



NPDES Small MS4 General Permit (OHQ000002) Annual Reporting Form

Instructions for completing this form:

- OHQ000002 requires that this form be used when submitting annual reports. You may request approval to use your own reporting format.
- Annual Reports are due annually on or before April 1st.
- Complete the form and sign and date the certification statement below.
- If more space is needed than is provided, identify within the provided space that Attachment A, B, C, etc. has been attached.
- If an item of the form is not applicable for your program (such as street sweeping), fill in N/A in the space provided.
- Don't include attachments such as brochures, newspaper clips, sign-in sheets, etc. related to your program with this form. You only need to summarize these within this report. These records must be filed and will be needed during program audits.
- When complete, submit this Annual Report form to the following address:
Ohio Environmental Protection Agency
Division of Surface Water
Storm Water Program – Small MS4
P.O. Box 1049
Columbus, Ohio 43216-1049

Small MS4 Annual Report for Year: 2015		
Ohio EPA Facility Permit Number: 1GQ00051*CG		
Name of MS4: Butler County Storm Water District		
Primary Contact: Gregory J. Wilkens, P.E., P.S.		Title: Storm Water Engineer
Mailing Address: 1921 Fairgrove Avenue		
City: Hamilton	Zip Code: Ohio	County: Butler
Telephone Number: 513-867-5744		Email Address: wilkeng@bceo.org

Include or attach a Table of Organization. Indicate who (name and contact information) is responsible for overall management and implementation of your program, and if different, each minimum control measure of your program. Identify how development and implementation across multiple positions, agencies and departments occur. Also, identify any Memorandum of Understandings (MOUs) or other such agreements that exist.

Attachment "A" - Organizational Chart
Attachment "B" - Applicable Sites for Construction Site Runoff Control
Attachment "C" - Bonus Activities

I certify under penalty of law that this document and all attachments were prepared under my direction or supervision in accordance with a system designed to assure that qualified personnel properly gather and evaluate the information submitted. Based on my inquiry of the person or persons who manage the system, or those persons directly responsible for gathering the information, the information submitted is, to the best of my knowledge and belief, true, accurate and complete. I am aware that there are significant penalties for submitting false information, including possibility of fine and imprisonment for knowing violations.

Print Name: Gregory J. Wilkens, P.E., P.S.

Print Title: Storm Water Engineer

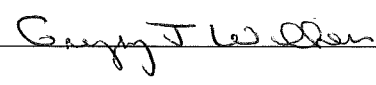
Signature:  Date: 4/15/2014



PUBLIC EDUCATION & OUTREACH

Estimate Your Permit Area's Total Population: 144,795

BMP (mechanism) & Responsible Party	Measurable Goal	Theme or Message	Target Audience	% of Target Audience Reached	Summary of Results	Effective (Yes or No)
<p>Media Awareness Packet Butler County Storm Water District</p>	<p>Annually prepare at least one Press Release Packet and distribute to local media</p>	<p>Watershed Awareness & Water Quality</p>	<p>General Public</p>	<p>Time Warner Cable: 270 advertisement spots with 386,918 impressions. Food Network, Lifetime, TBS, ABC Family, TLC, USA, HGTV, A&E, TNT, E!, Comedy, CNN, Discovery, ESPN, FX and MTV.</p> <p>Radio: The Collaborative partnered with iHeart Media in 2015. We purchased 384 spots that had 734,629 impressions. The Radio ads were played on 55KRC, Kiss 107, and iHeart Radio streaming applications.</p> <p>Billboards: The Collaborative, in association with Butler County, partnered with Porter Advertising in 2015. Butler County Storm Water District purchased 4 billboards for the collaborative to promote the Rain Barrel Art Project. The billboards had a total of 36,600 cars drive by them.</p> <p>YouTube Produced 10 videos. 75 views and were viewed for 83 minutes.</p> <p>WEBSITE: www.savelocalwaters.org Page views: 17,245</p>	<p>The Regional Storm Water Collaborative utilizes mass media and shared resources in order to raise awareness concerning environmental quality issues in the Ohio River Valley. By leveraging joint resources, our alliance is capable of reaching regional audiences with a consistent message in the most economical and efficient manner possible. The Butler County Storm Water District, is an active founding member of the Regional Storm Water Collaborative.</p>	<p>Yes</p>



				<p>Session: 10,783 Users: 8,822</p> <p>SOCIAL MEDIA:</p> <p>Facebook Page likes: 920 79,897 Organic Impressions 29,694 Paid Impressions 109,591 Total Impressions</p> <p>Twitter 490 Tweets 455 Following 237 Followers</p> <p>EVENTS:</p> <p>The Rain Barrel Art Project is Save Local Waters' signature program. This program invites local artists of all levels to paint our 50 Rain Barrels provided by the Metropolitan Sewer District. These Rain Barrels are then displayed at the Cincinnati Zoo for a period of 3 weeks. During these weeks tens of thousands interact and view these Rain Barrels. At the end of the Display period the Rain Barrels are auctioned off during the Zoo's Party for the Planet. Here are some highlights from last year's project:</p> <p><input type="checkbox"/> News Coverage: 13 Local and National News Agencies</p> <p><input type="checkbox"/> Entries Submitted: 105</p> <p><input type="checkbox"/> Rain Barrels Painted: 51</p> <p><input type="checkbox"/> Schools/Universities Participated: 24</p> <p><input type="checkbox"/> Private Artists and Businesses: 42</p>	
--	--	--	--	--	--



				<input type="checkbox"/> Attendance during Rain Barrel Art Project Display: 100,000+ <input type="checkbox"/> Rain Barrel Volunteers - 37 WORKSHOPS: Greater Cincinnati Crisis communication Workshop – 45 attendees Video Editing Made Easy Workshop – 12 attendees		
Media Awareness Packet Butler County Storm Water District	Annually prepare at least one Press Release Packet and distribute to local media	Watershed Awareness and Household Hazardous Waste.	General Public	Average daily traffic count for a single billboard was 9,217 . Campaign utilized 44 billboards at various times during a six month period.	The Butler County Storm Water District conducts an annual outdoor billboard advertising campaign. The boards delivers the messages such as "Too Toxic To Trash", "Storm Drains are not Garbage Cans", and "Explore Your Watershed". The message prompts people to report pollution to the storm water hotline number. At a minimum, eight boards are placed throughout the county during a single showing. Billboards are also used to highlight public involvement activities such as the Clean Sweep of the Great Miami River. From April – September 2015 forty four (44) billboards were posted .	Yes
Education Program for Local Schools	Adopt and Distribute K-12 Water Curricula Program	Watershed Awareness & Water Quality	Students: grades K-12	270 classroom programs reached 5,786 students	This year the Butler Soil and Water Conservation District	Yes



Butler Soil & Water Conservation District				and 475 adults.	conducted 270 education programs within NPDES Phase II affected areas in Butler County. The Butler Soil and Water Conservation District offers programs and resources to local schools/groups. Full day workshops and introductory programs for the following programs are available: Project WET (Water Education for Teachers), Project WILD Aquatics, stream walks, stream monitoring, and On the Trail of Non-Point Pollution Sources.	
Storm Drain Labeling						
Butler Soil & Water Conservation District	Purchase and coordinate installation of 300 labels per year until all labels are marked.	Hazards of Illicit Discharge	Homeowners and General Public	Five separate labeling events were planned for the 2015 permit year. The five events resulted in the installation four hundred thirteen (413) storm drain labels on catch basins and the distribution of illicit discharge information to houses by twenty three (35) community volunteers.	Storm drain labels are simple and effective best management practices to prevent non-point source pollution from entering waterways in our community and those downstream. The labels are intended to make urban and suburban homeowners think twice before dumping material down the storm sewers and into rivers, streams, and ponds in their neighborhoods.	Yes
BONUS ACTIVITIES						
Butler County Storm Water District	N/A	SEE ATTACHMENT "C"	This list contains activities not specifically required by permit or listed as part of the District's Storm Water Management Plan.			

PUBLIC EDUCATION & OUTREACH

- Summarize activities you plan to undertake during the next reporting cycle.

BMP (mechanism) & Responsible Party	Measurable Goal	Theme or Message	Target Audience	% of Target Audience to be Reached	Summary of Planned Activities	Proposed Schedule
Media Awareness Butler County Storm Water District	Annually prepare at least one Press Release Packet and distribute to local media	Household Hazardous Waste	General Public	Dependent on reach of selected media.	Promote public education theme utilizing billboard advertising	Various months throughout the year.
Media Awareness Butler County Storm Water District	Annually prepare at least one Press Release Packet and distribute to local media	Various themes which may include, and are not limited to; water quality, litter prevention, waste reduction, recycling, conservation, environmental stewardship and pollution reduction	General Public	Dependent on reach of selected media.	As a member of the Regional Storm Water Collaborative, contract with various local mass media networks to provide billboard, radio and/or television spots as Public Service Announcements	Will vary based on number of participating municipalities and the type of media selected.
Education Program for Local Schools Butler Soil & Water Conservation District; Butler County Department of Water and Sewer	Provide K-12 Water Curricula Program	Various themes which may include, and are not limited to; water quality, litter prevention, waste reduction, recycling, conservation, environmental stewardship and pollution reduction	School Children K-12	Dependent on requests for programs	Provide a variety of educational programs to school districts within Butler County.	Provide programs as requested throughout the school year.
Storm Drain Labeling Butler Soil & Water Conservation District	Purchase and coordinate installation of 300 labels per year until all labels are marked.	Hazards of Illicit Discharge	Homeowners and General Public	Dependent on number of labels installed and number of houses receiving illicit discharge information door hangers.	Utilize neighborhood volunteers to install storm drain labels and distribute information to residential properties on hazards of illicit discharge	Throughout the year as weather permits.

PUBLIC INVOLVEMENT/PARTICIPATION

BMP (Activity) & Responsible Party	Measurable Goal	Theme or Message	Target Audience	Estimate of People Participated	Summary of Results	Effective (Yes or No)
Butler County Storm Water District	Hold two public meetings and one citizen discussion panel per year until Program is implemented.	Butler County Storm Water District Quarterly Meetings	Butler County Storm Water District Co-permittees	95 People	A total of ninety five (95) people attended the 2015 quarterly public meetings. Since December 2009, the District has foregone lengthy, formal annual meetings and adopt a new format of informal quarterly updates. This change is intended to make meetings more accessible to co-permittees and facilitate the distribution of District information in a timely fashion.	Yes
Public Meetings						
Butler County Storm Water District	Facilitate and oversee one Stream Clean-Up and Monitoring Program each year.	Volunteers collect data and monitor stream health	General Public and Students	<p>In 2015, the Stream Team sampled 78 stream locations monthly. Samples were collected by 31 field volunteers and analyzed in the lab on Miami University's campus by volunteers. The average number of volunteers in the laboratory each month was 9.</p> <p>In addition to sampling, the Stream team conducted the following activities:</p> <p>WEBSITE: www.butlercountystreamteam.org Actual web visitors: 4,359 with 6,757 sessions and 21,083 page views.</p> <p>NEWSLETTER: 14 issues distributed to an average of 244 recipients each time.</p> <p>ANNUAL TRAINING BREAKFAST: 48 people attended training for Level 2 Credible Data sampling requirements. Reviewed data</p>	The Butler County Storm Water District teamed up with Miami University Institute for Environmental Science and the Butler Soil and Water Conservation District to promote and implement a monthly volunteer stream monitoring program to assess local stream quality. A protocol for the lab and field procedures was approved by the Ohio EPA Credible Data Program for sampling year 2015. The Stream Team sampled 78 locations a month and averaged 31 field volunteers and 9 lab volunteers. When samples are returned to the lab, they are analyzed for six parameters: nitrates, phosphates, bacteria, conductivity, total dissolved solids, pH, and turbidity.	Yes
Butler County Stream Team						

				<p>summary for 2014 sampling season.</p> <p>MACRO SAMPLING: 26 people attended a two part training exercise consisting of classroom instruction and in-field demonstrations.</p> <p>CANOE TRIP: 12 people gathered to canoe the Great Miami River to learn about water quality sampling and river ecology.</p>		
Butler County Storm Water District	Facilitate and oversee one Stream Clean-Up and Monitoring Program each year.	Water Quality, Stream Ecology, Watershed Awareness	School Children and Teachers	389 children and 92 adults	The Butler Soil and Water Conservation District conducted 8 challenging, yet entertaining, educational stream and/or wetland walks for 384 children and 136 adults. Topics included water quality (chemical, biological, physical attributes) stream ecology, stream attributes, and watershed mapping.	Yes
Stream Walks						
Butler County Storm Water District	Facilitate and oversee one Stream Clean-Up and Monitoring Program each year.	Litter Prevention	General Public	<p>440 participants in Butler and Hamilton County; 836 participants overall.</p> <p>WEBSITE: www.greatmiamirivercleanup.org Actual web visitors: 3,360</p>	Eight hundred thirtysix volunteers participated watershed wide in the "Clean Sweep of the Great Miami River" – an effort to clean up the entire 170-mile river. On October 24 th , in the Butler and Hamilton County area, 440 participants collected 5.65 tons of litter and 6.12 tons of tires at sites long the Great Miami River.	Yes
Clean Sweep of the Great Miami River						
Butler County Storm Water District	Document Complaints	Illicit Discharge, Illegal	General Public	212 customer inquiries for the	The Butler County Storm Water	Yes



Storm Water Hotline, Database and Response Program	Received and Follow up in a timely manner.	Dumping; Drainage; Sanitary; HSTS; Erosion; Other		year 2015.	District created a database and response program to document citizen inquiries/complaints and accurately record contact information. The database and response program recorded over 212 customer inquiries for the year 2015. The database tracks information specific to the customers address, method of contact, nature of inquiry, and detail of inquiry/complaint resolution.	
Butler County Storm Water District	N/A	SEE ATTACHMENT "C"	This list contains activities not specifically required by permit or listed as part of the District's Storm Water Management Plan.			
BONUS ACTIVITIES						
Butler County Storm Water District						

PUBLIC INVOLVEMENT/PARTICIPATION

- Summarize activities you plan to undertake during the next reporting cycle.

BMP (Activity) & Responsible Party	Measurable Goal	Theme or Message	Target Audience	Estimate of People to Participate	Summary of Planned Activities	Proposed Schedule
Public Meetings	Hold two public meetings and one citizen discussion panel per year until Program is implemented.	NPDES phase II program information	General Public	As many as event will accommodate.	Utilize a variety of public meeting formats to engage the public such as open house, public hearings, annual meetings, etc.	Various times throughout the year.
Butler County Storm Water District						
Butler County Stream Team	Facilitate and oversee one Stream Clean-Up and	Volunteers collect data and monitor stream health	General Public and Students	Dependent on number of volunteers	Meet monthly with volunteer stream monitors	Monthly



SMALL MS4 ANNUAL REPORT FORM

State of Ohio Environmental Protection Agency

Butler County Storm Water District	Monitoring Program each year.				to assess local stream quality.	
Clean Sweep of the Great Miami River	Facilitate and oversee one Stream Clean-Up and Monitoring Program each year.	Litter Prevention	General Public	Dependent on number of volunteers	Coordinate clean-up of Great Miami River at multiple sites in Butler County.	Annual
Butler County Storm Water District						
Storm Water Hotline, Database and Response Program	Document Complaints Received and Follow up in a timely manner.	Illicit Discharge, Illegal Dumping; Drainage; Sanitary; HSTS; Erosion; Other	General Public	Dependent on caller volume.	Track information specific to the customers address, method of contact, nature of inquiry, and detail of inquiry/complaint resolution. Respond and resolve complaint in a timely manner.	Daily
Butler County Storm water District						

ILLCIT DISCHARGE DETECTION & ELIMINATION (IDDE)

BMP & Responsible Party	Measurable Goal	Completed (Yes or No)	Cite Local Code(s) Being Used (If available, web link for code(s))	Summary of Results or Activities	Effective (Yes or No)
Ordinance or Other Regulatory Mechanism Butler County Storm Water District	Establish Illicit Discharge Ordinance for District; implement and enforce.	Yes	Butler County Illicit Discharge Detection and Elimination Regulations (Resolution No. 09-11-1954)	On November 12, 2009, the Butler County Board of Commissioners signed and adopted the Illicit Discharge Detection and Elimination Regulations. The final draft is available on the District website: www.stormwaterdistrict.org	Yes
BMP & Responsible Party	Measurable Goal	Completed (Yes or No)	Summary of Activities or Updates		Effective (Yes or No)
Storm Sewer System Map Butler County Storm Water District	Update Storm Sewer Map Annually.	Yes	Using "As-Built" data originating from the 1970's and forward, 100% of known sewer systems have been mapped in the Phase II affected areas within the county. Each year as new development occurs throughout the District, the sewer map will be reviewed and updated.		Yes
BMP & Responsible Party	Measurable Goal	Completed (Yes or No)	Summary of Activities or Updates		Effective (Yes or No)
HSTS Mapping and List Butler County Storm Water District	Update HSTS Map Annually	Yes	The Butler County Storm Water District researched archived HSTS records held by the Butler County Health Department. The information can be viewed graphically with the use of the county GIS system. A map has been made identifying existing HSTS within the District. Updates are made on an annual basis. All new applications for HSTS will be added to that data.		Yes
BMP & Responsible Party	Measurable Goal	Completed (Yes or No)	Summary of Activities or Updates		Effective (Yes or No)
IDDE Plan Butler County Storm Water District	Develop and implement IDDE plan	Yes	By creating and adopting an illicit discharge regulation, the Storm Water District has established the methods and standards for best management practices (BMPs) for controlling the introduction of pollutants into the municipal separate storm sewer system. The regulation establishes the authority and means by which the District will carry out inspection, monitoring and enforcement procedures necessary to ensure compliance. The Butler County Storm Water District created a database and response program to document and accurately record contact information regarding spill reports, illicit discharges, illegal dumping, and citizen complaints. The information obtained from the hotline and database can be mapped with the use of the county GIS system. Problem areas can be viewed graphically based on type, location, and frequency. This database is updated on a regular basis to help identify and resolve problem areas.		Yes



SMALL MS4 ANNUAL REPORT FORM

State of Ohio Environmental Protection Agency

BMP & Responsible Party	Measurable Goal	Completed (Yes or No)	# of Outfalls Screened	# of Dry-Weather Flows Identified	# Of Illicit Discharges:		Effective (Yes or No)
					Identified*	Eliminated	
Dry-Weather Screening of Outfalls Total # Publicly Owned Outfalls 519	Inspect 400 mapped outfalls and sample when necessary	Yes	519	1	0	0	Yes
Butler County Storm Water District							
BONUS ACTIVITIES	N/A	SEE ATTACHMENT "C"	This list contains activities not specifically required by permit or listed as part of the District's Storm Water Management Plan.				
Butler County Storm Water District							

*Include an attachment which provides schedules for elimination of illicit connections that have been identified but have yet to be eliminated.

ILLICIT DISCHARGE DETECTION & ELIMINATION (IDDE)

- Summarize activities you plan to undertake for the next reporting cycle.

BMP & Responsible Party	Measurable Goal	Summary of Planned Activities	Proposed Schedule
Ordinance or Other Regulatory Mechanism Butler County Storm Water District	Continue to implement and enforce IDDE regulation.	Review IDDE regulation and update as needed.	Annually
Butler County Storm Water District			
Storm Sewer System Map Butler County Storm Water District	Update Storm Sewer Map Annually.	Each year as new development occurs throughout the District the sewer map will be reviewed and updated.	Annually
Butler County Storm Water District			
HSTS Mapping and List Butler County Storm Water District	Update HSTS Map Annually	Updates are made on an annual basis. All new applications for HSTS will be added to that data.	Annually
Butler County Storm Water District			
IDDE Plan Butler County Storm Water District	Continue to implement IDDE plan	Review and update plan as needed.	Annually
Butler County Storm Water District			
Dry-Weather Screening of Outfalls	Inspect 400 mapped outfalls and sample when	In 2013, Butler County Storm Water District	Annually



Butler County Storm Water District	necessary	completed a multiple phase county-wide, public and private, outfall inventory project. In 2014, the District identified 519 publicly owned and operated outfalls from the total number of outfalls inventoried. An annual outfall inspection program will be implemented each year to address publicly owned outfalls.	
------------------------------------	-----------	--	--



CONSTRUCTION SITE RUNOFF CONTROL

BMP & Responsible Party	Measurable Goal	Completed (Yes or No)	Cite Local Code(s) Being Used (If available, web link for code(s))		Summary of Results or Activities	Effective (Yes or No)	
Ordinance or Other Regulatory Mechanism	Compliance with NPDES Construction General Permit requirements.	Yes	Butler County Subdivision Regulations		The Butler County Subdivision regulations were revised in 2011. The revisions were adopted on January 12, 2012. The revisions covered a number of non-point source pollution topics including construction site storm water discharges and groundwater pollution potential.	Yes	
Butler County Storm Water District							
BMP & Responsible Party	Measurable Goal	Completed (Yes or No)	Standards Being Used		Summary of Results or Activities	Effective (Yes or No)	
Sediment and Erosion Control Requirements	Compliance with NPDES Construction General Permit requirements.	Yes	Erosion and Sediment Control Regulations: Article VII – Butler County Subdivision Regulations		Erosion and Sediment Control Regulations: Article VII were adopted as part of the of the Butler County Subdivision regulations on March 12, 2007. The changes were effective during the Summer of 2007.	Yes	
Butler County Storm Water District							
BMP & Responsible Party	Measurable Goal	Completed (Yes or No)	Complaints		Summary of Results or Activities	Effective (Yes or No)	
			Received	Followed-Up On			
Complaint Process	Respond to all complaints	Yes	1	1	Responded to and resolved all complaints.	Yes	
Butler County Storm Water District							
BMP & Responsible Party	Measurable Goal	Completed (Yes or No)	# of Applicable Sites Requiring Plans	# of Plans Reviewed	Summary of Results or Activities	Effective (Yes or No)	
Site Plan Review Procedures	Review all site plans for compliance	Yes	478	478	Made plan comments to ensure that all sites were in compliance with regulations.	Yes	
Butler County Storm Water District							
BMP & Responsible Party	Measurable Goal	Completed (Yes or No)	Site Inspections Performed			Summary of Results or Activities	Effective (Yes or No)
			# of Applicable Sites	# Performed	Avg. Frequency		



Site Inspection Procedures	Inspect all applicable sites for compliance	Yes	478	*71	Residential Every two weeks	Inspected active sites for compliance with Erosion and Sediment control Regulations	Yes
Butler County Storm Water District							
				*4	Commercial Monthly	<i>*Inspections for residential and commercial sites are known to be higher than reported. Data entry issues prevented accurate numbers from being recorded. True numbers are approximated to be 1,534 Residential inspections and 59 Commercial inspections.</i>	
BMP & Responsible Party	Measurable Goal	Completed (Yes or No)	Violations		Summary of Results or Activities	Effective (Yes or No)	
			# of Violation Letters	# of Enforcement Actions			
Enforcement Procedures	Ensure compliance with regulations.	Yes	0	0	Violations resolved. Enforcement actions unnecessary.	Yes	
Butler County Storm Water District							

*Include an attachment which identifies applicable sites within your jurisdiction for this reporting period.

CONSTRUCTION SITE RUNOFF CONTROL

- Summarize activities you plan to undertake during the next reporting cycle.

BMP & Responsible Party	Measurable Goal	Summary of Planned Activities	Proposed Schedule
Ordinance or Other Regulatory Mechanism	Compliance with NPDES Construction General Permit requirements.	Review Federal and State rule changes and revise county regulations.	As needed.
Butler County Storm Water District			
Sediment and Erosion Control Requirements	Compliance with NPDES Construction General Permit requirements.	Review Federal and State rule changes and revise county regulations.	As needed.
Butler County Storm Water District			
Complaint Process	Respond to all complaints.	Respond to all complaints and ensure compliance with all regulations.	As needed.
Butler County Storm Water District			



Butler County Storm Water District	Review all site plans for compliance	Continue to make plan comments to ensure that all sites were in compliance with regulations.	As needed.
Butler County Storm Water District			
Site Inspection Procedures	Inspect all applicable sites for compliance	Inspect active sites for compliance with Erosion and Sediment control Regulations	As needed.
Butler County Storm Water District			
Enforcement Procedures	Ensure compliance with regulations.	Enforce compliance on all active sites.	As needed.
Butler County Storm Water District			



POST-CONSTRUCTION STORM WATER MANAGEMENT IN NEW DEVELOPMENT AND REDEVELOPMENT

BMP & Responsible Party	Measurable Goal	Completed (Yes or No)	Cite Local Code(s) Being Used (If available, web link for code(s))		Summary of Results or Activities	Effective (Yes or No)
Ordinance or Other Regulatory Mechanism Butler County Storm Water District and Co-Permittees	Comply with post-construction requirements for NPDES phase II permit. (ie. Provide for open space, minimization of impervious area, protection of natural resources, etc.)	Yes	Butler County Subdivision Regulations Butler County Flood Damage Prevention Regulations Butler County Zoning Code Township Zoning Code (Fairfield, Liberty, St. Clair, Wayne, West Chester) City of Trenton Subdivision Regulations and Zoning		All documents have been updated to include post construction requirements. Documents are reviewed as needed to ensure compliance.	Yes
BMP & Responsible Party	Measurable Goal	Completed (Yes or No)	Structural and/or Non-Structural Standards Being Used		Summary of Results or Activities	Effective (Yes or No)
Post-Construction Requirements Butler County Storm Water District and Co-Permittees	Comply with post-construction requirements for NPDES phase II permit.	Yes	Ohio EPA Construction General Permit requirements ODNR Rainwater and Land Development Manual ODOT Location and Design Manual Also, see above document list.		All documents have been updated to include post construction requirements. Documents are reviewed as needed to ensure compliance.	Yes
BMP & Responsible Party	Measurable Goal	Completed (Yes or No)	# of Applicable Sites Requiring Post-Const. BMPs	# of Plans Reviewed	Summary of Results or Activities	Effective (Yes or No)
Site Plan Review Procedures Butler County Storm Water District	Review all sites required to obtain Ohio EPA Construction General Permit	Yes	12	12	Made plan comments to ensure that all sites were in compliance with regulations.	Yes
BMP & Responsible Party	Measurable Goal	Completed (Yes or No)	Site Inspections Performed		Summary of Results or Activities	Effective (Yes or No)
			# Performed	Avg. Frequency		
Site Inspection Procedures Butler County Storm Water District	Inspect all sites that require post construction BMPs (ie. greater than 5 acres)	Yes	* 21	Monthly	Inspected active sites for compliance with Erosion and Sediment Control Regulations. <i>*Inspections known to be higher than reported. Data entry issues prevented accurate numbers from being recorded. True numbers are approximated to be 66 post construction BMPs inspections.</i>	Yes
BMP & Responsible Party	Measurable Goal	Completed (Yes or No)	Violations		Summary of Results or Activities	Effective (Yes or No)
			# of Violation Letters	# of Enforcement Actions		



SMALL MS4 ANNUAL REPORT FORM

State of Ohio Environmental Protection Agency

Enforcement Procedures	Ensure compliance with E&SC regulations.	Yes	0	0	Enforced compliance on all active sites.	Yes
Butler County Storm Water District						
BMP & Responsible Party	Measurable Goal	Completed (Yes or No)	# of Sites Requiring Plans/Agreements	# of Plans Developed/Agreements in Place	Summary of Results or Activities	Effective (Yes or No)
Long-Term O&M Plans/Agreements	Ensure that facilities are either publicly owned and operated or a Home Owners Association or a Property Owners Association is established.	Yes	8	8	The Butler County Engineers Office coordinates and plans inspections of all publicly owned and operated drainage structures within the District on an annual basis. Facilities and structures have maintenance performed as necessary based upon inspection results. A report is issued annually to the County commissioners on all inspection and maintenance activities.	Yes
Butler County Storm Water District						

POST-CONSTRUCTION STORM WATER MANAGEMENT IN NEW DEVELOPMENT AND REDEVELOPMENT

- Summarize activities you plan to undertake for the next reporting cycle.

BMP & Responsible Party	Measurable Goal	Summary of Planned Activities	Proposed Schedule
Ordinance or Other Regulatory Mechanism	Comply with post-construction requirements for NPDES phase II permit. (ie. Provide for open space, minimization of impervious area, protection of natural resources, etc.)	All documents will be updated to include post construction requirements. Documents are reviewed as needed to ensure compliance.	Annually
Butler County Storm Water District			
Post-Construction Requirements	Comply with post-construction requirements for NPDES phase II permit.	All documents will be updated to include post construction requirements. Documents are reviewed as needed to ensure compliance.	Annually
Butler County Storm Water District			



Site Plan Review Procedures	Review all sites required to obtain Ohio EPA Construction General Permit	Make plan comments to ensure that all sites were in compliance with regulations.	Annually
Butler County Storm Water District			
Site Inspection Procedures	Inspect all sites that require post construction BMPs (ie. greater than 5 acres)	Inspect active sites for compliance with Erosion and Sediment Control Regulations.	Annually
Butler County Storm Water District			
Enforcement Procedures	Ensure compliance with E&SC regulations.	Enforce compliance on all active sites.	Annually
Butler County Storm Water District			
Long-Term O&M Plans/Agreements	Ensure that facilities are either publicly owned and operated or a Home Owners Association or a Property Owners Association is established.	The Butler County Engineers Office will continue to coordinate and plan inspections of all publicly owned and operated drainage structures within the District on an annual basis. Facilities and structures have maintenance performed as necessary based upon inspection results. A report is issued annually to the County commissioners on all inspection and maintenance activities.	Annually
Butler County Storm Water District			



POLLUTION PREVENTION/GOOD HOUSEKEEPING FOR MUNICIPAL OPERATIONS

BMP & Responsible Party	Measurable Goal	Completed (Yes or No)	Topic(s)	Targeted Audience	# of Employees Attended	Summary of Activity	Effective (Yes or No)
Employee Training Program	Establish plan for training and train 25% per year	Yes	Varied by facility. Topics include: Spill Identification and Emergency response; SPCC; Construction Site Runoff Control; Snow and Ice Control	Municipal Employees	123 Employees*	Reviewed PPGHP and training video..	Yes
Butler County Storm Water District							
List of Municipal Facilities Subject to Program					O&M Procedures Developed for Facilities (Yes or No)	# of Facility Inspections Performed	Frequencies of Such Inspections
1. Butler County Engineer's Office 2. City of Trenton 3. Fairfield Township (Morris Road) 4. Fairfield Township (Tylersville Road) 5. Hanover Township 6. Lemon Township 7. Liberty Township 8. Madison Township 9. Ross Township 10. St. Clair Township 11. Village of New Miami 12. Village of Seven Mile 13. Wayne Township 14. West Chester Township					Yes	13	Annual
MS4 Maintenance	Summarize Maintenance Activities and Schedules			Summarize Activities Performed			
	Maintenance activities are performed on an as-needed basis.			The Butler County Engineers Office coordinates and plans inspections of all drainage structures within the District on an annual basis. Facilities and structures have maintenance performed as necessary based upon inspection results. A report is issued annually to the County commissioners on all inspection and maintenance activities.			
Disposal of Wastes	Procedures Developed (Yes or No)		Document Amounts of Wastes Properly Disposed				
	Yes		1,549 gallons of automotive fluids recycled (i.e. Transmission fluid, gear oil, engine oil) Tires – 800 Batteries – 27				
Road Salt	Covered (Yes or No)		Tons Used	Summarize Measures Taken to Minimize Usage			
	Yes		16,519	Salt usage minimized through the use of Standard Operating Procedures (SOPs) for snow and ice control. Further reductions are achieved with the use of the automated brine maker and distribution tanks for pretreatment. Also investigated and experimented with beet juice as salt alternative.			



SMALL MS4 ANNUAL REPORT FORM

State of Ohio Environmental Protection Agency

Pesticide & Herbicide Usage	Procedures Developed (Yes or No)	Gallons Used	Summarize Measures Taken to Minimize Usage
	Yes	15,197 gallons herbicide	Butler County Engineers Office has developed and implemented Standard Operating Procedures (SOPs) for pesticide and herbicide application. All employees that participate in pesticide and herbicide application are licensed by the Ohio Department of Agriculture.
Fertilizer Usage	Procedures Developed (Yes or No)	Pounds Used	Summarize Measures Taken to Minimize Usage
	Yes	5,025	Application rate set at 5 lbs. per 1000 sq. ft.
Street Sweeping	Procedures Developed (Yes or No)	Document Amount of Material Collected and Properly Disposed	
	Yes	Street sweeping as needed for county bridges and curb & gutter roads. Procedure in place for dewatering and disposal of collected waste. Currently procedures do not include a method to calculate and record the amount of material collected.	
Flood Management Projects	Summarize any New or Existing Flood Management Projects that were Assessed for Impacts on Water Quality		
	N/A		
BONUS ACTIVITIES	N/A	SEE ATTACHMENT "C"	This list contains activities that not specifically required by permit or listed as part of the District's Storm Water Management Plan.
Butler County Storm Water District			

*Numbers reflect totals as reported by 13 of 14 facilities.

POLLUTION PREVENTION/GOOD HOUSEKEEPING FOR MUNICIPAL OPERATIONS

- Summarize activities you plan to undertake for the next reporting cycle.

BMP & Responsible Party	Measurable Goal	Summary of Planned Activities	Proposed Schedule
Employee Training Program	Train 25% of municipal employees subject to program.	Continue to implement training component of facility PPGHP.	Annually
Butler County Storm Water District			
List of Facilities Subject to Program	List all facilities subject to Program.	Review existing list of facilities subject to program and make changes as needed.	Annually
Butler County Storm Water District			
MS4 Maintenance	Inspect drainage structures within the District on	Coordinate and plan inspections of drainage structures within the District on an annual basis.	Annually



Butler County Storm Water District	an annual basis.	Perform maintenance as necessary based upon inspection results. Issue report annually to the County commissioners on all inspection and maintenance activities.	
Disposal of Wastes	Gallons of oil properly recycled/recovered	Recycle oil.	Continuous.
Butler County Storm Water District			
Road Salt	Minimize salt usage	Minimize salt usage through the use of Snow and Ice control SOPs, use of brine pretreatment system and investigate salt alternatives.	Annually
Butler County Storm Water District			
Pesticide & Herbicide Usage	Minimize pesticide and herbicide usage	Continue to implement implemented Standard Operating Procedures (SOPs) for pesticide and herbicide application. Ensure employees obtain and maintain licensed by the Ohio Department of Agriculture license.	Annually
Butler County Storm Water District			
Fertilizer Usage	N/A	N/A	N/A
Butler County Storm Water District			
Street Sweeping	Properly dispose of and Document Amount of Material Collected	Develop and implement a method to calculate and record the amount of material collected.	Incorporate as part of new SWMP in 2016.
Butler County Storm Water District			
Flood Management Projects	N/A	N/A	N/A
Butler County Storm Water District			



PROPOSED CHANGES TO YOUR SWMP (IF ANY)

- Summarize any proposed changes to your SWMP, including changes to any BMPs or any identified measurable goals that apply to the program elements. If you fail to satisfy measurable goals for the reporting year, please explain why.

VARIANCES GRANTED (IF ANY)

- Identify and summarize any variances granted under your storm water program.



Organizational Chart

NPDES Phase II

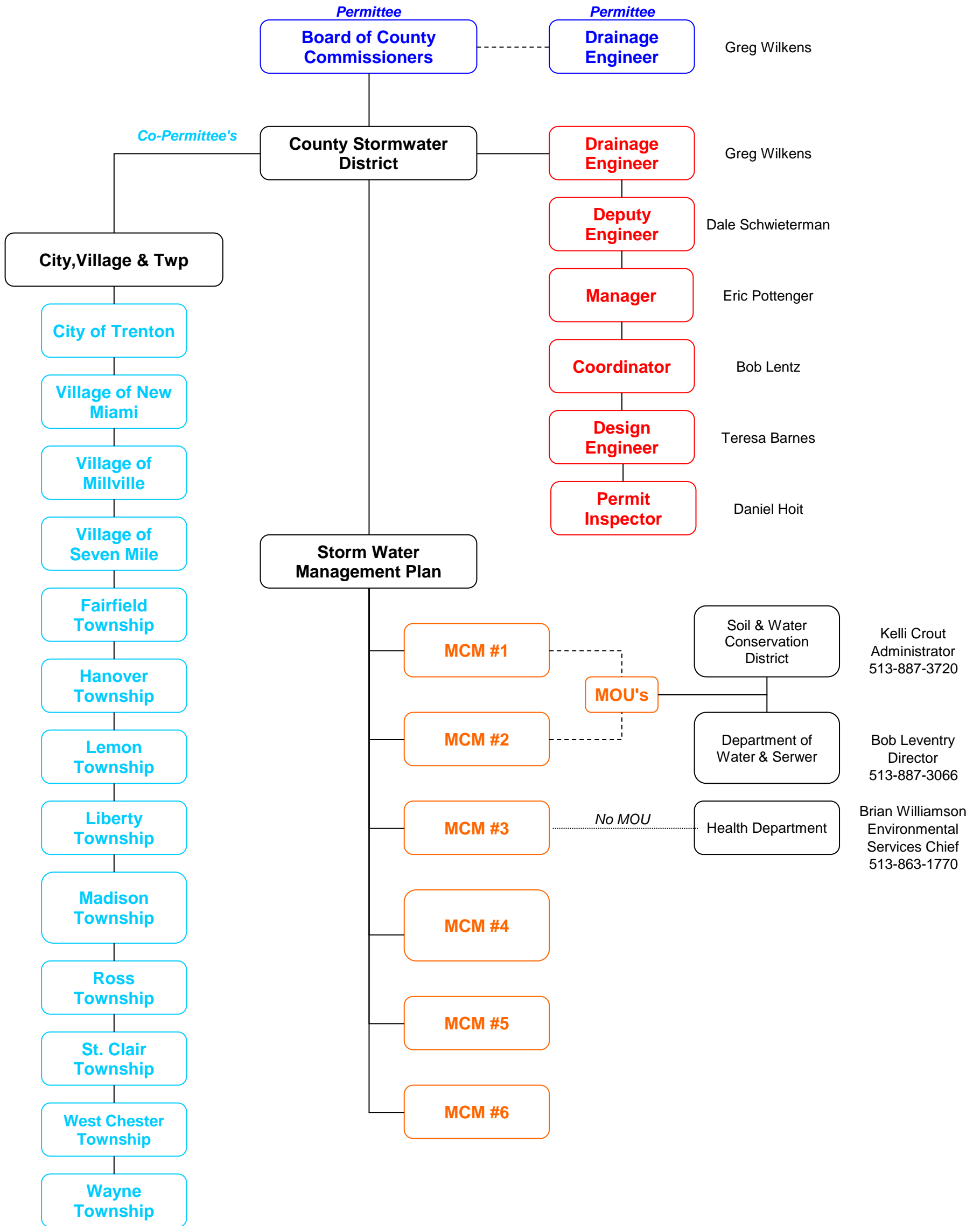

Permittee

Co-Permittee

Storm Water Staff

Minimum Control Measure

Total Inspection Count from 01/01/2015 to 12/31/2015

Erosion Control Permits Report

Total Erosion Control:

Total Permits: 34
Total Inspections: 34

Residential Erosion Control:

Total Residential Permits: 33
Total Residential Inspections: 33
Residential Violations: 1

Commercial Erosion Control:

Total Commercial Permits: 1
Total Commercial Inspections: 1
Permits Greater than 5 Acres:
Inspections for Permits >5 Acres:
Permits Less than 5 Acres: 1
Inspections for Permits <5 Acres: 1
Total Commercial Violations:
Violations for Permits >5 Acres:
Violations for Permits <5 Acres:

Total Inspection Count from 01/01/2015 to 12/31/2015

Erosion Control Permits Detailed

Permit Number	Inspection Type	Status	Inspection Date
BSW-LC14-01193		1	
	Routine Review	Satisfactory	04/22/2015
BSW-LR14-01057		1	
	Final	Final	04/22/2015
BSW-LR15-00020		1	
	Routine Review	Satisfactory	04/22/2015
BSW-LR15-00023		1	
	Routine Review	Satisfactory	04/22/2015
BSW-LR15-00044		1	
	Routine Review	Marginal	04/28/2015
BSW-LR15-00045		1	
	Routine Review	Satisfactory	04/22/2015
BSW-LR15-00046		1	
	Routine Review	Satisfactory	04/22/2015
BSW-LR15-00049		1	
	Routine Review	Satisfactory	04/22/2015
BSW-LR15-00050		1	
	Routine Review	Satisfactory	04/22/2015
BSW-LR15-00063		1	
	Routine Review	Satisfactory	04/22/2015
BSW-LR15-00078		1	
	Routine Review	Marginal	04/28/2015
BSW-LR15-00079		1	
	Routine Review	Marginal	04/28/2015

Total Inspection Count from 01/01/2015 to 12/31/2015

Permit Number	Inspection Type	Status	Inspection Date
BSW-LR15-00098		1	
	Routine Review	Satisfactory	04/22/2015
BSW-LR15-00100		1	
	Routine Review	Satisfactory	04/22/2015
BSW-LR15-00102		1	
	Routine Review	Marginal	04/28/2015
BSW-LR15-00103		1	
	Routine Review	Marginal	04/28/2015
BSW-LR15-00118		1	
	Routine Review	Satisfactory	04/28/2015
BSW-LR15-00153		1	
	Routine Review	Satisfactory	04/22/2015
BSW-LR15-00163		1	
	Routine Review	Marginal	04/28/2015
BSW-LR15-00169		1	
	Routine Review	Satisfactory	04/22/2015
BSW-LR15-00179		1	
	Routine Review	Marginal	04/22/2015
BSW-LR15-00195		1	
	Routine Review	Satisfactory	04/22/2015
BSW-LR15-00234		1	
	Routine Review	Marginal	04/28/2015
BSW-LR15-00237		1	
	Routine Review	Satisfactory	04/22/2015
BSW-LR15-00238		1	
	Routine Review	Satisfactory	04/22/2015

Total Inspection Count from 01/01/2015 to 12/31/2015

Permit Number	Inspection Type	Status	Inspection Date
BSW-LR15-00244		1	
	Routine Review	Satisfactory	04/22/2015
BSW-LR15-00253		1	
	Routine Review	Satisfactory	04/22/2015
BSW-LR15-00254		1	
	Routine Review	Satisfactory	04/22/2015
BSW-LR15-00256		1	
	Routine Review	Marginal	04/22/2015
BSW-LR15-00257		1	
	Routine Review	Satisfactory	04/22/2015
BSW-LR15-00266		1	
	Routine Review	Satisfactory	04/22/2015
BSW-LR15-00307		1	
	Routine Review	Satisfactory	04/22/2015
BSW-LR15-00310		1	
	Routine Review	Satisfactory	04/22/2015
BSW-LR15-00325		1	
	Routine Review	Satisfactory	04/28/2015

Earth Moving Permits Report

Total Number of Inspections

Total Permits:	12
Total inspections	21

Total Number of Violations:

Violations:	0
Revisions:	0

DATE FILED	PERMIT NUMBER	ADDRESS	PERMIT FOR	TOWNSHIP	CATEGORY	PARCEL NUMBER
1/8/2015	BSW-ER15-00003	3328 PRINCETON RD, UNKNOWN, OH 45			Residential	A0300022000042
1/8/2015	BSW-ER15-00004				Residential	D2010012000043
3/3/2015	BSW-EC15-00145	3015 PRINCETON RD, UNKNOWN, OH 45			Commercial	A0300021000034
5/1/2015	BSW-EC15-00385	2865 PRINCETON RD, UNKNOWN, OH 45			Commercial	A0300025000077
5/7/2015	BSW-ER15-00393	9911 MCCAULY RD, UNKNOWN, OH 45			Residential	M5610011000049
5/20/2015	BSW-ER15-00450	3853 LAYHIGH RD, UNKNOWN, OH 45			Residential	K4610027000016
6/9/2015	BSW-ER15-00535	8329 PARK PLACE, OH			Residential	M5610004000001
7/1/2015	BSW-EC15-00639	6932 OFFICE PARK DR, UNKNOWN, OH 45			Commercial	D2020017000130
7/24/2015	BSW-ER15-00718	6844 BARRET RD, UNKNOWN, OH 45			Residential	M5610023000013
10/1/2015	BSW-EC15-00979	8805 COX WAY, OH			Commercial	D2010009000008
10/6/2015	BSW-ER15-00992	5270 PRINCETON RD, UNKNOWN, OH 45			Residential	D2010002000022
10/14/2015	BSW-ER15-01055	5844 millikin RD WALL, OH			Residential	D2010027000051

PERMIT NUMBER	INSPECTION TYPE	INSPECTION STATUS	INSPECTION DATE	REVISIONS
BSW-EC13-00901	Routine Review	Scheduled	3/27/2015	0
BSW-EC13-00901	Routine Review	Satisfactory	5/14/2015	0
BSW-EC13-00901	Routine Review	Satisfactory	5/26/2015	0
BSW-EC13-00967	Routine Review	Scheduled	3/27/2015	0
BSW-EC14-00052	Routine Review	Scheduled	3/27/2015	0
BSW-EC14-00426	Routine Review	Scheduled	3/27/2015	0
BSW-EC14-00797	Routine Review	Scheduled	3/27/2015	0
BSW-EC14-00940	Routine Review	Scheduled	3/27/2015	0
BSW-EC14-01250	Routine Review	Scheduled	3/27/2015	0
BSW-EC15-00145	Routine Review	Scheduled	3/27/2015	0
BSW-ER14-00006	Routine Review	Scheduled	3/27/2015	0
BSW-ER14-00199	Routine Review	Scheduled	3/27/2015	0
BSW-ER14-00302	Routine Review	Scheduled	3/27/2015	0
BSW-ER14-00303	Routine Review	Scheduled	3/27/2015	0
BSW-ER14-00623	Routine Review	Scheduled	3/27/2015	0
BSW-ER14-00625	Routine Review	Scheduled	3/27/2015	0
BSW-ER14-00923	Routine Review	Scheduled	3/27/2015	0
BSW-ER14-00941	Routine Review	Scheduled	3/27/2015	0
BSW-ER14-01016	Routine Review	Scheduled	3/27/2015	0
BSW-ER15-00003	Routine Review	Scheduled	3/27/2015	0
BSW-ER15-00004	Routine Review	Scheduled	3/27/2015	0

Erosion Control Permits Report

Total Erosion Control:

Total Permits:	478
Total Inspections:	73
Total Permits Inspected:	48

Residential Erosion Control:

Total Residential Permits:	458
Total Residential Inspections:	71
Total Residential Permits Inspected:	47
Residential Violations:	0

Commercial Erosion Control:

Total Commercial Permits:	20
Total Commercial Inspections:	1
Total Commercial Permits Inspected:	1
Permits Greater than 5 Acres:	3
Inspections for Permits Greater than 5 Acres:	0
Permits Less than 5 Acres:	17
Inspections for Permits Less than 5 Acres:	1
Total Commercial Violations:	0
Violations for Permits Greater than 5 Acres:	0
Violations for Permits Less than 5 Acres:	0

DATE FILED	PERMIT NUMBER	ADDRESS	PERMIT FOR	TOWNSHIP	CATEGORY	PARCEL NUMBER	ACREAGE DISTURBED
1/9/2014	BSW-LR14-00013	5250 RIVER RIDGE DR, OH	NEW HOME W /FINISHED BASEMENT	FAIRFIELD	Residential	A0300165000056	
1/9/2014	BSW-LR14-00018	6234 COACH LIGHT CIR, OH	NEW HOME W/DECK	LIBERTY	Residential	D2020309000004	
1/9/2014	BSW-LR14-00019	5795 LIBERTY PASS DR, UNKNOWN, OH 45	NEW HOME W/DECK	LIBERTY	Residential	D2020246000065	
1/9/2014	BSW-LR14-00020	5526 TRAILS RUN CT, OH	NEW HOME W/FINISHED BASEMENT	LIBERTY	Residential	D2020305000047	
1/9/2014	BSW-LR14-00021	6213 COACH LIGHT CIR, OH	NEW HOME	LIBERTY	Residential	D2020309000019	
1/9/2014	BSW-LR14-00022	6758 GRAYBIRCH KNOLL, OH	NEW HOME W/ FINISHED BASEMENT	LIBERTY	Residential	D2020292000031	
1/9/2014	BSW-LR14-00023	7228 STONE HARBOUR LN, UNKNOWN, OH 45	NEW HOME W/COVERED DECK	WEST CHESTER	Residential	M5620381000043	
1/9/2014	BSW-LR14-00024	6263 COACH LIGHT CIR, OH	NEW HOME	LIBERTY	Residential	D2020309000014	
1/9/2014	BSW-LR14-00025	8388 SWEET BRIAR CT, UNKNOWN, OH 45	NEW HOME W/FINISHED BASEMENT	LIBERTY	Residential	D2020208000048	
1/9/2014	BSW-LR14-00026	5863 ASHLYN CT, OH	NEW HOME	LIBERTY	Residential	D2020303000018	
1/9/2014	BSW-LR14-00027	6365 COACH HOUSE WAY, OH	NEW HOME W/FINISHED BASEMENT & DECK	LIBERTY	Residential	D2020305000020	
1/9/2014	BSW-LR14-00028	7443 PRESERVE PL, UNKNOWN, OH 45	NEW HOME W/FINISHED BASEMENT	WEST CHESTER	Residential	M5620461000001	
1/15/2014	BSW-LR14-00039	6807 SUGARBERRY KNOLL, OH	NEW HOME W/FINISHED BASEMENT	LIBERTY	Residential	D2020296000027	
1/15/2014	BSW-LR14-00043	6167 CARRIAGE OAKS DR, OH	NEW HOME W/FINISHED BASEMENT	LIBERTY	Residential	D2020304000052	
1/15/2014	BSW-LR14-00044	5423 CAMDEN CT, UNKNOWN, OH 45	NEW HOME W/FINISHED BASEMENT	LIBERTY	Residential	D2020300000023	
1/15/2014	BSW-LR14-00045	6634 CREEKSIDE WAY, UNKNOWN, OH 45	NEW HOME W/DECK	FAIRFIELD	Residential	A0300159000027	
1/15/2014	BSW-LR14-00046	7005 CORKWOOD KNOLL, OH	NEW HOME W/FINISHED BASEMENT	LIBERTY	Residential	D2020296000040	
1/15/2014	BSW-LR14-00047	6958 MILL POND DR, UNKNOWN, OH 45	NEW HOME W/FINISHED BASEMENT & DECK	FAIRFIELD	Residential	A0300158000034	
1/15/2014	BSW-LR14-00048	4757 SANIBEL LN, UNKNOWN, OH 45	NEW HOME W/FINISHED BASEMENT	LIBERTY	Residential	D2020300000018	
1/15/2014	BSW-LR14-00049	7591 HICKORY KNOLL DR, UNKNOWN, OH 45	NEW HOME	LIBERTY	Residential	D2020299000040	
1/22/2014	BSW-LR14-00063	5577 TRAILS RUN CT, OH	NEW HOME W/DECK	LIBERTY	Residential	D2020305000033	
1/22/2014	BSW-LR14-00064	5617 TRAILS RUN CT, OH	NEW HOME W/FINISHED BASMENT	LIBERTY	Residential	D2020305000036	
1/22/2014	BSW-LR14-00065	5536 TRAILS RUN CT, OH	NEW HOME	LIBERTY	Residential	D2020305000046	
1/22/2014	BSW-LR14-00066	6380 WINDING CREEK BLVD, OH	NEW HOME	LIBERTY	Residential	D2020305000009	
1/22/2014	BSW-LR14-00067	6227 CARRIAGE OAKS DR, OH	NEW HOME W/FINISHED BASEMENT	LIBERTY	Residential	D2020307000004	
1/22/2014	BSW-LR14-00068	6108 CARRIAGE OAKS DR, OH	NEW HOME W/FINISHED BASEMENT & DECK	LIBERTY	Residential	D2020301000064	
1/22/2014	BSW-LR14-00069	6188 CARRIAGE OAKS DR, OH	NEW HOME W/FINISHED BASEMENT	LIBERTY	Residential	D2020304000054	
1/22/2014	BSW-LR14-00071	5668 RACHELS VIEW, UNKNOWN, OH 45	NEW HOME W/FINISHED BASEMENT	LIBERTY	Residential	D2020281000060	
1/28/2014	BSW-LR14-00092	5964 DAWSON DR, OH	NEW HOME W/FINISHED BASEMENT	LIBERTY	Residential	D2020303000048	
1/28/2014	BSW-LR14-00093	6003 DAWSON DR, OH	NEW HOME	LIBERTY	Residential	D2020083000006	
1/28/2014	BSW-LR14-00094	6042 ROYAL GARDEN CT, OH	NEW HOME	LIBERTY	Residential	D2020083000020	
1/28/2014	BSW-LR14-00095	6385 COACH HOUSE WAY, OH	NEW HOME W/FINISHED BASEMENT & DECK	LIBERTY	Residential	D2020306000002	
1/28/2014	BSW-LR14-00096	5587 TRAILS RUN CT, OH	NEW HOME W/ DECK	LIBERTY	Residential	D2020305000034	
1/28/2014	BSW-LR14-00097	5714 SUMMERFIELD CT, UNKNOWN, OH 45	NEW HOME	LIBERTY	Residential	D2020241000029	
1/28/2014	BSW-LR14-00098	6138 CARRIAGE OAKS DR, OH	NEW HOME W/FINISHED BASEMENT & DECK	LIBERTY	Residential	D2020304000059	
1/29/2014	BSW-LR14-00103	6635 CORKWOOD KNL, UNKNOWN, OH 45	NEW HOME W/FINISHED BASEMENT	LIBERTY	Residential	D2020291000029	
1/29/2014	BSW-LR14-00104	7573 ELEVENTH HOUR LN, OH	NEW HOME W/FINISHED BASEMENT	WEST CHESTER	Residential	M5620472000026	
1/30/2014	BSW-LR14-00105	6002 ROYAL GARDEN CT, UNKNOWN, OH 45	NEW HOME W/ BASEMENT	LIBERTY	Residential	D2020083000016	
1/30/2014	BSW-LR14-00106	5238 RIVER RIDGE DR, OH	NEW HOME	FAIRFIELD	Residential	A0300165000053	
1/30/2014	BSW-LR14-00107	5279 RIVER RIDGE DR, OH	NEW HOME W/FINISHED BASEMENT	FAIRFIELD	Residential	A0300165000065	
1/30/2014	BSW-LR14-00108	5973 DAWSON DR, OH	NEW HOME	LIBERTY	Residential	D2020303000054	
1/30/2014	BSW-LR14-00109	6284 COACH LIGHT CIR, OH	NEW HOME	LIBERTY	Residential	D2020309000009	
1/30/2014	BSW-LR14-00110	5861 GOLDEN BELL WAY, UNKNOWN, OH 45	NEW HOME	LIBERTY	Residential	D2020286000043	
1/30/2014	BSW-LR14-00111	5567 TRAILS RUN CT, OH	NEW HOME W/FINISHED BASEMENT & DECK	LIBERTY	Residential	D2020305000032	
1/30/2014	BSW-LR14-00112	6207 CARRIAGE OAKS DR, OH	NEW HOME W/ FINISHED BASEMENT	LIBERTY	Residential	D2020307000002	
1/31/2014	BSW-LR14-00118	3130 CYPRESS HILL DR, OH	NEW HOME W/FINISHED BASEMENT	FAIRFIELD	Residential	A0300147000131	
2/4/2014	BSW-LR14-00125	446 SHARP CT, UNKNOWN, OH 45		MADISON	Residential	R8000041000017	
2/5/2014	BSW-LR14-00126	6170 WINDING CREEK BLVD, OH	NEW HOME W/DECK	LIBERTY	Residential	D2020304000002	
2/5/2014	BSW-LR14-00127	5212 CHESTNUT WOODS CT, OH	NEW HOME	LIBERTY	Residential	D2020055000039	
2/12/2014	BSW-LR14-00144	7181 KELTNER DR, OH	NEW HOME W/PARTIAL FINISHED BASEMENT	WEST CHESTER	Residential	M5620467000030	
2/12/2014	BSW-LR14-00145	6336 COACH HOUSE WAY, OH	NEW HOME W/ DECK AND FINISHED BASEMENT	LIBERTY	Residential	D2020305000026	
2/12/2014	BSW-LR14-00146	5315 AUTUMN OAK DR, OH	NEW HOME	WEST CHESTER	Residential	D2020299000047	
2/13/2014	BSW-LR14-00153	6148 CARRIAGE OAKS DR, OH	NEW HOME W/ FINISHED BASEMENT	LIBERTY	Residential	D2020304000058	
2/13/2014	BSW-LR14-00154	602 WINDSOR CT, UNKNOWN, OH 45		MADISON	Residential	R8000022000101	

2/13/2014	BSW-LR14-00155	7533 CHEROKEE LN, OH	NEW HOME W/FINISHED BASEMENT	LIBERTY	Residential	D2020054000082	
2/13/2014	BSW-LR14-00156	7583 CHEROKEE LN, OH	NEW HOME W/FINISHED BASEMENT	LIBERTY	Residential	D2020054000077	
2/13/2014	BSW-LR14-00157	3037 CYPRESS HILL DR, OH	NEW HOME W/FINISHED BASEMENT	FAIRFIELD	Residential	A0300147000105	
2/13/2014	BSW-LR14-00158	4672 OSPREY POINTE DR, OH	NEW HOME	LIBERTY	Residential	D2020247000057	
2/13/2014	BSW-LR14-00159	5202 CHESTNUT WOODS CT, OH	NEW HOME	LIBERTY	Residential	D2020055000038	
2/18/2014	BSW-LR14-00161	6137 CARRIAGE OAKS DR, OH	NEW HOME W/FINISHED BASEMENT & DECK	LIBERTY	Residential	D2020301000067	
2/24/2014	BSW-LC14-00177	6855 LIBERTY CIR, OH	ONE CONDO UNIT	LIBERTY	Commercial	D2010017000125	0.5
2/24/2014	BSW-LR14-00170	5536 TRAILS RUN CT, OH	NEW HOME	LIBERTY	Residential	D2020305000046	
2/24/2014	BSW-LR14-00171	8205 PARK PLACE CIR, WEST CHESTER, OH 45069	NEW HOME (SLAB)	WEST CHESTER	Residential	M5610004000082	
2/24/2014	BSW-LR14-00172		NEW HOME (SLAB)	WEST CHESTER	Residential	M5610004000082	
2/24/2014	BSW-LR14-00173	6050 WINDING CREEK BLVD, OH	NEW HOME	LIBERTY	Residential	D2020301000018	
2/24/2014	BSW-LR14-00174	5586 TRAILS RUN CT, OH	NEW HOME	LIBERTY	Residential	D2020305000041	
2/24/2014	BSW-LR14-00175	7029 WOODBERRY DR, OH	NEW HOME	FAIRFIELD	Residential	A0300032000048	
2/24/2014	BSW-LR14-00176	8357 BERKSHIRE PL, OH	NEW HOME W/DECK	LIBERTY	Residential	D2020252000039	
2/27/2014	BSW-LR14-00189	5373 COTTAGE VIEW CT, UNKNOWN, OH 45	NEW HOME W/DECK AND FINISHED BASEMENT	LIBERTY	Residential	D2020185000047	
2/27/2014	BSW-LR14-00190	7563 CHEROKEE LN, OH	NEW HOME W/FINISHED BASEMENT	LIBERTY	Residential	D2020054000079	
2/27/2014	BSW-LR14-00191	6014 DAWSON DR, OH	NEW HOME	LIBERTY	Residential	D2020083000028	
2/27/2014	BSW-LR14-00192	5974 DAWSON DR, OH	NEW HOME	LIBERTY	Residential	D2020303000049	
2/27/2014	BSW-LR14-00193	7005 HEARTHWOOD DR, OH	NEW HOME W/FINISHED BASEMENT	FAIRFIELD	Residential	A0300166000061	
2/27/2014	BSW-LR14-00194	3048 AUDUBON DR, UNKNOWN, OH 45	NEW HOME W/DECK	FAIRFIELD	Residential	A0300127000033	
2/27/2014	BSW-LR14-00195	5239 RIVER RIDGE DR, OH	NEW HOME W/FINISHED BASEMENT	FAIRFIELD	Residential	A0300165000073	
2/27/2014	BSW-LR14-00196	7533 ELEVENTH HOUR LN, OH	NEW HOME W/FINISHED BASEMENT	WEST CHESTER	Residential	M5620472000022	
2/27/2014	BSW-LR14-00197	5173 CHESTNUT WOODS CT, OH	NEW HOME W/FINISHED BASEMENT	WEST CHESTER	Residential	D2020055000034	
2/28/2014	BSW-LR14-00208	711 HOLLAND CT, UNKNOWN, OH 45	NEW HOME W/ 4 BEDROOMS	MADISON	Residential	R8000022000094	
2/28/2014	BSW-LR14-00209	6178 CARRIAGE OAKS DR, OH	NEW HOME W/FINISHED BASEMENT & DECK	LIBERTY	Residential	D2020304000055	
3/3/2014	BSW-LC14-00211	9611 UNION PARK, OH	ONE CONDO UNIT W/DECK	WEST CHESTER	Commercial	M5620465000071	0.5
3/4/2014	BSW-LR14-00216	5556 TRAILS RUN CT, OH	NEW HOME W/FINISHED BASEMENT	LIBERTY	Residential	D2020305000044	
3/4/2014	BSW-LR14-00217	2696 DARRTOWN RD, OH	NEW HOME W/2 BEDROOMS	HANOVER	Residential	B1010009000016	
3/4/2014	BSW-LR14-00218	5717 AVA CT, OH	NEW HOME	LIBERTY	Residential	D2020283000026	
3/4/2014	BSW-LR14-00219	4808 REDSTONE DR, OH	NEW HOME	LIBERTY	Residential	D2020282000119	
3/4/2014	BSW-LR14-00220	6279 WINDING CREEK BLVD, UNKNOWN, OH 45	NEW HOME W/FINISHED BASEMENT	LIBERTY	Residential	D2020304000031	
3/4/2014	BSW-LR14-00221	5853 ASHLYN CT, OH	NEW HOME	LIBERTY	Residential	D2020303000017	
3/4/2014	BSW-LR14-00222	5396 SUGAR MAPLE RUN, OH	NEW HOME	LIBERTY	Residential	D2020281000074	
3/12/2014	BSW-LC14-00247	9078 UNION CENTRE BLVD, OH	FTR/FND/SHELL	WEST CHESTER	Commercial	M5610032000113	2
3/12/2014	BSW-LC14-00248	715 W STATE ST, UNKNOWN, OH 45	FTR/FND/SHELL/TF	MADISON	Commercial	R8000031000007	
3/14/2014	BSW-LR14-00249	2160 MORROW TRL, UNKNOWN, OH 45	NEW HOME	ROSS	Residential	K4620099000006	
3/14/2014	BSW-LR14-00250	5546 TRAILS RUN CT, OH	NEW HOME W/FINISHED BASEMENT	LIBERTY	Residential	D2020305000045	
3/14/2014	BSW-LR14-00251	4828 REDSTONE DR, OH	NEW HOME W/FINISHED BASEMENT & DECK	LIBERTY	Residential	D2020282000121	
3/14/2014	BSW-LR14-00252	7543 ELEVENTH HOUR LN, OH	NEW HOME W/FINISHED BASEMENT	WEST CHESTER	Residential	M5620472000023	
3/19/2014	BSW-LR14-00264	5240 ELK GREEN CT, UNKNOWN, OH 45	NEW HOME W/FINISHED BASEMENT	LIBERTY	Residential	D2020043000020	
3/19/2014	BSW-LR14-00265	5893 DAWSON DR, UNKNOWN, OH 45	NEW HOME	LIBERTY	Residential	D2020303000062	
3/19/2014	BSW-LR14-00266	4217 TYLERS ESTATES DR, UNKNOWN, OH 45	NEW HOME	WEST CHESTER	Residential	M5620427000015	
3/19/2014	BSW-LR14-00267	4326 TYLERS ESTATES DR, UNKNOWN, OH 45	NEW HOME	WEST CHESTER	Residential	M5620424000029	
3/19/2014	BSW-LR14-00268	4290 TYLERS ESTATES DR, UNKNOWN, OH 45	NEW HOME	WEST CHESTER	Residential	M5620427000011	
3/19/2014	BSW-LR14-00269	5626 TRAILS RUN CT, OH	NEW HOME W/FINISHED BASMENT	LIBERTY	Residential	D2020305000037	
3/19/2014	BSW-LR14-00270	6644 CREEKSIDE WAY, UNKNOWN, OH 45	NEW HOME	FAIRFIELD	Residential	A0300159000026	
3/19/2014	BSW-LR14-00271	5494 OAKVIEW TER, OH	NEW HOME W/DECK	LIBERTY	Residential	D2020247000049	
3/19/2014	BSW-LR14-00272	6954 CREEKSIDE WAY, UNKNOWN, OH 45	NEW HOME	FAIRFIELD	Residential	A0300144000119	
3/19/2014	BSW-LR14-00273	5351 ELMWOOD LN, UNKNOWN, OH 45	NEW HOME	LIBERTY	Residential	D2020299000017	
3/21/2014	BSW-LR14-00276	6349 WINDING CREEK BLVD, OH	NEW HOME W/DECK	LIBERTY	Residential	D2020305000005	
3/21/2014	BSW-LR14-00277	4685 OSPREY POINTE DR, OH	NEW HOME	LIBERTY	Residential	D2020247000078	
3/21/2014	BSW-LR14-00278	5638 RACHEL'S VIEW, OH	NEW HOME W/FINISHED BASEMENT	LIBERTY	Residential	D2020281000063	
3/21/2014	BSW-LR14-00279	5678 RACHEL'S VIEW, OH	NEW HOME W/4 BEDROOMS	LIBERTY	Residential	D2020281000059	
3/21/2014	BSW-LR14-00280	6808 SUGARBERRY KNOLL, OH	NEW HOME W/4 BEDROOMS	LIBERTY	Residential	D2020296000032	
3/21/2014	BSW-LR14-00281	6068 MEADOW FALLS DR, UNKNOWN, OH 45	NEW HOME W/PARTIAL BASEMENT	LIBERTY	Residential	D2020285000037	

3/27/2014	BSW-LR14-00289	5282 RIVER RIDGE DR, OH	NEW HOME	FAIRFIELD	Residential	A0300165000064	
3/31/2014	BSW-LR14-00297	7413 PRESERVE PL, UNKNOWN, OH 45	NEW HOME W/FINISHED BASEMENT	WEST CHESTER	Residential	M5620461000004	
3/31/2014	BSW-LR14-00298	5226 RIVER RIDGE DR, OH	NEW HOME W/FINISHED BASEMENT	FAIRFIELD	Residential	A0300165000050	
3/31/2014	BSW-LR14-00299	5084 LAKOTA WOODS DR, OH	NEW HOME W/FINISHED BASEMENT	LIBERTY	Residential	D2020054000025	
3/31/2014	BSW-LR14-00300	5175 ENGLEWOOD DR, OH	NEW HOME	LIBERTY	Residential	D2020122000091	
3/31/2014	BSW-LR14-00301	405 PEYTON CT, UNKNOWN, OH 45		MADISON	Residential	R8000041000009	
4/2/2014	BSW-LR14-00309	4682 OSPREY POINTE DR, OH	NEW HOME	LIBERTY	Residential	D2020247000058	
4/2/2014	BSW-LR14-00310	3027 CYPRESS HILL DR, OH	NEW HOME W/FINISHED BASEMENT	FAIRFIELD	Residential	A0300144000144	
4/2/2014	BSW-LR14-00311	6022 ROYAL GARDEN CT, OH	NEW HOME	LIBERTY	Residential	D2020083000018	
4/2/2014	BSW-LR14-00312	4895 RODEN PARK DR, OH	NEW HOME	LIBERTY	Residential	D2020303000064	
4/2/2014	BSW-LR14-00313	5274 AUTUMN OAK DR, OH	NEW HOME	LIBERTY	Residential	D2020299000074	
4/2/2014	BSW-LR14-00314	3300 COVERED WAGON ESTATES LANE, OH	NEW HOME W/DECK	ROSS	Residential	K4620031000032	
4/4/2014	BSW-LR14-00316	6259 WINDING CREEK BLVD, OH	NEW HOME W/FINISHED BASEMENT	LIBERTY	Residential	D2020304000030	
4/4/2014	BSW-LR14-00317	6588 TRAILVIEW CT, UNKNOWN, OH 45	NEW HOME	LIBERTY	Residential	D2020178000028	
4/4/2014	BSW-LR14-00318	5449 MARINERS WAY, UNKNOWN, OH 45	NEW HOME W/ DECK	LIBERTY	Residential	D2020300000054	
4/8/2014	BSW-LR14-00327	115 DAY PL, UNKNOWN, OH 45		MADISON	Residential	R8000028000074	
4/9/2014	BSW-LR14-00333	7966 EDGEWATER DR, UNKNOWN, OH 45	NEW HOME W.3 BEDROOMS	MADISON	Residential	E2220080000055	
4/9/2014	BSW-LR14-00334	6748 GRAYBIRCH KNL, UNKNOWN, OH 45	NEW HOME W/DECK	LIBERTY	Residential	D2020292000030	
4/9/2014	BSW-LR14-00335	6040 WINDING CREEK BLVD, OH	NEW HOME W/FINISHED BASEMENT & DECK	LIBERTY	Residential	D2020301000019	
4/9/2014	BSW-LR14-00336	7044 CREEKSIDE WAY, UNKNOWN, OH 45	NEW HOME W/FINISHED BASEMENT	FAIRFIELD	Residential	A0300071000148	
4/9/2014	BSW-LR14-00337	8201 PARK PLACE CIR, WEST CHESTER, OH 45069	NEW HOME	WEST CHESTER	Residential	M5610004000082	
4/9/2014	BSW-LR14-00338	8305 PARK PLACE CIR, WEST CHESTER, OH 45069	NEW HOME	WEST CHESTER	Residential	M5610004000082	
4/14/2014	BSW-LR14-00347	6042 SPRING LAKE DR, UNKNOWN, OH 45	POOL	FAIRFIELD	Residential	A0300155000012	
4/14/2014	BSW-LR14-00348	4885 RODEN PARK DR, OH	NEW HOME W/DECK	LIBERTY	Residential	D2020303000065	
4/15/2014	BSW-LR14-00351	5586 TRAILS RUN CT, OH	NEW HOME	LIBERTY	Residential	D2020305000041	
4/16/2014	BSW-LR14-00355	5934 ASHLYN CT, OH	NEW HOME W/DECK	LIBERTY	Residential	D2020303000026	
4/16/2014	BSW-LR14-00356	5629 RACHELS VIEW, UNKNOWN, OH 45	NEW HOME W/FINISHED BASEMENT	LIBERTY	Residential	D2020281000049	
4/16/2014	BSW-LR14-00357	7418 CHEROKEE LN, UNKNOWN, OH 45	NEW HOME	LIBERTY	Residential	D2020054000042	
4/21/2014	BSW-LR14-00370	5657 DANTAWOOD LN, OH	NEW HOME W/3 BEDROOMS	LIBERTY	Residential	D2020283000043	
4/21/2014	BSW-LR14-00371	2721 NADIR CT, OH	NEW HOME W/DECK	FAIRFIELD	Residential	A0300169000014	
4/21/2014	BSW-LR14-00372	7534 ELEVENTH HOUR LN, OH	NEW HOME W/FINISHED BASEMENT & DECK	WEST CHESTER	Residential	M5620472000021	
4/21/2014	BSW-LR14-00373	5279 RIVER RIDGE DR, OH	NEW HOME W/FINISHED BASEMENT	FAIRFIELD	Residential	A0300165000065	
4/21/2014	BSW-LR14-00374	6266 COACH HOUSE WAY, UNKNOWN, OH 45	INGROUND POOL	LIBERTY	Residential	D2020304000045	
4/24/2014	BSW-LR14-00389	7188 MERLIN WAY, UNKNOWN, OH 45	NEW HOME W/3BEDROOMS	FAIRFIELD	Residential	A0300149000041	
4/24/2014	BSW-LR14-00391	6133 TROTTERS WAY, OH	NEW HOME W/FINISHED BASEMENT AND DECK	LIBERTY	Residential	D2020308000016	
4/24/2014	BSW-LR14-00392	4807 REDSTONE DR, OH	NEW HOME W/FINISHED BASEMENT	LIBERTY	Residential	D2020282000110	
4/24/2014	BSW-LR14-00393	7523 CHEROKEE LN, OH	NEW HOME W/4 BEDROOMS	LIBERTY	Residential	D2020054000083	
4/24/2014	BSW-LR14-00394	8208 JEANNES CREEK LN, UNKNOWN, OH 45	NEW HOME W/ 2 BEDROOMS	WEST CHESTER	Residential	M5620434000115	
4/26/2014	BSW-LC14-00397	2540 WAYNE MADISON RD, UNKNOWN, OH 45	FOOTER AND FOUNDATION ONLY	MADISON	Commercial	E2310004000003	1.4
4/29/2014	BSW-LR14-00398	7544 ELEVENTH HOUR LN, OH	NEW HOME W/4 BEDROOMS	WEST CHESTER	Residential	M5620472000020	
4/29/2014	BSW-LR14-00399	5367 SUGAR MAPLE RUN, OH	NEW HOME W/ FINISHED BASEMENT	LIBERTY	Residential	D2020281000070	
5/1/2014	BSW-LC14-00425	9567 UNION PARK, UNKNOWN, OH 45	ONE CONDO UNIT W/DECK	WEST CHESTER	Commercial	M5620465000007	0.5
5/1/2014	BSW-LC14-00432	6550 PRINCETON GLENDALE RD, LIBERTY TOWNSHIP, OH 45	FTR/FND/SHELL/TF	LIBERTY	Commercial	D2050029000053	1.3
5/1/2014	BSW-LC14-00434	8267 PRINCETON GLENDALE RD, UNKNOWN, OH 45	FTR/FND/SHELL/TF	WEST CHESTER	Commercial	M5610009000013	1.3
5/1/2014	BSW-LR14-00407	6032 ROYAL GARDEN CT, UNKNOWN, OH 45	NEW HOME W/DECK	LIBERTY	Residential	D2020083000019	
5/1/2014	BSW-LR14-00408	7191 MERLIN WAY, UNKNOWN, OH 45	NEW HOME W/3 BEDROOMS	FAIRFIELD	Residential	A0300149000008	
5/1/2014	BSW-LR14-00409	6339 WINDING CREEK BLVD, OH	NEW HOME W/FINISHED BASEMENT AND DECK	LIBERTY	Residential	D2020305000004	
5/1/2014	BSW-LR14-00410	5474 WALKERS CT, OH	NEW HOME W/4 BEDROOMS	LIBERTY	Residential	D2020304000049	
5/1/2014	BSW-LR14-00411	5264 AUTUMN OAK DR, OH	NEW HOME W/ BEDROOMS	LIBERTY	Residential	D2020299000073	
5/1/2014	BSW-LR14-00412	6054 DAWSON DR, OH	NEW HOME W/DECK	LIBERTY	Residential	D2020083000032	
5/1/2014	BSW-LR14-00413	6044 DAWSON DR, OH	NEW HOME W/DECK	LIBERTY	Residential	D2020083000031	
5/1/2014	BSW-LR14-00414	7211 KELTNER DR, UNKNOWN, OH 45	NEW HOME W/FINISHED BASEMENT	WEST CHESTER	Residential	M5620467000027	
5/1/2014	BSW-LR14-00415	7261 KELTNER CT, OH	NEW HOME W/FINISHED BASEMENT	WEST CHESTER	Residential	M5620467000010	
5/1/2014	BSW-LR14-00416	5260 ELK GREEN CT, UNKNOWN, OH 45	NEW HOME	LIBERTY	Residential	D2020043000022	
5/1/2014	BSW-LR14-00417	5506 TRAILS RUN CT, OH	NEW HOME W/PARTIAL FINISHED BASEMENT	LIBERTY	Residential	D2020305000010	

5/1/2014	BSW-LR14-00418	7624 NORDAN DR, UNKNOWN, OH 45	NEW HOME	WEST CHESTER	Residential	M5620095000055
5/1/2014	BSW-LR14-00419	5762 SUNRISE VIEW CIR, UNKNOWN, OH 45	NEW HOME W/DECK	LIBERTY	Residential	D2020298000043
5/1/2014	BSW-LR14-00420	6104 DAWSON DR, OH	NEW HOME W/DECK	LIBERTY	Residential	D2020083000037
5/1/2014	BSW-LR14-00421	5530 MARINERS WAY, UNKNOWN, OH 45	NEW HOME	LIBERTY	Residential	D2020300000038
5/1/2014	BSW-LR14-00422	5698 RACHELS VIEW, UNKNOWN, OH 45	NEW HOME W/FINISHED BASEMENT & DECK	LIBERTY	Residential	D2020281000057
5/1/2014	BSW-LR14-00423	6658 LIBERTY CIR, OH	NEW HOME W/FINISHED BASEMENT	LIBERTY	Residential	D2010017000125
5/1/2014	BSW-LR14-00424	6650 LIBERTY CIR 14, OH	NEW HOME	LIBERTY	Residential	D2010017000125
5/2/2014	BSW-LC14-00440	9557 UNION PARK, UNKNOWN, OH 45	ONE CONDO UNIT W/DECK	WEST CHESTER	Commercial	M5620465000003
5/2/2014	BSW-LC14-00441	9563 UNION PARK, UNKNOWN, OH 45	ONE CONDO UNIT W/DECK	WEST CHESTER	Commercial	M5620465000006
5/8/2014	BSW-LR14-00461	5035 LAKOTA WOODS DR, UNKNOWN, OH 45	NEW HOME	LIBERTY	Residential	D2020054000053
5/8/2014	BSW-LR14-00462	6240 WINDING CREEK BLVD, UNKNOWN, OH 45	NEW HOME	LIBERTY	Residential	D2020304000039
5/8/2014	BSW-LR14-00463	5944 ASHLYN CT, UNKNOWN, OH 45	NEW HOME	LIBERTY	Residential	D2020303000027
5/8/2014	BSW-LR14-00464	4911 SPRING WOOD CT, UNKNOWN, OH 45	NEW HOME W/FINISHED BASEMENT & DECK	LIBERTY	Residential	D2020282000072
5/8/2014	BSW-LR14-00465	7564 ELEVENTH HOUR LN, OH	NEW HOME W/FINISHED BASEMENT	WEST CHESTER	Residential	M5620472000019
5/16/2014	BSW-LR14-00481	5551 OAKVIEW TER, UNKNOWN, OH 45	NEW HOME W/DECK	LIBERTY	Residential	D2020247000055
5/16/2014	BSW-LR14-00482	6345 COACH HOUSE WAY, OH	NEW HOME W/FINISHED BASEMENT & DECK	LIBERTY	Residential	D2020305000018
5/16/2014	BSW-LR14-00483	8326 BERKSHIRE PL, OH	NEW HOME W/FINISHED BASEMENT	LIBERTY	Residential	D2020252000032
5/16/2014	BSW-LR14-00484	7588 CHEROKEE LN, OH	NEW HOME	LIBERTY	Residential	D2020054000070
5/16/2014	BSW-LR14-00485	6385 HOLLY LN, OH	NEW HOME W/FINISHED BASEMENT AND DECK	FAIRFIELD	Residential	A0300147000142
5/16/2014	BSW-LR14-00486	7558 CHEROKEE LN, OH	NEW HOME	LIBERTY	Residential	D2020054000067
5/16/2014	BSW-LR14-00487	6985 CORKWOOD KNOLL, OH	NEW HOME W/FINISHED BASEMENT	LIBERTY	Residential	D2020296000042
5/16/2014	BSW-LR14-00488	5274 RIVER RIDGE DR, OH	NEW HOME W/FINISHED BASEMENT	FAIRFIELD	Residential	A0300165000062
5/16/2014	BSW-LR14-00489	7054 HARBOUR TOWN DR, UNKNOWN, OH 45	NEW HOME W/FINISHED BASEMENT	WEST CHESTER	Residential	M5620381000102
5/16/2014	BSW-LR14-00490	6018 MEADOW FALLS DR, UNKNOWN, OH 45	NEW HOME	LIBERTY	Residential	D2020285000042
5/16/2014	BSW-LR14-00491	4655 OSPREY POINTE DR, OH	NEW HOME	LIBERTY	Residential	D2020247000080
5/16/2014	BSW-LR14-00492	7221 KELTNER DR, UNKNOWN, OH 45	NEW HOME W/FINISHED BASEMENT	WEST CHESTER	Residential	M5620467000026
5/16/2014	BSW-LR14-00493	8367 BERKSHIRE PL, OH	NEW HOME W/4 BEDROOMS	LIBERTY	Residential	D2020252000038
5/16/2014	BSW-LR14-00494	8336 BERKSHIRE PL, OH	NEW HOME W/ DECK	LIBERTY	Residential	D2020252000033
5/20/2014	BSW-LR14-00499	603 WINDSOR CT, UNKNOWN, OH 45		MADISON	Residential	R8000022000110
5/20/2014	BSW-LR14-00500	4719 GULDFORD LN, UNKNOWN, OH 45	NEW HOME W/FINISHED BASEMENT	WEST CHESTER	Residential	M5620457000039
5/20/2014	BSW-LR14-00501	6704 EMERALD ST, UNKNOWN, OH 45	NEW HOME	WEST CHESTER	Residential	M5620468000017
5/20/2014	BSW-LR14-00502	7594 ELEVENTH HOUR LN, OH	NEW HOME	WEST CHESTER	Residential	M5620472000016
5/20/2014	BSW-LR14-00503	7172 MERLIN WAY, UNKNOWN, OH 45	NEW HOME	FAIRFIELD	Residential	A0300149000038
5/27/2014	BSW-LR14-00516	6815 MILL POND DR, UNKNOWN, OH 45	NEW HOME W/FINISHED BASEMENT & DECK	FAIRFIELD	Residential	A0300158000018
5/27/2014	BSW-LR14-00517	7598 CHEROKEE LN, OH	NEW HOME	LIBERTY	Residential	D2020054000071
6/2/2014	BSW-LR14-00530	3152 SHADOW CREEK CT, OH	NEW HOME W/FINISHED BASEMENT	FAIRFIELD	Residential	A0300147000124
6/3/2014	BSW-LR14-00531	5172 CHESTNUT WOODS CT, OH	NEW HOME W/4 BEDROOMS	LIBERTY	Residential	D2020055000035
6/3/2014	BSW-LR14-00532	6064 DAWSON DR, OH	NEW HOME W/DECK	LIBERTY	Residential	D2020083000033
6/3/2014	BSW-LR14-00533	6714 EMERALD ST, UNKNOWN, OH 45	NEW HOME	WEST CHESTER	Residential	M5620468000016
6/3/2014	BSW-LR14-00534	5278 ENGLEWOOD DR, OH	NEW HOME W/FINISHED BASEMENT	LIBERTY	Residential	D2020282000111
6/3/2014	BSW-LR14-00535	6779 HAWTHORN KNL, OH	NEW HOME W/FINISHED BASEMENT & DECK	LIBERTY	Residential	D2020296000018
6/3/2014	BSW-LR14-00536	7488 CHEROKEE LN, OH	NEW HOME	LIBERTY	Residential	D2020054000060
6/3/2014	BSW-LR14-00537	5218 RIVER RIDGE DR, OH	NEW HOME	FAIRFIELD	Residential	A0300165000048
6/3/2014	BSW-LR14-00538	6199 CHABLIS DR, UNKNOWN, OH 45	NEW HOME W/DECK	LIBERTY	Residential	D2020107000034
6/3/2014	BSW-LR14-00539	1188 STIRRUP CT, UNKNOWN, OH 45	NEW HOME	ROSS	Residential	K4620102000054
6/3/2014	BSW-LR14-00540	7946 EDGEWATER DR, UNKNOWN, OH 45	NEW HOME W/4 BEDROOMS	MADISON	Residential	E2220080000053
6/6/2014	BSW-LC14-00550	101 HIGH ST, UNKNOWN, OH 45	ADDITION	OXFORD	Commercial	H3900040000023
6/6/2014	BSW-LR14-00551	7612 PRINCETON GLENDALE RD, UNKNOWN, OH 45	NEW HOME W/DECK	WEST CHESTER	Residential	M5610005000017
6/6/2014	BSW-LR14-00552	6369 WINDING CREEK BLVD, OH	NEW HOME W/FINISHED BASEMENT & DECK	LIBERTY	Residential	D2020305000007
6/6/2014	BSW-LR14-00553	6113 DAWSON DR, OH	NEW HOME	LIBERTY	Residential	D2020083000040
6/6/2014	BSW-LR14-00554	5418 HARBOUR LANDINGS DR, UNKNOWN, OH 45	NEW HOME W/DECK	LIBERTY	Residential	D2020300000001
6/6/2014	BSW-LR14-00555	4647 SANIBEL LANE, OH	NEW HOME W/DECK	LIBERTY	Residential	D2020300000013
6/10/2014	BSW-LR14-00558	300 BRAMPTON PL, UNKNOWN, OH 45		MADISON	Residential	R8000022000008
6/10/2014	BSW-LR14-00562	6094 TROTTERS WAY, OH	NEW HOME W/FINISHED BASEMENT	LIBERTY	Residential	D2020308000003
6/10/2014	BSW-LR14-00563	6113 TROTTERS WAY, OH	NEW HOME W/DECK AND FINISHED BASEMENT	LIBERTY	Residential	D2020308000018

6/10/2014	BSW-LR14-00564	5527 AVA CT, UNKNOWN, OH 45	NEW HOME W/PARTIAL FINISH BASEMENT & DECK	LIBERTY	Residential	D2020256000024	
6/10/2014	BSW-LR14-00566	6250 WALDEN CREEK CT, UNKNOWN, OH 45	NEW HOME W/FINISHED BASEMENT & DECK	FAIRFIELD	Residential	A0300158000044	
6/10/2014	BSW-LR14-00567	6613 ALANA PL, UNKNOWN, OH 45	NEW HOME	LIBERTY	Residential	D2020230000022	
6/10/2014	BSW-LR14-00568	6995 CORKWOOD KNOLL, OH	NEW HOME W/FINISHED BASEMENT	LIBERTY	Residential	D2020296000041	
6/11/2014	BSW-LC14-00570	8107 MARKET PL, OH	FTR/FND/SHELL/TF	WEST CHESTER	Commercial	M5610009000069	
6/11/2014	BSW-LC14-00571	4400 PORT UNION RD, UNKNOWN, OH 45	FTR/FND/SHELL	WEST CHESTER	Commercial	M5610008000058	
6/11/2014	BSW-LC14-00572	9409 CIVIC CENTRE BLVD, OH	NEW MULTI TENANT BUILDING	WEST CHESTER	Commercial	M5620449000007	
6/16/2014	BSW-LR14-00586	6814 HARBOUR TOWN DR, UNKNOWN, OH 45	NEW HOME W/FINISHED BASEMENT	WEST CHESTER	Residential	M5620381000144	
6/16/2014	BSW-LR14-00587	4818 REDSTONE DR, OH	NEW HOME W/DECK	LIBERTY	Residential	D2020282000120	
6/16/2014	BSW-LR14-00588	5288 ENGLEWOOD DR, OH	NEW HOME W/FINISHED BASEMENT	LIBERTY	Residential	D2020282000112	
6/16/2014	BSW-LR14-00589	5597 AVA CT, UNKNOWN, OH 45	NEW HOME	LIBERTY	Residential	D2020283000023	
6/16/2014	BSW-LR14-00590	6219 WINDING CREEK BLVD, UNKNOWN, OH 45	NEW HOME W/DECK	LIBERTY	Residential	D2020304000012	
6/17/2014	BSW-LR14-00594	7026 CORKWOOD KNOLL, OH	NEW HOME W/FINISHED BASEMENT & DECK	LIBERTY	Residential	D2020296000037	
6/18/2014	BSW-LR14-00597	6871 LIBERTY FAIRFIELD RD, OH	NEW HOME	FAIRFIELD	Residential	A0300017000024	
6/23/2014	BSW-LC14-00605	8315 CINCINNATI DAYTON RD, UNKNOWN, OH 45	NEW BUILDING	WEST CHESTER	Commercial	M5610024000017	
6/23/2014	BSW-LR14-00608	904 POND RIDGE CIR, OH	NEW HOME	ROSS	Residential	K4620102000078	
6/23/2014	BSW-LR14-00609	6114 DAWSON DR, OH	NEW HOME	LIBERTY	Residential	D2020083000038	
6/23/2014	BSW-LR14-00610	5406 SUGAR MAPLE RUN, UNKNOWN, OH 45	NEW HOME W/FINISHED BASEMENT	LIBERTY	Residential	D2020281000075	
6/25/2014	BSW-LR14-00615	6094 DAWSON DR, OH	NEW HOME W/ DECK	LIBERTY	Residential	D2020083000036	
6/25/2014	BSW-LR14-00616	4747 SANIBEL LANE, UNK, OH 450	NEW HOME	LIBERTY	Residential	D2020300000017	
6/25/2014	BSW-LR14-00617	5440 MARINERS WAY, UNKNOWN, OH 45	NEW HOME W/ DECK	LIBERTY	Residential	D2020300000007	
6/25/2014	BSW-LR14-00618	3278 ROBINA LANE, OH	NEW HOME	ROSS	Residential	K4620103000041	
6/25/2014	BSW-LR14-00619	5014 JOY DR, UNKNOWN, OH 45	NEW HOME W/DECK	LIBERTY	Residential	D2020298000068	
6/27/2014	BSW-LR14-00631	6694 EMERALD ST, UNKNOWN, OH 45	NEW HOME W/FINISHED BASEMENT AND DECK	WEST CHESTER	Residential	M5620468000018	
6/27/2014	BSW-LR14-00632	6790 HAWTHORN KNL, OH	NEW HOME W/DECK	LIBERTY	Residential	D2020296000019	
6/27/2014	BSW-LR14-00633	6180 WINDING CREEK BLVD, UNKNOWN, OH 45	NEW HOME	LIBERTY	Residential	D2020304000041	
6/27/2014	BSW-LR14-00634	6123 DAWSON DR, OH	NEW HOME	LIBERTY	Residential	D2020083000039	
6/27/2014	BSW-LR14-00635	1286 PIERSON RD, OH	NEW HOME	REILY	Residential	J4310024000039	
6/27/2014	BSW-LR14-00636	6739 CREEKSIDE WAY, UNKNOWN, OH 45	NEW HOME W/FINISHED BASEMENT & DECK	FAIRFIELD	Residential	A0300158000047	
6/27/2014	BSW-LR14-00637	6034 DAWSON DR, OH	NEW HOME W/DECK	LIBERTY	Residential	D2020083000030	
6/27/2014	BSW-LR14-00638	910 POND RIDGE CIR, OH	NEW HOME	ROSS	Residential	K4620102000079	
6/27/2014	BSW-LR14-00639	5168 ENGLEWOOD DR, OH	NEW HOME	LIBERTY	Residential	D2020122000095	
7/3/2014	BSW-LC14-00665	0 DUTCHLAND PKY, UNKNOWN, OH 45	Lakota Family YMCA parking expansion	LIBERTY	Commercial	D2010017000043	0.55
7/3/2014	BSW-LR14-00652	5438 RENTSCHLER ESTATES DR, UNKNOWN, OH 45	NEW HOME	FAIRFIELD	Residential	A0300162000041	
7/3/2014	BSW-LR14-00653	3210 COVERED WAGON ESTATES LANE, OH	NEW HOME	ROSS	Residential	K4620031000036	
7/3/2014	BSW-LR14-00654	6643 LIBERTY CIR, OH	NEW HOME	LIBERTY	Residential	D2010017000125	
7/3/2014	BSW-LR14-00655	6651 LIBERTY CIR, OH	NEW HOME	LIBERTY	Residential	D2010017000125	
7/3/2014	BSW-LR14-00656	6659 LIBERTY CIR, OH	NEW HOME	LIBERTY	Residential	D2010017000125	
7/3/2014	BSW-LR14-00657	6670 LIBERTY CIR, OH	NEW HOME	LIBERTY	Residential	D2010017000125	
7/3/2014	BSW-LR14-00658	7241 KELTNER DR, UNKNOWN, OH 45	NEW HOME	WEST CHESTER	Residential	M5620467000022	
7/3/2014	BSW-LR14-00659	6142 ROYAL GARDEN CT, UNKNOWN, OH 45	NEW HOME	LIBERTY	Residential	D2020069000009	
7/3/2014	BSW-LR14-00660	6125 SCHAFFERS RUN DR, UNKNOWN, OH 45	NEW HOME	FAIRFIELD	Residential	A0300145000088	
7/3/2014	BSW-LR14-00661	7360 KELTNER DR, UNKNOWN, OH 45	NEW HOME W/FINISHED BASEMENT	WEST CHESTER	Residential	M5620457000037	
7/3/2014	BSW-LR14-00662	7381 KELTNER DR, UNKNOWN, OH 45	NEW HOME W /FINISHED BASEMENT	WEST CHESTER	Residential	M5620457000009	
7/3/2014	BSW-LR14-00663	5492 AUTUMN CREEK DR, UNKNOWN, OH 45	NEW HOME	LIBERTY	Residential	D2020052000013	
7/3/2014	BSW-LR14-00664	4605 GUILDFORD DR, UNKNOWN, OH 45	NEW HOME	WEST CHESTER	Residential	M5620429000071	
7/8/2014	BSW-LR14-00673	707 HERITAGE DR, UNKNOWN, OH 45		MADISON	Residential	R8000039000081	
7/8/2014	BSW-LR14-00686	5677 E SENOUR DR, OH	NEW HOME W/FINISHED BASEMENT	WEST CHESTER	Residential	M5620247000009	
7/8/2014	BSW-LR14-00687	6052 ROYAL GARDEN CT, OH	NEW HOME W/DECK	LIBERTY	Residential	D2020083000021	
7/9/2014	BSW-LC14-00688	6843 LIBERTY CIR, OH	FOUR CONDO UNITS	LIBERTY	Commercial	D2010017000125	0.5
7/14/2014	BSW-LR14-00699	5261 RIVER RIDGE DR, OH	NEW HOME W/FINISHED BASEMENT	FAIRFIELD	Residential	A0300165000068	
7/14/2014	BSW-LR14-00700	5494 WALKERS CT, OH	NEW HOME W/DECK	LIBERTY	Residential	D2020304000047	
7/14/2014	BSW-LR14-00701	4510 LOGSDONS MEADOW DR, UNKNOWN, OH 45	NEW HOME	LIBERTY	Residential	D2020162000049	
7/14/2014	BSW-LR14-00702	5275 AUTUMN OAK DR, OH	NEW HOME	LIBERTY	Residential	D2020299000071	
7/14/2014	BSW-LR14-00703	5451 WHISPERING BROOK CT, UNKNOWN, OH 45	NEW HOME W/DECK	LIBERTY	Residential	D2020301000062	

7/14/2014	BSW-LR14-00704	5004 JOY DR, UNKNOWN, OH 45	NEW HOME	LIBERTY	Residential	D2020298000067	
7/15/2014	BSW-LR14-00711	6134 DAWSON DR, OH	NEW HOME W/DECK	LIBERTY	Residential	D2020069000014	
7/15/2014	BSW-LR14-00712	4656 SANIBEL LN, OH	NEW HOME W/DECK	LIBERTY	Residential	D2020300000037	
7/15/2014	BSW-LR14-00713	5752 SUNRISE VIEW CIR, UNKNOWN, OH 45	NEW HOME W/DECK	LIBERTY	Residential	D2020298000044	
7/15/2014	BSW-LR14-00714	5278 RIVER RIDGE DR, OH	NEW HOME W/FINISHED BASEMENT	FAIRFIELD	Residential	A0300165000063	
7/15/2014	BSW-LR14-00715	3143 SHADOW CREEK CT, OH	NEW HOME W/FINISHED BASEMENT & DECK	FAIRFIELD	Residential	A0300147000122	
7/15/2014	BSW-LR14-00716	6325 HOLLY LN, OH	NEW HOME W/FINISHED BASEMENT	FAIRFIELD	Residential	A0300147000136	
7/15/2014	BSW-LR14-00717	5566 TRAILS RUN CT, OH	NEW HOME	LIBERTY	Residential	D2020305000043	
7/15/2014	BSW-LR14-00718	6244 COACH LIGHT CIR, OH	NEW HOME	LIBERTY	Residential	D2020309000005	
7/15/2014	BSW-LR14-00719	6216 COACH HOUSE WAY, OH	NEW HOME W /FINISHED BASEMENT	LIBERTY	Residential	D2020304000029	
7/15/2014	BSW-LR14-00720	6254 COACH LIGHT CIR, OH	NEW HOME	LIBERTY	Residential	D2020309000006	
7/15/2014	BSW-LR14-00721	5044 JOY DR, UNKNOWN, OH 45	NEW HOME W/FINISHED BASEMENT & DECK	LIBERTY	Residential	D2020298000071	
7/15/2014	BSW-LR14-00722	5706 AVA CT, OH	NEW HOME W/DECK	LIBERTY	Residential	D2020283000037	
7/16/2014	BSW-LR14-00724	4740 SPRINGWOOD CT, UNKNOWN, OH 45	NEW HOME W/DECK	LIBERTY	Residential	D2020282000101	
7/16/2014	BSW-LR14-00725	6102 SCHAFFERS RUN DR, UNKNOWN, OH 45	NEW HOME W/FINISHED BASEMENT & DECK	FAIRFIELD	Residential	A0300145000095	
7/16/2014	BSW-LR14-00726	3404 WARD WAY, UNKNOWN, OH 45	NEW HOME	HANOVER	Residential	B1020139000030	
7/16/2014	BSW-LR14-00727	5547 TRAILS RUN CT, OH	NEW HOME W/DECK	LIBERTY	Residential	D2020305000031	
7/16/2014	BSW-LR14-00728	5222 RIVER RIDGE DR, OH	NEW HOME W/FINISHED BASEMENT & DECK	FAIRFIELD	Residential	A0300165000049	
7/18/2014	BSW-LC14-00733	4617 HAMILTON MIDDLETOWN RD	FTR/FND/SHELL	LIBERTY	Commercial	D2010008000029	0.5
7/18/2014	BSW-LC14-00734	7085 LIBERTY CENTER DR, UNKNOWN, OH 45	INTERIOR/ EXTERIOR ALTERATION	LIBERTY	Commercial	D2020057000009	0.5
7/18/2014	BSW-LC14-00736	9890 CHARTER PARK DR, UNKNOWN, OH 45	FOOTER AND FOUNDATION	WEST CHESTER	Commercial	M5620285000001	4
7/30/2014	BSW-LR14-00762	5667 E SENOUR DR, OH	NEW HOME W/FINISHED BASEMENT	WEST CHESTER	Residential	M5620247000008	
7/30/2014	BSW-LR14-00763	5255 ENGLEWOOD DR, OH	NEW HOME	LIBERTY	Residential	D2020282000116	
7/30/2014	BSW-LR14-00764	6683 ALANA PL, UNKNOWN, OH 45	NEW HOME W/DECK	LIBERTY	Residential	D2020230000029	
7/30/2014	BSW-LR14-00765	5838 GOLDEN BELL WAY, UNKNOWN, OH 45	NEW HOME	LIBERTY	Residential	D2020286000040	
7/31/2014	BSW-LR14-00768	6024 DAWSON DR, OH	NEW HOME	LIBERTY	Residential	D2020083000029	
7/31/2014	BSW-LR14-00770	6133 DAWSON DR, OH	NEW HOME W/FINISHED BASEMENT	LIBERTY	Residential	D2020069000020	
7/31/2014	BSW-LR14-00771	5205 ENGLEWOOD DR, OH	NEW HOME	LIBERTY	Residential	D2020122000088	
7/31/2014	BSW-LR14-00772	3702 CONLEY BOTTOM CT, UNKNOWN, OH 45	NEW HOME W/FINISHED BASEMENT	FAIRFIELD	Residential	A0300164000011	
7/31/2014	BSW-LR14-00773	2544 EASTRIDGE DR, OH	NEW HOME	FAIRFIELD	Residential	A0300027000081	
7/31/2014	BSW-LR14-00774	5357 SUGAR MAPLE RUN, UNKNOWN, OH 45	NEW HOME W/FINISHED BASEMENT	LIBERTY	Residential	D2020281000081	
7/31/2014	BSW-LR14-00775	7351 KELTNER DR, UNKNOWN, OH 45	NEW HOME W/FINISHED BASEMENT	WEST CHESTER	Residential	M5620457000025	
7/31/2014	BSW-LR14-00776	7401 W OBSERVATORY, OH	NEW HOME W/FINISHED BASEMENT	WEST CHESTER	Residential	M5620463000033	
7/31/2014	BSW-LR14-00777	5516 TRAILS RUN CT, OH	NEW HOME W/FINISHED BASEMENT	LIBERTY	Residential	D2020305000048	
7/31/2014	BSW-LR14-00778	5458 HARBOUR LANDINGS DR, UNKNOWN, OH 45	NEW HOME W/DECK	LIBERTY	Residential	D2020300000005	
7/31/2014	BSW-LR14-00780	4667 SANIBEL LANE, UNKNOWN, OH 450	NEW HOME W/FINISHED BASEMENT & DECK	LIBERTY	Residential	D2020300000014	
7/31/2014	BSW-LR14-00782	6394 COACH HOUSE WAY, OH	NEW HOME W/FINISHED BASEMENT	LIBERTY	Residential	D2020306000004	
7/31/2014	BSW-LR14-00783	6796 STILLINGTON DR, UNKNOWN, OH 45	NEW HOME	LIBERTY	Residential	D2020296000012	
7/31/2014	BSW-LR14-00784	6144 DAWSON DR, OH	NEW HOME	LIBERTY	Residential	D2020069000015	
7/31/2014	BSW-LR14-00785	4847 REDSTONE DR, OH	NEW HOME W/FINISHED BASEMENT & DECK	LIBERTY	Residential	D2020282000107	
7/31/2014	BSW-LR14-00786	5158 ENGLEWOOD DR, OH	NEW HOME W/FINISHED BASEMENT & DECK	LIBERTY	Residential	D2020122000094	
8/1/2014	BSW-LR14-00787	5816 GLEN ABBY CT, UNKNOWN, OH 45	NEW HOME	LIBERTY	Residential	D2020286000020	
8/1/2014	BSW-LR14-00788	6293 HETZLER RD, OH	NE HOME W/FINISHED BASEMENT	MADISON	Residential	E2210017000022	
8/1/2014	BSW-LR14-00789	7910 PLANTERS LN, UNKNOWN, OH 45	NEW HOME W/FINISHED BASEMENT	WEST CHESTER	Residential	M5620451000022	
8/1/2014	BSW-LR14-00790	4837 REDSTONE DR, OH	NEW HOME	LIBERTY	Residential	D2020282000108	
8/1/2014	BSW-LR14-00791	7593 ELEVENTH HOUR LN, OH	NEW HOME	WEST CHESTER	Residential	M5620472000028	
8/7/2014	BSW-LR14-00804	5776 GLEN ABBY CT, OH	NEW HOME	LIBERTY	Residential	D2020286000047	
8/7/2014	BSW-LR14-00805	4715 OSPREY POINTE DR, OH	NEW HOME W/DECK	LIBERTY	Residential	D2020247000076	
8/7/2014	BSW-LR14-00806	5215 RIVER RIDGE DR, OH	NEW HOME W/DECK	FAIRFIELD	Residential	A0300165000075	
8/7/2014	BSW-LR14-00807	6074 DAWSON DR, OH	NEW HOME W/DECK	LIBERTY	Residential	D2020083000034	
8/7/2014	BSW-LR14-00808	5284 LESOURDSVILLE WEST CHESTER RD, OH	NEW HOME W/FINISHED BASEMENT (GEOTHERMAL)	LIBERTY	Residential	D2010028000032	
8/13/2014	BSW-LC14-00820	9980 WINDISCH RD, OH	FTR/FND/SHELL/TF	WEST CHESTER	Commercial	M5610031000095	2
8/18/2014	BSW-LC14-00826	5289 DUFF DR, UNKNOWN, OH 45	CANOPY W/ PUMP ISLANDS	WEST CHESTER	Commercial	M5810001000007	0.5
8/18/2014	BSW-LR14-00827	5767 E SENOUR DR, OH	NEW HOME W/FINISHED BASEMENT & DECK	WEST CHESTER	Residential	M5620472000030	
8/18/2014	BSW-LR14-00828	5225 ENGLEWOOD DR, OH	NEW HOME W/FINISHED BASEMENT	LIBERTY	Residential	D2020122000086	

8/18/2014	BSW-LR14-00830	5616 TRAILS RUN CT	NEW HOME W/4 BEDROOMS	LIBERTY	Residential	D2020305000038	
8/18/2014	BSW-LR14-00831	5430 MARINERS WAY, UNKNOWN, OH 45	NEW HOME W/3 BEDROOMS	LIBERTY	Residential	D2020300000006	
8/18/2014	BSW-LR14-00832	4939 SPRINGLEAF DR, UNKNOWN, OH 45	NEW HOME W/4 BEDROOMS	LIBERTY	Residential	D2020280000033	
8/18/2014	BSW-LR14-00833	5192 CHESTNUT WOODS CT, OH	NEW HOME W/4 BEDROOMS	LIBERTY	Residential	D2020055000037	
8/19/2014	BSW-LR14-00835	7971 VICTORY CT, UNKNOWN, OH 45	NEW HOME W/FINISHED BASEMENT	WEST CHESTER	Residential	M5620433000036	
8/20/2014	BSW-LR14-00841	7739 DERBYSHIRE CT	NEW HOME W/DECK	LIBERTY	Residential	D2020278000035	
8/20/2014	BSW-LR14-00842	8376 BERKSHIRE PL, OH	NEW HOME W/DECK	LIBERTY	Residential	D2020252000037	
8/25/2014	BSW-LR14-00852	6855 MILL POND DR, UNKNOWN, OH 45	NEW HOME W/FINISHED BASEMENT	FAIRFIELD	Residential	A0300158000022	
8/25/2014	BSW-LR14-00853	5531 OAKVIEW TER, UNKNOWN, OH 45	NEW HOME W/DECK	LIBERTY	Residential	D2020300000047	
8/25/2014	BSW-LR14-00854	5337 SUGAR MAPLE RUN, OH	NEW HOME	LIBERTY	Residential	D2020281000082	
8/25/2014	BSW-LR14-00855	4258 S OBSERVATORY, OH	NEW HOME W/FINISHED BASEMENT & DECK	WEST CHESTER	Residential	M5620463000036	
8/25/2014	BSW-LR14-00856	7638 NORDAN DR, UNKNOWN, OH 45	NEW HOME W/DECK	WEST CHESTER	Residential	M5620095000054	
8/25/2014	BSW-LR14-00858	5372 WOODVIEW WAY, OH	NEW HOME W/DECK	LIBERTY	Residential	D2020310000001	
8/26/2014	BSW-LR14-00861	7543 CHEROKEE LN, OH	NEW HOME	LIBERTY	Residential	D2020054000081	
8/26/2014	BSW-LR14-00862	5746 E SENOUR DR, OH	NEW HOME FINISHED BASEMENT & DECK	WEST CHESTER	Residential	M5620247000014	
8/26/2014	BSW-LR14-00863	7232 CASCADE DR, OH	NEW HOME W/FINISHED BASEMENT	WEST CHESTER	Residential	M5620225000093	
8/26/2014	BSW-LR14-00864	5866 NATURE TRL, OH	NEW HOME W/FINISHED BASEMENT & DECK	LIBERTY	Residential	D2020076000041	
8/26/2014	BSW-LR14-00865	3230 COVERED WAGON ESTATES LN, UNKNOWN, OH 45	NEW HOME W/FIN BSMT, DECK & GEOTHERMAL	ROSS	Residential	K4620031000035	
8/27/2014	BSW-LC14-00872	4111 TRENTON OXFORD RD, UNKNOWN, OH 45	FTR/FND/SHELL/TF	OXFORD	Commercial	F2700030000002	
9/3/2014	BSW-LC14-00886	6645 PRINCETON GLENDALE RD, OH	FTR/FND/SHELL/TF	LIBERTY	Commercial	D2010001000100	0.76
9/3/2014	BSW-LR14-00887	7051 YANKEE ESTATES DR, UNKNOWN, OH 45	NEW HOME W/DECK AND FINISHED BASEMENT	LIBERTY	Residential	D2020274000050	
9/3/2014	BSW-LR14-00888	6923 HARBOUR TOWN DR, UNKNOWN, OH 45	NEW HOME W/FINISHED BASEMENT	WEST CHESTER	Residential	M5620381000151	
9/3/2014	BSW-LR14-00889	6663 ALANA PL, UNKNOWN, OH 45	NEW HOME W/DECK	LIBERTY	Residential	D2020230000027	
9/3/2014	BSW-LR14-00890	5116 RIVER RIDGE DR, UNKNOWN, OH 45	NEW HOME	FAIRFIELD	Residential	A0300165000006	
9/3/2014	BSW-LR14-00891	7583 ELEVENTH HOUR LN, OH	NEW HOME W/FINISHED BASEMENT	WEST CHESTER	Residential	M5620472000027	
9/3/2014	BSW-LR14-00892	4259 S OBSERVATORY, OH	NEW HOME W/FINISHED BASEMENT & DECK	WEST CHESTER	Residential	M5620463000037	
9/8/2014	BSW-LR14-00901	1130 POND RIDGE CIR, UNKNOWN, OH 45	NEW HOME	ROSS	Residential	K4620107000025	
9/8/2014	BSW-LR14-00902	7518 CHEROKEE LN, OH	NEW HOME W/FINISHED BASEMENT	LIBERTY	Residential	D2020054000063	
9/8/2014	BSW-LR14-00903	7238 CLAWSON CT, UNKNOWN, OH 45	NEW HOME W/FINISHED BASEMENT	WEST CHESTER	Residential	M5620467000024	
9/8/2014	BSW-LR14-00904	5491 OAKVIEW TER, UNKNOWN, OH 45	NEW HOME	LIBERTY	Residential	D2020300000041	
9/8/2014	BSW-LR14-00905	5504 OAKVIEW TER, OH	NEW HOME W/DECK	LIBERTY	Residential	D2020247000050	
9/8/2014	BSW-LR14-00915	7210 SPRINGFIELD RD, UNKNOWN, OH 45	NEW HOME W/FINISHED BASEMENT	REILY	Residential	J4310017000003	
9/8/2014	BSW-LR14-00916	5415 LONGHUNTER CHASE DR, UNKNOWN, OH 45	NEW HOME	LIBERTY	Residential	D2020239000020	
9/8/2014	BSW-LR14-00917	8301 ASCOT GLEN CT, UNKNOWN, OH 45	NEW HOME W/FINISHED BASEMENT	LIBERTY	Residential	D2020240000012	
9/8/2014	BSW-LR14-00918	5148 ENGLEWOOD DR, OH	NEW HOME W/FINISHED BASEMENT & DECK	LIBERTY	Residential	D2020122000116	
9/8/2014	BSW-LR14-00919	5128 ENGLEWOOD DR, OH	NEW HOME W/FINISHED BASEMENT	LIBERTY	Residential	D2020122000118	
9/8/2014	BSW-LR14-00920	5696 E SENOUR DR, OH	NEW HOME W/FINISHED BASEMENT	WEST CHESTER	Residential	M5620247000019	
9/9/2014	BSW-LC14-00922	0 SENNET PL, UNKNOWN, OH 45	Home 2	LIBERTY	Commercial	D2010017000094	2.5
9/15/2014	BSW-LR14-00938	5327 SUGAR MAPLE RUN, OH	NEW HOME	LIBERTY	Residential	D2020281000083	
9/15/2014	BSW-LR14-00939	6440 WEST CHESTER RD, OH	NEW HOME W/DECK	WEST CHESTER	Residential	M5610027000034	
9/15/2014	BSW-LR14-00946	5185 ENGLEWOOD DR, OH	NEW HOME	LIBERTY	Residential	D2020122000090	
9/15/2014	BSW-LR14-00947	5235 RIVER RIDGE DR, OH	NEW HOME	FAIRFIELD	Residential	A0300165000074	
9/15/2014	BSW-LR14-00948	5159 SAMANTHA CT, UNKNOWN, OH 45	NEW HOME	LIBERTY	Residential	D2020200000023	
9/15/2014	BSW-LR14-00949	5864 ASHLYN CT, UNKNOWN, OH 45	NEW HOME W/FINISHED BASEMENT	LIBERTY	Residential	D2020303000019	
9/15/2014	BSW-LR14-00950	5841 GOLDEN BELL CT, UNKNOWN, OH 45	NEW HOME W/DECK	LIBERTY	Residential	D2020286000023	
9/16/2014	BSW-LR14-00951	3696 LONGHORN DR, UNKNOWN, OH 45		ROSS	Residential	K4620091000042	0.5
9/18/2014	BSW-LC14-00956	0 SHEPHERD FARM DR, UNKNOWN, OH 45		WEST CHESTER	Commercial	M5620440000031	2
9/18/2014	BSW-LR14-00957	5778 GOLDEN BELL WAY, UNKNOWN, OH 45	NEW HOME W/FINISHED BASEMENT AND DECK	LIBERTY	Residential	D2020286000034	
9/18/2014	BSW-LR14-00958	8115 CHERRY LAUREL DR, UNKNOWN, OH 45	NEW HOME	LIBERTY	Residential	D2020212000007	
9/18/2014	BSW-LR14-00959	3137 CYPRESS HILL DR, OH	NEW HOME W/FINISHED BASEMENT	FAIRFIELD	Residential	A0300147000129	
9/18/2014	BSW-LR14-00960	7574 ELEVENTH HOUR LN, OH	NEW HOME	WEST CHESTER	Residential	M5620472000018	
9/22/2014	BSW-LR14-00964	6835 MILL POND DR, UNKNOWN, OH 45	NEW HOME W/FINISHED BASEMENT & DECK	FAIRFIELD	Residential	A0300158000020	
9/22/2014	BSW-LR14-00965	6915 CORKWOOD KNL, OH	NEW HOME	LIBERTY	Residential	D2020296000025	
9/22/2014	BSW-LR14-00966	7553 CHEROKEE LN, OH	NEW HOME W/FINISHED BASEMENT	LIBERTY	Residential	D2020054000080	
9/22/2014	BSW-LR14-00967	7003 HARBOUR TOWN DR, OH	NEW HOME W/FINISHED BASEMENT	WEST CHESTER	Residential	M5620381000156	

9/24/2014	BSW-LC14-00981	6810 LIBERTY CIR, OH	ONE CONDO UNIT	LIBERTY	Commercial	D2010017000125	0.5
9/24/2014	BSW-LC14-00982	7145 TOWNE CENTRE DR, OH	FTR/FND/SHELL/TF	LIBERTY	Commercial	D2020057000031	0.5
10/1/2014	BSW-LR14-01002	6253 WALDEN CREEK CT, UNKNOWN, OH 45	NEW HOME W/FINISHED BASEMENT & DECK	FAIRFIELD	Residential	A0300158000039	
10/1/2014	BSW-LR14-01003	5894 DAWSON DR, UNKNOWN, OH 45	NEW HOME	LIBERTY	Residential	D2020303000041	
10/1/2014	BSW-LR14-01004	5884 DAWSON DR, OH	NEW HOME W/DECK	LIBERTY	Residential	D2020303000040	
10/1/2014	BSW-LR14-01005	5418 SANCTUARY PL, UNKNOWN, OH 45	NEW HOME	LIBERTY	Residential	D2020077000018	
10/1/2014	BSW-LR14-01006	2782 NADIR CT, OH	NEW HOME W/FINISHED BASEMENT	FAIRFIELD	Residential	A0300169000021	
10/1/2014	BSW-LR14-01007	6633 ALANA PL, UNKNOWN, OH 45	NEW HOME	LIBERTY	Residential	D2020230000024	
10/1/2014	BSW-LR14-01008	4662 OSPREY POINTE DR, OH	NEW HOME	LIBERTY	Residential	D2020247000056	
10/1/2014	BSW-LR14-01009	5210 RIVER RIDGE DR, OH	NEW HOME W/FINISHED BASEMENT & DECK	FAIRFIELD	Residential	A0300165000046	
10/1/2014	BSW-LR14-01010	5230 RIVER RIDGE DR, OH	NEW HOME	FAIRFIELD	Residential	A0300165000051	
10/1/2014	BSW-LR14-01011	5068 ENGLEWOOD DR, OH	NEW HOME W/FINISHED BASEMENT & DECK	LIBERTY	Residential	D2020122000123	
10/1/2014	BSW-LR14-01012	4858 REDSTONE DR, OH	NEW HOME	LIBERTY	Residential	D2020282000124	
10/1/2014	BSW-LR14-01013	5707 E SENOUR DR, OH	NEW HOME W/FINISHED BASEMENT	WEST CHESTER	Residential	M5620247000010	
10/1/2014	BSW-LR14-01014	900 POND RIDGE CIR, OH	NEW HOME W/FINISHED BASEMENT	ROSS	Residential	K4620102000077	
10/3/2014	BSW-LC14-01017	2210 CANAL RD, OH	FOOTER AND FOUNDATION ONLY	FAIRFIELD	Commercial	A0300027000082	1.9
10/9/2014	BSW-LR14-01028	7508 CHEROKEE LN, OH	NEW HOME W/FINISHED BASEMENT	LIBERTY	Residential	D2020054000062	
10/9/2014	BSW-LR14-01029	6154 DAWSON DR, OH	NEW HOME W/DECK	LIBERTY	Residential	D2020069000016	
10/9/2014	BSW-LR14-01030	5576 TRAILS RUN CT, OH	NEW HOME W/DECK	LIBERTY	Residential	D2020305000042	
10/9/2014	BSW-LR14-01031	6143 TROTTERS WAY, OH	NEW HOME W/FINISHED BASEMENT & DECK	LIBERTY	Residential	D2020308000015	
10/9/2014	BSW-LR14-01032	5527 TRAILS RUN CT, OH	NEW HOME W/DECK	LIBERTY	Residential	D2020305000030	
10/9/2014	BSW-LR14-01033	8906 WALNUT RIDGE, UNKNOWN, OH 45	NEW HOME W/FINISHED BASEMENT	WEST CHESTER	Residential	M5620462000014	
10/9/2014	BSW-LR14-01034	5053 JOY DR, OH	NEW HOME W/DECK	LIBERTY	Residential	D2020298000056	
10/9/2014	BSW-LR14-01035	6182 SCHAFFERS RUN DR, UNKNOWN, OH 45	NEW HOME W/FINISHED BASEMENT & DECK	FAIRFIELD	Residential	A0300145000103	
10/9/2014	BSW-LR14-01036	6180 WINDING CREEK BLVD, OH	NEW HOME W/DECK	LIBERTY	Residential	D2020304000003	
10/9/2014	BSW-LR14-01037	5353 WOODVIEW WAY, OH	NEW HOME	LIBERTY	Residential	D2020266000052	
10/9/2014	BSW-LR14-01038	5607 TRAILS RUN CT, OH	NEW HOME W/DECK	LIBERTY	Residential	D2020305000035	
10/9/2014	BSW-LR14-01039	5502 WHISPERING BROOK CT, UNKNOWN, OH 45	NEW HOME	LIBERTY	Residential	D2020301000039	
10/13/2014	BSW-LC14-01044	7250 CABELA DR, OH	NEW BUILDING	WEST CHESTER	Commercial	M5610020000150	12
10/16/2014	BSW-LR14-01051	7563 ELEVENTH HOUR LN, OH	NEW HOME W/FINISHED BASEMENT & DECK	WEST CHESTER	Residential	M5620472000025	
10/16/2014	BSW-LR14-01052	5088 ENGLEWOOD DR, OH	NEW HOME W/FINISHED BASEMENT & DECK	LIBERTY	Residential	D2020122000122	
10/17/2014	BSW-LC14-01054	9081 CRESCENT PARK DR, UNKNOWN, OH 45		WEST CHESTER	Commercial	M5620282000029	2
10/20/2014	BSW-LR14-01057	7374 PRESERVE PL	NEW HOME	WEST CHESTER	Residential	M5620461000016	
10/22/2014	BSW-LR14-01063	4745 OSPREY POINTE DR, OH	NEW HOME	LIBERTY	Residential	D2020247000073	
10/23/2014	BSW-LR14-01064	6074 GRIFFIN CT, OH	NEW HOME	LIBERTY	Residential	D2020181000017	
10/23/2014	BSW-LR14-01065	6093 GRIFFIN CT, OH	NEW HOME	LIBERTY	Residential	D2020181000019	
10/23/2014	BSW-LR14-01066	6064 GRIFFIN CT, OH	NEW HOME	LIBERTY	Residential	D2020181000016	
10/23/2014	BSW-LR14-01067	6133 DAWSON DR, OH	NEW HOME W/FINISHED BASEMENT	LIBERTY	Residential	D2020069000020	
10/23/2014	BSW-LR14-01068		NEW HOME	LIBERTY	Residential	D2020181000018	
10/23/2014	BSW-LR14-01069	6913 HARBOUR TOWN DR, OH	NEW HOME W/FINISHED BASEMENT	WEST CHESTER	Residential	M5620381000150	
10/24/2014	BSW-LC14-01086	7806 TYLERSVILLE RD, UNKNOWN, OH 45	ADDITION/TENANT FINISH	WEST CHESTER	Commercial	M5620180000030	
10/24/2014	BSW-LR14-01074	5336 SUGAR MAPLE RUN, UNKNOWN, OH 45	NEW HOME	LIBERTY	Residential	D2020281000094	
10/24/2014	BSW-LR14-01075	6143 DAWSON DR, UNKNOWN, OH 45	NEW HOME W/FINISHED BASEMENT	LIBERTY	Residential	D2020069000019	
10/24/2014	BSW-LR14-01076	3308 ROBINA LN, UNKNOWN, OH 45	NEW HOME W/FINISHED BASEMENT	ROSS	Residential	K4620103000038	
10/24/2014	BSW-LR14-01077	5470 MARINERS WAY, UNKNOWN, OH 45	NEW HOME	LIBERTY	Residential	D2020300000010	
10/24/2014	BSW-LR14-01078	6845 MILL POND DR, UNKNOWN, OH 45	NEW HOME W/FINISHED BASEMENT	FAIRFIELD	Residential	A0300158000021	
10/24/2014	BSW-LR14-01079	6845 MILL POND DR, UNKNOWN, OH 45	NEW HOME W/FINISHED BASEMENT	FAIRFIELD	Residential	A0300158000021	
10/24/2014	BSW-LR14-01080	6163 DAWSON DR, OH	NEW HOME	LIBERTY	Residential	D2020069000017	
10/24/2014	BSW-LR14-01081	7568 NORDAN DR, UNKNOWN, OH 45	NEW HOME W/FINISHED BASEMENT	WEST CHESTER	Residential	M5620095000059	
10/28/2014	BSW-LR14-01093	5138 ENGLEWOOD DR, OH	NEW HOME W/FINISHED	LIBERTY	Residential	D2020122000117	
10/28/2014	BSW-LR14-01094	6335 HOLLY LN, OH	NEW HOME	FAIRFIELD	Residential	A0300147000137	
10/28/2014	BSW-LR14-01095	5245 ENGLEWOOD DR, OH	NEW HOME W/FINISHED BASEMENT & DECK	LIBERTY	Residential	D2020282000117	
10/28/2014	BSW-LR14-01096	3110 CYPRESS HILL DR, OH	NEW HOME W/FINISHED BASEMENT	FAIRFIELD	Residential	A0300147000133	
10/28/2014	BSW-LR14-01097	8364 LUSTER DR, OH	NEW HOME	WEST CHESTER	Residential	M5620066000012	
10/28/2014	BSW-LR14-01098	5182 CHESTNUT WOODS CT, OH	NEW HOME	LIBERTY	Residential	D2020055000036	

10/28/2014	BSW-LR14-01099	6643 ALANA PL, UNKNOWN, OH 45	NEW HOME W/DECK	LIBERTY	Residential	D2020230000025	
10/28/2014	BSW-LR14-01100	6623 ALANA PL, UNKNOWN, OH 45	NEW HOME	LIBERTY	Residential	D2020230000023	
10/28/2014	BSW-LR14-01101	6172 SCHAFFERS RUN DR, UNKNOWN, OH 45	NEW HOME W/FINISHED BASEMENT & DECK	FAIRFIELD	Residential	A0300145000102	
10/28/2014	BSW-LR14-01102	6983 HARBOUR TOWN DR, UNKNOWN, OH 45	NEW HOME W/FINISHED BASEMENT	WEST CHESTER	Residential	M5620381000154	
10/30/2014	BSW-LC14-01107	3515 SIARON WAY, UNKNOWN, OH 45	NEW BUILDING	FAIRFIELD	Commercial	A0300011000024	1
10/30/2014	BSW-LC14-01110	8127 HIGHLAND POINTE DR, OH	FTR/FND/SHELL/TF	WEST CHESTER	Commercial	M5610024000116	0.77
11/5/2014	BSW-LR14-01121	5267 RIVER RIDGE DR, UNKNOWN, OH 45	NEW HOME	FAIRFIELD	Residential	A0300165000067	
11/5/2014	BSW-LR14-01122	6965 CORKWOOD KNOLL, OH	NEW HOME	LIBERTY	Residential	D2020296000044	
11/5/2014	BSW-LR14-01123	5824 ASHLYN CT, UNKNOWN, OH 45	NEW HOME W/FINISHED BASEMENT	LIBERTY	Residential	D2020303000004	
11/5/2014	BSW-LR14-01124	4366 E CHASE RUN, UNKNOWN, OH 45	NEW HOME	LIBERTY	Residential	D2020213000025	
11/5/2014	BSW-LR14-01125	5727 AVA CT, OH	NEW HOME	LIBERTY	Residential	D2020283000027	
11/12/2014	BSW-LR14-01133	5215 ENGLEWOOD DR, UNKNOWN, OH 45	NEW HOME W/FINISHED BASEMENT & DECK	LIBERTY	Residential	D2020122000087	
11/12/2014	BSW-LR14-01134	6345 HOLLY LN, UNKNOWN, OH 45	NEW HOME W/FINISHED BASEMENT	FAIRFIELD	Residential	A0300147000138	
11/12/2014	BSW-LR14-01135	8337 BERKSHIRE PL, OH	NEW HOME	LIBERTY	Residential	D2020252000040	
11/12/2014	BSW-LR14-01136	7231 KELTNER DR, OH	NEW HOME	WEST CHESTER	Residential	M5620467000023	
11/19/2014	BSW-LR14-01157	3170 SCHAFFERS RUN CT, UNKNOWN, OH 45	NEW HOME W/FINISHED BASEMENT	FAIRFIELD	Residential	A0300145000084	
11/19/2014	BSW-LR14-01158	6993 HARBOUR TOWN DR, UNKNOWN, OH 45	NEW HOME W/FINISHED BASEMENT	WEST CHESTER	Residential	M5620381000155	
11/20/2014	BSW-LC14-01168	8694 RITE TRACK WAY, OH	NEW BUILDING	WEST CHESTER	Commercial	M5610003000035	3
11/20/2014	BSW-LR14-01161	5894 ASHLYN CT, UNKNOWN, OH 45	NEW HOME	LIBERTY	Residential	D2020303000022	
11/20/2014	BSW-LR14-01162	5352 WOODVIEW WAY, OH	NEW HOME W/DECK	LIBERTY	Residential	D2020310000003	
11/20/2014	BSW-LR14-01163	5323 WOODVIEW WAY, OH	NEW HOME	LIBERTY	Residential	D2020266000049	
11/20/2014	BSW-LR14-01164	6013 DAWSON DR, UNKNOWN, OH 45	NEW HOME W/FINISHED BASEMENT	LIBERTY	Residential	D2020083000049	
11/20/2014	BSW-LR14-01165	5676 E SENOUR DR, OH	NEW HOME	WEST CHESTER	Residential	M5620247000021	
11/20/2014	BSW-LR14-01166		NEW HOME W/DECK	LIBERTY	Residential	D2020252000048	
11/20/2014	BSW-LR14-01167	5637 AVA CT, UNKNOWN, OH 45	NEW HOME	LIBERTY	Residential	D2020283000019	
11/21/2014	BSW-LC14-01176	7435 LIBERTY WAY, OH		WEST CHESTER	Commercial	M5610020000132	
11/21/2014	BSW-LR14-01174	450 SHARP CT, UNKNOWN, OH 45		MADISON	Residential	R8000041000016	
11/21/2014	BSW-LR14-01175	461 DRAFT CT, UNKNOWN, OH 45		MADISON	Residential	R8000041000026	
11/25/2014	BSW-LC14-01193	3607 HAMILTON MIDDLETWON RD, OH	FOOTER AND FOUNDATION ONLY	FAIRFIELD	Commercial	A0300019000014	
11/25/2014	BSW-LC14-01194	4350 PORT UNION RD, OH	FTR/FND/SHELL	WEST CHESTER	Commercial	M5610008000060	
11/25/2014	BSW-LR14-01182	5487 WALKERS CT, UNKNOWN, OH 45	NEW HOME	LIBERTY	Residential	D2020305000002	
11/25/2014	BSW-LR14-01183	6273 COACH LIGHT CIR, OH	NEW HOME	LIBERTY	Residential	D2020309000013	
11/25/2014	BSW-LR14-01184	5108 ENGLEWOOD DR, OH	NEW HOME W/FINISHED BASEMENT	LIBERTY	Residential	D2020122000120	
11/25/2014	BSW-LR14-01185	6283 COACH LIGHT CIR, OH	NEW HOME	LIBERTY	Residential	D2020309000013	
11/25/2014	BSW-LR14-01185	6283 COACH LIGHT CIR, OH	NEW HOME	LIBERTY	Residential	D2020309000012	
11/25/2014	BSW-LR14-01186	5954 DAWSON DR, OH	NEW HOME W/DECK	LIBERTY	Residential	D2020303000047	
11/25/2014	BSW-LR14-01187	8356 BERKSHIRE PL, OH	NEW HOME W/FINISHED BASEMENT	LIBERTY	Residential	D2020252000035	
11/25/2014	BSW-LR14-01188	6704 CREEKSIDE WAY, UNKNOWN, OH 45	NEW HOME W/FINISHED BASEMENT	FAIRFIELD	Residential	A0300158000052	
11/26/2014	BSW-LR14-01198	114 DAY PL, UNKNOWN, OH 45		MADISON	Residential	R8000028000088	
12/2/2014	BSW-LR14-01201	1783 PRINCETON RD, UNKNOWN, OH 45	NEW HOME W/DECK	FAIRFIELD	Residential	A0300029000112	
12/8/2014	BSW-LR14-01216	3100 CYPRESS HILL DR, OH	NEW HOME W/FINISHED BASEMENT & DECK	FAIRFIELD	Residential	A0300147000134	
12/8/2014	BSW-LR14-01217	5749 GLEN ABBY CT, UNKNOWN, OH 45	NEW HOME	LIBERTY	Residential	D2020286000010	
12/8/2014	BSW-LR14-01218	6165 WILTSHIRE CT, OH	NEW HOME W/FINISHED BASEMENT	LIBERTY	Residential	D2020252000043	
12/8/2014	BSW-LR14-01219	5257 RIVER RIDGE DR, OH	NEW HOME W/FINISHED BASEMENT	FAIRFIELD	Residential	A0300165000069	
12/9/2014	BSW-LR14-01221	5707 AVA CT, OH	NEW HOME	LIBERTY	Residential	D2020283000025	
12/9/2014	BSW-LR14-01222	5065 CHANDLER CROSSING, OH	NEW HOME W/DECK	LIBERTY	Residential	D2020259000034	
12/9/2014	BSW-LR14-01224	6132 ROYAL GARDEN CT, OH	NEW HOME	LIBERTY	Residential	D2020069000008	
12/11/2014	BSW-LR14-01233	442 SHARP CT, TRENTON, OH 45067		MADISON	Residential	R8000041000018	
12/12/2014	BSW-LC14-01236	7145 LIBERTY CENTRE DR, OH	FTR/FND/SHELL/TF	LIBERTY	Commercial	D2010017000094	2.5
12/12/2014	BSW-LR14-01237	7320 PAIGE CT, UNKNOWN, OH 45	NEW HOME W/FINISHED BASEMENT & DECK	WEST CHESTER	Residential	M5620421000031	
12/12/2014	BSW-LR14-01238	5716 AVA CT, OH	NEW HOME W/DECK	LIBERTY	Residential	D2020283000036	
12/12/2014	BSW-LR14-01239	3140 CYPRESS HILL DR, UNKNOWN, OH 45	NEW HOME W/FINISHED BASEMENT & DECK	FAIRFIELD	Residential	A0300147000130	
12/12/2014	BSW-LR14-01240	6355 HOLLY LN, UNKNOWN, OH 45	NEW HOME W/FINISHED BASEMENT	FAIRFIELD	Residential	A0300147000139	
12/16/2014	BSW-LC14-01243	6095 VILLAGE CENTER AVE CLUBHOUSE, OH	RETAINING WALL	WEST CHESTER	Commercial	M5620465000041	0.5
12/30/2014	BSW-LR14-01262	4691 SPRINGWOOD CT, OH	NEW HOME W/FINISHED BASEMENT	LIBERTY	Residential	D2020122000125	

12/30/2014	BSW-LR14-01263	4660 SPRINGWOOD CT, OH	NEW HOME	LIBERTY	Residential	D2020122000099
12/31/2014	BSW-LR14-01265	7584 ELEVENTH HOUR LN, OH	NEW HOME W/FINISHED BASEMENT & DECK	WEST CHESTER	Residential	M5620472000017
12/31/2014	BSW-LR14-01266	3596 LONGHORN DR, UNKNOWN, OH 45	NEW HOME	ROSS	Residential	K4620068000048
12/31/2014	BSW-LR14-01267	3405 WARD WAY, UNKNOWN, OH 45	NEW HOME	HANOVER	Residential	B1020139000001
12/31/2014	BSW-LR14-01268	7514 PRESERVE PL, UNKNOWN, OH 45	NEW HOME W/ DECK & FINISHED BASEMENT	WEST CHESTER	Residential	M5620461000029
12/31/2014	BSW-LR14-01269	6300 WINTER HAZEL DR, UNKNOWN, OH 45	NEW HOME	LIBERTY	Residential	D2020234000019
12/31/2014	BSW-LR14-01270	6375 COACH HOUSE WAY, OH	NEW HOME W/FINISHED BASEMENT	LIBERTY	Residential	D2020306000001
12/31/2014	BSW-LR14-01271	5239 BELGIUM CT, OH	NEW HOME W/FINISHED BASEMENT & DECK	LIBERTY	Residential	D2020306000020
12/31/2014	BSW-LR14-01272	5484 WALKERS CT, OH	NEW HOME W/DECK	LIBERTY	Residential	D2020304000048
12/31/2014	BSW-LR14-01273	4677 SANIBEL LN, UNKNOWN, OH 45	NEW HOME W/DECK	LIBERTY	Residential	D2020300000015
12/31/2014	BSW-LR14-01274	6364 COACH HOUSE WAY, OH	NEW HOME W/DECK	LIBERTY	Residential	D2020305000023

PERMIT NUMBER	INSPECTION TYPE	INSPECTION STATUS	INSPECTION DATE	PERMIT CATEGORY	ACREAGE DISTURBED
BSW-LR14-00176	Routine Review	Scheduled	02/24/2014 07:57:45	Residential	
BSW-LR14-00175	Routine Review	Scheduled	02/24/2014 07:58:35	Residential	
BSW-LR14-00174	Routine Review	Scheduled	02/24/2014 07:58:57	Residential	
BSW-LR14-00173	Routine Review	Scheduled	02/24/2014 07:59:25	Residential	
BSW-LR14-00172	Routine Review	Scheduled	02/24/2014 08:00:02	Residential	
BSW-LR14-00171	Routine Review	Scheduled	02/24/2014 08:00:24	Residential	
BSW-LR14-00170	Routine Review	Scheduled	02/24/2014 08:00:47	Residential	
BSW-LR14-00069	Routine Review	Unsatisfactory - Phone C	03/17/2014 10:25:23	Residential	
BSW-LR14-00098	Routine Review	Unsatisfactory - Phone C	03/17/2014 10:25:52	Residential	
BSW-LR14-00068	Routine Review	Unsatisfactory - Phone C	03/17/2014 10:26:06	Residential	
BSW-LR14-00161	Routine Review	Unsatisfactory - Phone C	03/17/2014 10:26:23	Residential	
BSW-LR13-01182	Routine Review	Unsatisfactory - Phone C	03/17/2014 10:26:38	Residential	
BSW-LR14-00112	Routine Review	Unsatisfactory - Phone C	03/17/2014 10:26:54	Residential	
BSW-LR14-00153	Routine Review	Unsatisfactory - Phone C	03/17/2014 10:27:11	Residential	
BSW-LR14-00067	Routine Review	Unsatisfactory - Phone C	03/17/2014 10:27:28	Residential	
BSW-LR14-00209	Routine Review	Unsatisfactory - Phone C	03/17/2014 10:27:43	Residential	
BSW-LR14-00043	Routine Review	Unsatisfactory - Phone C	03/17/2014 10:28:50	Residential	
BSW-LR14-00209	Routine Review	Scheduled	03/17/2014 10:37:14	Residential	
BSW-LR14-00161	Routine Review	Scheduled	03/17/2014 10:37:28	Residential	
BSW-LR14-00153	Routine Review	Scheduled	03/17/2014 10:37:42	Residential	
BSW-LR14-00112	Routine Review	Scheduled	03/17/2014 10:37:58	Residential	
BSW-LR14-00098	Routine Review	Scheduled	03/17/2014 10:38:11	Residential	
BSW-LR14-00067	Routine Review	Scheduled	03/17/2014 10:38:25	Residential	
BSW-LR14-00068	Routine Review	Scheduled	03/17/2014 10:38:38	Residential	
BSW-LR14-00069	Routine Review	Scheduled	03/17/2014 10:38:55	Residential	
BSW-LR14-00043	Routine Review	Scheduled	03/17/2014 10:39:08	Residential	
BSW-LR13-01182	Routine Review	Scheduled	03/17/2014 10:39:22	Residential	
BSW-LR13-01176	Routine Review	Scheduled	03/17/2014 10:39:37	Residential	
BSW-LR13-01176	Routine Review	Unsatisfactory - Phone C	03/17/2014 10:41:16	Residential	
BSW-LR14-00631	Routine Review	Scheduled	07/08/2014 07:52:59	Residential	
BSW-LR14-00551	Routine Review	Scheduled	07/08/2014 07:53:43	Residential	
BSW-LR14-00533	Routine Review	Scheduled	07/08/2014 07:53:57	Residential	
BSW-LR14-00501	Routine Review	Scheduled	07/08/2014 07:55:18	Residential	

BSW-LR14-00418	Routine Review	Scheduled	07/08/2014 07:57:11	Residential	
BSW-LR14-00394	Routine Review	Scheduled	07/08/2014 07:58:23	Residential	
BSW-LR14-00266	Routine Review	Scheduled	07/08/2014 08:00:25	Residential	
BSW-LR14-00268	Routine Review	Scheduled	07/08/2014 08:00:43	Residential	
BSW-LR14-00267	Routine Review	Scheduled	07/08/2014 08:01:09	Residential	
BSW-LR14-00172	Routine Review	Scheduled	07/08/2014 08:02:10	Residential	
BSW-LR14-00023	Routine Review	Scheduled	07/08/2014 08:02:52	Residential	
BSW-LC14-00570	Routine Review	Scheduled	07/08/2014 08:04:02	Commercial	
BSW-LC14-00572	Routine Review	Scheduled	07/08/2014 08:04:15	Commercial	
BSW-LC14-00434	Routine Review	Scheduled	07/08/2014 08:05:29	Commercial	1.3
BSW-LR14-00415	Routine Review	Marginal	07/08/2014 09:20:44	Residential	
BSW-LR14-00144	Routine Review	Final	07/08/2014 09:23:13	Residential	
BSW-LR14-00414	Routine Review	Marginal	07/08/2014 09:25:52	Residential	
BSW-LR14-00492	Routine Review	Marginal	07/08/2014 09:26:52	Residential	
BSW-LR14-00658	Routine Review	Satisfactory	07/08/2014 09:27:56	Residential	
BSW-LR14-00500	Routine Review	Satisfactory	07/08/2014 09:31:30	Residential	
BSW-LR14-00664	Routine Review	Satisfactory	07/08/2014 09:33:19	Residential	
BSW-LR14-00661	Routine Review	Satisfactory	07/08/2014 09:35:16	Residential	
BSW-LR14-00662	Routine Review	Satisfactory	07/08/2014 09:36:03	Residential	
BSW-LR14-00171	Routine Review	Satisfactory	07/08/2014 09:40:12	Residential	
BSW-LR14-00337	Routine Review	Satisfactory	07/08/2014 09:41:01	Residential	
BSW-LR14-00338	Routine Review	Satisfactory	07/08/2014 09:41:24	Residential	
BSW-LR14-00196	Routine Review	Final	07/08/2014 09:48:54	Residential	
BSW-LR14-00372	Routine Review	Satisfactory	07/08/2014 09:49:13	Residential	
BSW-LR14-00252	Routine Review	Final	07/08/2014 09:49:57	Residential	
BSW-LR14-00398	Routine Review	Satisfactory	07/08/2014 09:50:23	Residential	
BSW-LR14-00465	Routine Review	Satisfactory	07/08/2014 09:51:24	Residential	
BSW-LR14-00104	Routine Review	Final	07/08/2014 09:52:03	Residential	
BSW-LR14-00502	Routine Review	Satisfactory	07/08/2014 09:52:44	Residential	
BSW-LC14-00440	Routine Review	Satisfactory	07/08/2014 10:11:02	Commercial	0.5
BSW-LC14-00425	Routine Review	Satisfactory	07/08/2014 10:11:41	Commercial	0.5
BSW-LC14-00211	Routine Review	Satisfactory	07/08/2014 10:12:37	Commercial	0.5
BSW-LC14-00441	Routine Review	Satisfactory	07/08/2014 10:13:02	Commercial	
BSW-LC14-00605	Routine Review	Satisfactory	07/08/2014 10:17:11	Commercial	

BSW-LC14-00247	Routine Review	Satisfactory	07/08/2014 10:29:12	Commercial
BSW-LC14-00571	Routine Review	Satisfactory	07/08/2014 10:44:33	Commercial
BSW-LR14-00297	Routine Review	Marginal	07/08/2014 11:03:05	Residential
BSW-LR14-00028	Routine Review	Marginal	07/08/2014 11:03:37	Residential
BSW-LR14-00586	Routine Review	Satisfactory	07/08/2014 11:09:43	Residential
BSW-LR14-00489	Routine Review	Satisfactory	07/08/2014 11:10:11	Residential
BSW-LR14-00301	Routine Review	Marginal	07/09/2014 08:41:34	Residential
BSW-LR14-00125	Routine Review	Final	07/09/2014 08:42:12	Residential
BSW-LR14-00327	Routine Review	Satisfactory	07/09/2014 08:52:00	Residential
BSW-LR14-00558	Routine Review	Satisfactory	07/09/2014 08:58:52	Residential
BSW-LR14-00499	Routine Review	Satisfactory	07/09/2014 09:01:40	Residential
BSW-LR14-00154	Routine Review	Marginal	07/09/2014 09:02:13	Residential
BSW-LR14-00208	Routine Review	Marginal	07/09/2014 09:06:17	Residential
BSW-LR14-00673	Routine Review	Satisfactory	07/09/2014 09:15:27	Residential
BSW-LR14-00540	Routine Review	Satisfactory	07/09/2014 09:32:26	Residential
BSW-LR14-00333	Routine Review	Satisfactory	07/09/2014 09:33:09	Residential
BSW-LR14-00635	Routine Review	Satisfactory	07/09/2014 09:35:07	Residential
BSW-LR14-00217	Routine Review	Satisfactory	07/09/2014 10:32:24	Residential
BSW-LR14-00539	Routine Review	Satisfactory	07/09/2014 10:32:51	Residential
BSW-LR14-00608	Routine Review	Marginal	07/09/2014 10:38:07	Residential
BSW-LR14-00638	Routine Review	Marginal	07/09/2014 10:39:21	Residential
BSW-LR14-00249	Routine Review	Final	07/09/2014 10:49:20	Residential
BSW-LR14-00653	Routine Review	Satisfactory	07/09/2014 11:11:45	Residential
BSW-LR14-00314	Routine Review	Satisfactory	07/09/2014 11:16:25	Residential
BSW-LR14-00618	Routine Review	Satisfactory	07/09/2014 11:18:01	Residential

Attachment "C"
Butler County Storm Water District Bonus Activities

B1

Activity: Watershed Signage

Date: 01/01/2015 - 12/31/2015

The Butler County Storm Water District is involved with watershed awareness and education throughout Butler County. This is accomplished in part by coordinating stream crossing sign installation with public awareness and education programs. In 2015 the existing signage was inventoried and assessed for maintenance needs. No additional signs were installed.

B2

Activity: Mill Creek Watershed Council

Date: 01/01/2015 – 01//2015

A representative from the Butler County Storm Water District served on the Board of Trustees and participated in quarterly meetings of the Mill Creek Watershed Council. The purpose of the Mill Creek Watershed Council is to maintain and enhance the asset-value of the Mill Creek by providing resources to the communities and the region to realize lasting benefits. The Mill Creek Watershed Council is a publicly funded, non-profit corporation representing all 37 political jurisdictions in the Mill Creek watershed. The Council acts as a forum for making watershed-based decisions by convening and coordinating meetings and projects related to the improvement of the Mill Creek. Through these forums, the Council invites public input on watershed-related issues. The full council meets quarterly at locations throughout the watershed and creates a quarterly newsletter, Voice of the Mill Creek, that is mailed to approximately 1400 addresses throughout the watershed. Please visit the following website for additional information: <http://www.millcreekwatershed.org/home.html>

B3

Activity: Water Management Association of Ohio & the Ohio Stormwater Association

Date: 01/01/2015 - 12/31/2015

A representative from the Butler County Storm Water District serves on the Board of Directors and attended Ohio Stormwater Association Committee Meetings. The Ohio Stormwater Association is a group of public and private citizens dedicated to advancing the management of stormwater and related natural resources through education, leadership, watershed-based coordination and technical assistance in Ohio. The Ohio Stormwater Association is a not-for-profit, non-political organization. The Ohio Stormwater Association is organized formally as the stormwater division of the Water Management Association of Ohio which maintains a 501(c)4 status. The Ohio Stormwater Association provides educational and networking opportunities for people focused on reducing the negative impacts of stormwater runoff. The Ohio Stormwater Association provides quarterly educational meetings on topics of interest to our members and helps to sponsor the **Ohio Stormwater Conference** being held each spring. This year the conference was held in **Sandusky, Ohio**. More than **740 people** attended five concurrent tracks over the course of two days.

B4

Activity: Classroom Presentation – Butler County Children's Water Festival

Date: 10/09/2015

The Butler County Water Festival was held October 10, 2014 at Miami University Hamilton. The "Hands on Day of Discovery" was attended by 1,348 fourth, fifth and sixth graders, and over 100 presenters and volunteers from across Butler County. A representative from the Butler County Storm Water District presented to 5 classrooms of children on the topics of impervious surfaces, non-point source pollution, and storm water runoff. The Butler County Storm Water District also supported the festival financially.

B5

Activity: Public Presentations - Earth Day (Hamilton, Ohio)

Date: 04/21/15

More than 20 state, regional and local environmental organizations, including the Butler County Storm Water District, were at the event to encourage recycling, resource conservation and awareness of local environmental issues. An estimated 875 people stopped by to improve their environmental awareness.

Butler County Storm Water District also supported the event financially.

B6

Activity: Public Presentations - EarthFest (Oxford, Ohio)

Date: 04/21/15

The Butler Soil and Water Conservation District were at the event to encourage recycling, resource conservation and awareness of local environmental issues. Live music, informational displays and activities for children presented by numerous Miami and community groups were featured. An estimated 230 people stopped by to improve their environmental awareness.

B7

Activity: Local Emergency Planning Committee (LEPC) Quarterly Meetings

Date: 01/01/2015 – 12/31/2015

The Butler County Storm Water District is an active participant in the Local Emergency Planning Committee (BCLEPC). The BCLEPC is comprised of members representing several occupational categories: elected local officials, law enforcement, emergency management, fire fighting, first aid, health, local environment; hospital, transportation, electronic media, print media, community groups, facility owners and operators subject to EPCRA, interested citizens and non-elected local officials.

According to the Ohio State Emergency Response Commission (SERC), the LEPC shall prepare local hazardous materials emergency plans that indicate the facilities that use, produce, or store extremely hazardous substances within the county; serve as the repository for local reports filed under EPCRA; and direct local EPCRA implementation activities and perform associated outreach functions to increase the awareness and understanding of and compliance with the EPCRA program

B8

Activity: Storm Water Hotline – Regional Storm Water Collaborative

Date: 01/01/2015 – 12/31/2015

The Butler County Storm Water District has partnered with the Regional Storm Water Collaborative to create a centralized storm water hotline number (513-946-3999) for Butler, Hamilton and Warren Counties and the newest collaborative member, Northern Kentucky. The Storm Water Hotline provides prompt service to residents in the tri-state region. The automated phone service directs the caller to the appropriate jurisdiction and enables citizens to call 24-hours a day, seven days a week to report any storm water concerns. The hotline number was publicized through the use billboard advertisements. For more information on the Regional Storm Water Collaborative and the non-point source pollution advertising campaign, please visit <http://www.savelocalwaters.org>

B9

Activity: Website Database and Mapping - Butler County Stream Team

Date: 01/01/2015 - 12/31/2015

The Butler County Stream Team, a public volunteer stream monitoring group, maintains and continues to develop a website that is capable of displaying the location of all sampling sites and all associated data collected from 2006 – present. In 2015, the site was redesigned with the input from 3 other volunteer monitoring groups in Southwest Ohio. Upon completion, the new site was launched under the name "STREAM BANK".

The StreamBank website is now a collaborative effort of volunteer stream monitoring groups. The website serves as a central repository for volunteer monitoring data. The initial members are located in Southwest Ohio, but it is hoped that other groups across the state and region will take advantage of this service. This website provides a secure online backup of data and allows participating groups to make their data visible to a wide audience. The goal for the StreamBank Regional Water Quality Database is to provide sound water quality information, collected by volunteers, to the general public, academia, resource agency staff and local decision makers.

StreamBank is a powerful tool that contains interactive graphing & reporting features to customize selections and cross query data sets. As additional groups participate, water quality data can be viewed in connection with other parts of a single watershed and across neighboring watersheds. It is very important that all the data collected is scientifically credible. Great effort is taken to train

volunteers to collect and analyze water samples from local surface waters in accordance with strict quality assurance protocols and as part of a project study plan. Participating groups are encouraged to pursue Credible Data status with their respective state and federal agencies.

The analytical data posted on this site was generated to satisfy specific data quality objectives of each group participating in the Regional Water Quality Database. All of the samples were analyzed and collected by trained volunteer water quality monitors. Users of the data must understand potential limitations of the information and its suitability for their intended use. Please refer to the appropriate Project Study Plan and Quality Assurance document for each data set.

Use of the StreamBank system is available to other volunteer monitoring groups that have developed a Project Study Plan and Quality Assurance Project Plan. For more information on creating an account, please contact Bob Lentz, Butler County Storm Water District at 513 - 785 - 4101. For more information, please visit: www.streambank.info

B10

Activity: Illicit Discharge Brochure

Date: 10/09/2015

In an effort to inform the general public of hazards associated with illicit discharges and improper disposal of waste, the Butler County Storm Water District has distributed "Discover Storm Water" and "the Water Story" Project WET Kids in Discovery activity guides to 1,348 children at the Butler County Water Festival.

B11

Activity: Local restoration and habitat improvement

Date: 01/01/2015 - 12/31/2015

Wildermuth Stream and Wetland restoration Project: Butler County Water and Sewer served as sponsor and project manager, with support from Butler County Storm Water District and MCWCC. Project is partially funded through Ohio EPA's 319 program, and will enhance and restore 20+ acres of riparian wetland along the East Fork of Mill Creek, as well as improve instream habitat conditions. Project objectives include improved water quality, improved habitat, and reduced flooding.

B12

Activity: Five Star Restoration Grant - Wetland Extended Detention Basin Project

Date: 01/01/2015 - 12/31/2015

Project partners continue to monitor an existing detention basin which was restored to a riparian wetland, principally to provide habitat and treat upland runoff before entering the Upper Mill Creek. The monitoring program was enacted by the partners to evaluate the efficiency of the wetland in its assimilation of pollutants following storm events. Serving as a natural method to treat non-point source runoff, the project also provides a local example of the type of palustrine environment that once existed in the Mill Creek Watershed before urban and suburban land uses dominated the landscape.

Project partners include the Butler SWCD, Butler County Stormwater District, Beckett Ridge HOA, Mill Creek Watershed Council, Ohio Department of Natural Resources, and Miami (OH) University's Institute of Environmental Sciences (IES)

B13

Activity: Rain Garden Installation at Voice of America Park

Date: 01/01/2009 - Present

Installation of the rain garden began in November of 2008. The selection and placement of plants was completed by the end of April 2009. The rain garden is located in a high traffic area directly in front of the "Boat House" facility. The display includes educational signage and is a great example of a residential application for rain gardens. The site continues to be inspected and maintained throughout the year as necessary

B14

Activity: Monitor BMP's – Butler County Engineers Office

Date: 01/01/2015 - 12/31/2015

Several BMPs for the Butler County Engineer's Office were designed and installed at the property located at 1921 Fairgrove Avenue in Hamilton, Ohio. The facility improvements include a bioretention area, two oil & grit separators, and a water quality pond. The design of the bioretention area allows for the collection and treatment of storm water runoff from existing paved areas. In addition to providing pollutant removal, the bioretention facility adds aesthetic appeal to a currently bare area. The best management practices are inspected and maintained throughout the year as necessary.

B15

Activity: P.R.I.D.E. Program Activity Description: Litter Collection and Clean-up

Date: 01/01/2015 - 12/31/2015

The Butler County Sheriff's Roadside Collection litter Program is called PRIDE. The acronym stands for "Providing Responsibilities for Inmates through Duties for the Environment". Led by the litter crew supervisor, inmates from the Resolutions medium security prison collect litter along public rights-of-ways and in parks and, sometimes, assist in the removal of waste from illegal dumpsites.

- PRIDE Crew "common litter" collected in 2015 (in pounds): 33,936
- PRIDE Crew hours worked in 2015: 514 hours
- PRIDE Crew miles traveled in 2015: 242 miles

B16

Activity: Household Hazardous Waste Program

Date: 06/01/2015 - 10/30/2015

Household Hazardous Waste Recycling Events are held weekly from June to October and are sponsored by Butler County's Solid Waste Management District. The 2015 events resulted in 56.0 tons of household hazardous waste collected for safe processing, disposal, or recycling. Total number of participants was 2,442.

B17

Activity: Curbside Freon Appliance Collection Program

Date: 04/01/2015 – 10/30/2015

Curbside freon appliance collection is sponsored by Butler County's Solid Waste Management District. The 2015 program resulted in the collection of 40.05 tons of freon containing appliances (453 units) from 462 participating households.

B18

Activity: Tire Collection at Wayne High School

Date: 11/07/2015

Tire collection is sponsored by Butler County's Solid Waste Management District. The November event held at the Wayne Township High School resulted in the collection of 110 tons of tires and 375 people participated.

B19

Activity: Webcasts Series – Watershed & Stormwater Management

Dates: 03/18/2015; 05/20/2015; 06/17/2015; 09/16/2015; 11/18/15

In an effort to provide educational opportunities about stormwater and watershed management issues, the Butler County Storm Water District hosted a variety of webcast seminars produced by the Center for Watershed Protection. The topics covered included: The Runoff reduction Method; Green Infrastructure and Green Jobs; Multi-Sector & Industrial Stormwater Permits; What to Do About Trashy Watersheds; and Post Construction Stormwater Management. Forty six (46) people took advantage of this opportunity for training and open discussion of storm water management.

B20

Activity: River Cleanup – Mill Creek

Dates: 10/03/2015

The Council was fortunate enough to welcome 50 volunteers to the annual Upper Mill Creek Cleanup on Saturday, October 3. Participants gathered at Confluence Park in Sharonville. Loads upon loads of trash from sites located in Butler and Hamilton counties were collected and sent to their proper place! Enough to fill a 30 yard dumpster. Firestone graciously agreed to recycle all 25 retrieved tires for free. We sincerely thank those who braved the chilly weather to volunteer with the Council.