

**Division of Surface Water**  
**NPDES Small MS4 General Permit**  
**(OHQ000003) Annual Reporting Form**

**Instructions for completing this form**

- OHQ000003 requires that this form be used when submitting annual reports. You may request approval to use your own reporting format.
- Annual Reports are due annually on or before April 1st.
- Complete the form and sign and date the certification statement below
- If more space is needed than is provided, identify within the provided space that Attachment A, B, C, etc. has been attached.
- If an item of the form is not applicable for your program (such as street sweeping), fill in N/A in the space provided.
- Do not include attachments such as brochures, newspaper clips, sign-in sheets, etc. related to your program with this form. You only need to summarize these within this report. These records must be filed and will be needed during program audits.
- When complete, submit this Annual Report form to the following address:  
 Ohio Environmental Protection Agency  
 Division of Surface Water  
 Storm Water Program-Small MS4  
 P.O. Box 1049  
 Columbus, Ohio 43216-1049

**General Information**

<b>Small MS4 Annual Report for Year:</b> 2024		<b>Ohio EPA Facility Permit Number:</b> 1GQ00051*DG	
<b>Name of MS4:</b> Butler County Storm Water Dist			
<b>Mailing Address:</b> 1921 FAIRGROVE AVE			
<b>City:</b> HAMILTON		<b>State:</b> OH	<b>Zip Code:</b> 45011
<b>Country:</b> USA		<b>County:</b> BUTLER	
<b>Primary Contact:</b> GREGORY WILKENS		<b>Title:</b> Storm Water Engineer	
<b>Email Address:</b> wilkensg@bceo.org		<b>Phone:</b> (513) 867-5744	<b>Fax:</b>

Include or attach a Table of Organization. Indicate who (name and contact information) is responsible for overall management and implementation of your program, and if different, each minimum control measure of your program. Identify how development and implementation across multiple positions, agencies and departments occur. Also, identify any Memorandum of Understandings (MOUs) or other such agreements that exist.

**Upload File Name for Table of Organization:** Organization Chart Updated\_2024.pdf

**Certification**

I certify under penalty of law that this document and all attachments were prepared under my direction or supervision in accordance with a system designed to assure that qualified personnel properly gather and evaluate the information submitted. Based on my inquiry of the person or persons who manage the system, or those persons directly responsible for gathering the information, the information submitted is, to the best of my knowledge and belief, true, accurate and complete. I am aware that there are significant penalties for submitting false information, including possibility of fine and imprisonment for knowing violations.

<b>Applicant Name (printed or typed):</b>	<b>Title:</b>
<b>Signature:</b>	<b>Date:</b>

**PUBLIC EDUCATION AND OUTREACH**

**Estimate Your Permit Area of Total Population: 144795**

BMP (mechanism)	Responsible Party	Measurable Goal	Theme or Message	Target Audience	% Target Audience	Effective
Webcasts	Butler County Storm Water District	Host at least one educational storm water webcast and document the number of people in attendance during the webcast presentation.	Storm Water and Watershed Management	General Public and MS4 Communities	51.00	Yes

Summary of Results: In an effort to provide educational opportunities about storm water and watershed management issues, the Butler County Storm Water District sponsored the virtual component of the 2024 Ohio Storm Water Conference. The live presentations were able to be viewed remotely during the virtual conference and subsequently made available as on-demand content to be viewed at a later time. Fifty five (55) people attended the virtual part of the conference.

The Butler County Storm Water District also helped coordinate and sponsored the Ohio Stormwater Association (OSWA) to promote statewide webinars held throughout 2024. OSWA held six webinars in total with 215 registered participants.

- 2/12/24 Ohio Regional Watershed Plans
- 3/28/24 Measuring success: Indicators that Quantify Water Quality Habitat Improvements of Urban Restoration Projects
- 4/10/24 Ohio Climate Change Understanding Extreme Weather and Local Impacts
- 7/17/24 Engineered Log Complexes for Streambank Stabilization
- 9/18/24 Diversity, Equity and Inclusion for Stormwater Consulting
- 10/9/24 Regulatory Update and Emerging Stormwater Issues

Comments:

Education Program for Local Schools	Butler Soil & Water Conservation District	Adopt and Distribute K-12 Water Curricula Program	Watershed Awareness & Water Quality	Students: grades K-12	51.00	Yes
-------------------------------------	---	---	-------------------------------------	-----------------------	-------	-----

Summary of Results: 132 classroom programs reached 3,429 students.

Comments: This year the Butler Soil and Water Conservation District conducted 132 education programs within NPDES Phase II affected areas in Butler County. The Butler Soil and Water Conservation District offers programs and resources to local schools/groups. Full day workshops and introductory programs for the following programs are available: Project WET (Water Education for Teachers), Project WILD Aquatics, stream walks, stream monitoring, and On the Trail of Non-Point Pollution Sources.

Regional Storm Water Collaborative	Butler County Storm Water District	Annually prepare at least one Press Release Packet and distribute to local media	Watershed Awareness & Water Quality	General Public	51.00	Yes
------------------------------------	------------------------------------	--	-------------------------------------	----------------	-------	-----

Summary of Results: The Regional Storm Water Collaborative utilizes mass media and shared resources in order to raise awareness concerning environmental quality issues in the Ohio River Valley. By leveraging joint resources, our alliance is capable of reaching regional audiences with a consistent message in the most economical and efficient manner possible. The Butler County Storm Water District, is an active founding member of the Regional Storm Water Collaborative.

Comments: MEDIA CAMPAIGN: This year's outreach theme, "Buffer the Banks", focused on riparian zone restoration or encouraging residents with streams on their properties to take steps toward supporting healthier streambanks and restoring these natural buffers. The Collaborative created a series of animated videos highlighting practical actions homeowners can take to improve water quality, prevent erosion, and enhance wildlife habitat.

For the 2024 media campaign, the Collaborative promoted videos with the following topics:

No Mow (Leave a Buffer) - Views=8,617

Remove Invasives & Plant Natives - Views=15,218

Lawn Debris - Views=7,038

YouTube:

Videos created: 4

Reach/Views = 31,345

Subscribers = 36

WEBSITE: [www.savelocalwaters.org](http://www.savelocalwaters.org)

Page views: 20,755

BILLBOARDS: 210,900 views

SOCIAL MEDIA:

Facebook - Reach=21,567

Instagram - Reach=4,357

WORKSHOPS: 292 Participants

1) Fostering Sustainable Behavior Seminar: 65 Participants

The Collaborative hosted the Fostering Sustainable Behaviors Seminar, led by world-renowned environmental psychologist Dr. Doug McKenzie-Mohr. Environmental professionals from across Ohio and Kentucky attended this three-day workshop to learn about Community-Based Social Marketing, a proven strategy for driving behavior change in environmental and public health outreach campaigns worldwide. Participants left equipped with the tools and knowledge to implement effective behavior change initiatives, no matter the environmental challenge.

2) Rain Barrel Workshops: 115 Attendees

The Collaborative hosted four rain barrel workshops across the region. Workshops were held at the Hamilton County Conservation District, Clermont Soil & Water Conservation District, Butler Soil & Water Conservation District, and Sanitation District No. 1. Participants discovered the benefits of rain barrels, learned how to install them, and many even took home their own barrels to put their knowledge into action.

3) Stormwater Float: 112 Attendees

The Collaborative hosted another year of the Stormwater Field Day, this year called the Stormwater Float. Construction and development professionals boarded a riverboat, cruised down the Ohio River, and learned about post-construction best management practices that protect the health of local waterways.

EVENTS:

The Rain Barrel Art Project is Save Local Waters signature program. This program invites local artists of all levels to paint one of 40 Rain Barrels. These Rain Barrels are then displayed at the Cincinnati Zoo for a period of 3 weeks. During these weeks close to two hundred thousand visitors interacted and viewed these Rain Barrels. At the end of the Display period the Rain Barrels are auctioned off during the Zoo's Party for the Planet. Here are some highlights from last year's project:

40 Rain Barrels Painted

130 Individual Entries

193,181 visitors during barrel display period

\$12,750 raised for environmental education

**PUBLIC EDUCATION & OUTREACH**

*Summarize activities you plan to undertake during the next reporting cycle.*

BMP (mechanism)	Responsible Party	Measurable Goal	Theme or Message	Target Audience	% Target Audience	Proposed Schedule
Webcasts	Butler County Storm Water District	Host at least one educational storm water webcast and document the number of people in attendance during the webcast presentation.	Storm Water and Watershed Management	General Public and MS4 Communities	51.00	Once per year during the permit term

Summary of Planned Activities: The Butler County Storm Water District will annually sponsor or host an educational storm water webcast that is produced and presented by other agencies. Notification about opportunities to view the webcast for free at the Butler County Engineer's Office will be provided prior to the webcast.

Comments: n/a

Education Program for Local Schools	Butler Soil & Water Conservation District	Provide K-12 Water Curricula Program	Various themes which may include, and are not limited to; water quality, litter prevention, waste reduction, recycling, conservation, environmental stewardship and pollution reduction	School Children K-12	51.00	Provide programs as requested throughout the school year.
-------------------------------------	---	--------------------------------------	---	----------------------	-------	---

Summary of Planned Activities: Provide a variety of educational programs to school districts within Butler County.

Comments: n/a

Regional Storm Water Collaborative	Butler County Storm Water District	Annually prepare at least one Press Release Packet and distribute to local media	Various themes which may include, and are not limited to; water quality, litter prevention, waste reduction, recycling, conservation, environmental stewardship and pollution reduction	General Public	51.00	Will vary based on number of participating municipalities and the type of media selected.
------------------------------------	------------------------------------	--	---	----------------	-------	---

Summary of Planned Activities: As a member of the Regional Storm Water Collaborative, contract with various local mass media networks to provide billboard, radio and/or television spots as Public Service Announcements

Comments: n/a

**PUBLIC INVOLVEMENT AND PARTICIPATION**

BMP (mechanism)	Responsible Party	Measurable Goal	Theme or Message	Target Audience	Estimate Of People Participated	Effective
Clean Sweep of the Great Miami River	Butler County Storm Water District	Facilitate and oversee one Stream Clean-Up and Monitoring Program each year	Litter Prevention	General Public	485	Yes

Summary of Results: 485 participants in Butler and Hamilton County (926 participants overall including Northern Sections.)  
9.7 tons of trash and 133 tires collected in Butler and Hamilton County (14.8 tons of trash and 171 tires overall) WEBSITE: [www.greatmiamirivercleanup.org](http://www.greatmiamirivercleanup.org); 1,644 visitors; 2,500 page views

Comments: On September 21st, in the Butler and Hamilton County area, 485 participants collected 4.2 tons of litter and 129 tires at sites along the Great Miami River. Overall 926 volunteers participated watershed wide in an effort to clean up the entire 170 mile river.

Butler County Stream Team	Butler County Storm Water District	Facilitate and oversee one Stream Clean-Up and Monitoring Program each year.	Volunteers collect data and monitor stream health	General Public and Students	52	Yes
---------------------------	------------------------------------	--	---	-----------------------------	----	-----

Summary of Results: In 2024, the Stream Team sampled 77 stream locations monthly. Samples were collected by 41 field volunteers and analyzed in the lab on Miami University's campus by volunteers. The number of volunteers who participated each month in the laboratory was 14.

In addition to sampling, the Stream team conducted the following activities:  
WEBSITE: [www.butlercountystreamteam.org](http://www.butlercountystreamteam.org)  
Actual web visitors: 510

NEWSLETTER: 13 issues distributed to an average of 218 recipients each time.

ANNUAL TRAINING BREAKFAST: 52 people attended training for Level 2 Credible Data sampling requirements. Reviewed data summary for previous sampling season (2023).

MACRO SAMPLING: 11 people attended a two part training exercise consisting of classroom instruction and in-field demonstrations.

cQHEI TRAINING: 3 people attended the training exercise consisting of classroom instruction and in-field demonstrations.

Comments: The Butler County Storm Water District teamed up with Miami University Institute for Environmental Science and the Butler Soil and Water Conservation District to promote and implement a monthly volunteer stream monitoring program to assess local stream quality. A protocol for the lab and field procedures was approved by the Ohio EPA Credible Data Program. The Stream Team sampled 77 locations a month and had 38 field volunteers and 14 lab volunteers. When samples are returned to the lab, they are analyzed for six parameters: nitrates, phosphates, bacteria, conductivity, total dissolved solids, pH, and turbidity.

For more information concerning the Butler County Stream Team, visit : [www.butlercountystreamteam.org](http://www.butlercountystreamteam.org)

Comments: The Butler County Storm Water District teamed up with Miami University Institute for Environmental Science and the Butler Soil and Water Conservation District to promote and implement a monthly volunteer stream monitoring program to assess local stream quality. A protocol for the lab and field procedures was approved by the Ohio EPA Credible Data Program. The Stream Team sampled 77 locations a month and had 41 field volunteers and 14 lab volunteers. When samples are returned to the lab, they are analyzed for six parameters: nitrates, phosphates, bacteria, conductivity, total dissolved solids, pH, and turbidity.

For more information concerning the Butler County Stream Team, visit : [www.butlercountystreamteam.org](http://www.butlercountystreamteam.org)

Storm Water Hotline, Database and Response Program	Butler County Storm Water District	Document Complaints Received and Follow up in a timely manner.	Illicit Discharge, Illegal Dumping; Drainage; Sanitary; HSTS; Erosion; Other	General Public	106	Yes
--	------------------------------------	--	--	----------------	-----	-----

Summary of Results: The Butler County Storm Water District created a database and response program to document citizen inquiries/complaints and accurately record contact information. The database and response program recorded over 106 customer inquiries for the year 2024. The database tracks information specific to the customers address, method of contact, nature of inquiry, and detail of inquiry/complaint resolution.

Comments: n/a

Storm Drain Labeling	Butler Soil & Water Conservation District	Document the number of storm drains labeled annually, and document the number of neighborhood volunteers who assist with the storm drain labels.	Hazards of Illicit Discharge	Homeowners and General Public	31	Yes
----------------------	---	--	------------------------------	-------------------------------	----	-----

Summary of Results: Eight separate labeling events were planned for the 2024 permit year. The Three events resulted in the installation seven hundred eighty-five (785) storm drain labels on catch basins and the distribution of illicit discharge information to houses by thirty-one (31) community volunteers.

Comments: Storm drain labels are simple and effective best management practices to prevent non-point source pollution from entering waterways in our community and those downstream. The labels are intended to make urban and suburban homeowners think twice before dumping material down the storm sewers and into rivers, streams, and ponds in their neighborhoods.

## PUBLIC INVOLVEMENT AND PARTICIPATION

*Summarize activities you plan to undertake during the next reporting cycle.*

BMP (mechanism)	Responsible Party	Measurable Goal	Theme or Message	Target Audience	Estimate of People to Participate	Proposed Schedule
Clean Sweep of the Great Miami River	Butler County Storm Water District	Facilitate and oversee one Stream Clean-Up and Monitoring Program each year.	Litter Prevention Illicit Discharge, Illegal Dumping; Drainage; Sanitary; HSTS; Erosion; Other	General Public	300	Annual

Summary of Planned Activities: Coordinate clean-up of Great Miami River at multiple sites in Butler County.

Comments: n/a

Storm Water Hotline, Database and Response Program	Butler County Storm water District	Document Complaints Received and Follow up in a timely manner.	Illicit Discharge, Illegal Dumping; Drainage; Sanitary; HSTS; Erosion; Other	General Public	100	Daily
--	------------------------------------	--	--	----------------	-----	-------

Summary of Planned Activities: Track information specific to the customers address, method of contact, nature of inquiry, and detail of inquiry/complaint resolution. Respond and resolve complaint in a timely manner.

Comments: n/a

Butler County Stream Team	Butler County Storm Water District	Facilitate and oversee one Stream Clean-Up and Monitoring Program each year.	Volunteers collect data and monitor stream health	General Public and Students	50	Monthly
---------------------------	------------------------------------	--	---	-----------------------------	----	---------

Summary of Planned Activities: Meet monthly with volunteer stream monitors to assess local stream quality.

Comments: n/a

Storm Drain Labeling	Butler County Storm Water District	Document the number of storm drains labeled annually, and document the number of neighborhood volunteers who assist with the storm drain labels.	Hazards of Illicit Discharge	Homeowners and General Public	20	Throughout the year as weather permits
----------------------	------------------------------------	--	------------------------------	-------------------------------	----	--

Summary of Planned Activities: Utilize neighborhood volunteers to install storm drain labels and distribute information to residential properties on hazards of illicit discharge

Comments:

### ILLICIT DISCHARGE DETECTION AND ELIMINATION (IDDE)

BMP (mechanism)	Responsible Party	Measurable Goal	Completed	Cite Local Code(s) Being Used (If available, web link for code(s))	Effective
Ordinance or Other Regulatory Mechanism	Butler County Storm Water District	Establish Illicit Discharge Ordinance for District; implement and enforce.	Yes	Butler County Illicit Discharge Detection and Elimination Regulations (Resolution No. 09-11-1954)	Yes

Summary of Results or Activities: On November 12, 2009, the Butler County Board of Commissioners signed and adopted the Illicit Discharge Detection and Elimination Regulations. The final draft is available on the District website: [www.stormwaterdistrict.org](http://www.stormwaterdistrict.org)

Comments: n/a

BMP (mechanism)	Responsible Party	Measurable Goal	Completed	Summary of Activities or Updates	Effective
Storm Sewer System Map	Butler County Storm Water District	Document any new information added to the storm sewer system mapping database.	Yes	Using "As-Built" data originating from the 1970's and forward, 100% of known sewer systems have been mapped in the Phase II affected areas within the county. Each year as new development occurs throughout the District, the sewer map will be reviewed and updated.	Yes

Comments: n/a

BMP (mechanism)	Responsible Party	Measurable Goal	Completed	Summary of Activities or Updates	Effective
HSTS Mapping and List	Butler County Storm Water District	Document any new or updated HSTS information that is added to the storm sewer system mapping database.	Yes	The Butler County Storm Water District researched archived HSTS records held by the Butler County Health Department. The information can be viewed graphically with the use of the county GIS system. A map has been made identifying existing HSTS within the District. Updates are made on an annual basis. All new applications for HSTS will be added to that data.	Yes

Comments: n/a

BMP (mechanism)	Responsible Party	Measurable Goal	Completed	Summary of Activities or Updates	Effective
-----------------	-------------------	-----------------	-----------	----------------------------------	-----------

IDDE Plan	Butler County Storm Water District	Develop and implement IDDE plan	Yes	By creating and adopting an illicit discharge regulation, the Storm Water District has established the methods and standards for best management practices (BMPs) for controlling the introduction of pollutants into the municipal separate storm sewer system. The regulation establishes the authority and means by which the District will carry out inspection, monitoring and enforcement procedures necessary to ensure compliance. The Butler County Storm Water District created a database and response program to document and accurately record contact information regarding spill reports, illicit discharges, illegal dumping, and citizen complaints. The information obtained from the hotline and database can be mapped with the use of the county GIS system. Problem areas can be viewed graphically based on type, location, and frequency. This database is updated on a regular basis to help identify and resolve problem areas	Yes
-----------	------------------------------------	---------------------------------	-----	--	-----

Comments: n/a

BMP (mechanism)	Responsible Party	Measurable Goal	Completed	Total # of Outfalls	# of Outfalls Screened	# of Dry-Weather Flows Identified	# of Identified Illicit Discharges	# of Eliminated Illicit Discharges	Effective
Dry-Weather Screening of Outfalls	Butler County Storm Water District	Track the location and number of outfalls screened for illicit discharges during dry weather.	Yes	519	361	10	0	0	Yes

Comments: The source for all 10 dry weather flows was determined to be either groundwater sump discharge or landscape irrigation. None of the 10 dry weather flows showed any indication of illicit discharge. Twelve illicit discharges were identified from phone call complaints. All twelve were investigated and eliminated.

Upload File Name for the Illicit Discharges: Attachment C - Illicit Connection Elimination Schedule\_2024.pdf

BMP (mechanism)	Responsible Party	Measurable Goal	Completed	Summary of Planned Activities	Comments	Effective
-----------------	-------------------	-----------------	-----------	-------------------------------	----------	-----------

No records found

### ILLICIT DISCHARGE DETECTION & ELIMINATION (IDDE)

*Summarize activities you plan to undertake for the next reporting cycle.*

BMP (mechanism)	Responsible Party	Measurable Goal	Summary of Planned Activities	Proposed Schedule
IDDE Plan	Butler County Storm Water District	Continue to implement IDDE plan	Review and update plan as needed.	Annually



Comments:				
Storm Sewer System Map	Butler County Storm Water District	Document any new information added to the storm sewer system mapping database.	Each year as new development occurs throughout the District the sewer map will be reviewed and updated.	Annually

Comments: n/a				
Dry-Weather Screening of Outfalls	Butler County Storm Water District	Track the location and number of outfalls screened for illicit discharges during dry weather.	All outfalls will be screened at least once during the permit term.	Annually

Comments:				
Ordinance or Other Regulatory Mechanism	Butler County Storm Water District	Continue to implement and enforce IDDE regulation.	Review IDDE regulation and update as needed.	Annually

Comments: n/a				
HSTS Mapping	Butler County Storm Water District	Document any new or updated HSTS information that is added to the storm sewer system mapping database.	Updates are made on an annual basis. All new applications for HSTS will be added to that data.	Annually

Comments: n/a

### CONSTRUCTION SITE RUNOFF CONTROL

BMP (mechanism)	Responsible Party	Measurable Goal	Completed	Cite Local Code(s) Being Used (If available, web link for code(s))	Effective
Ordinance or Other Regulatory Mechanism	Butler County Storm Water District	Compliance with NPDES Construction General Permit requirements.	Yes	Butler County Subdivision Regulations	Yes

Summary of Results or Activities: The Butler County Subdivision regulations were revised in 2011. The revisions were adopted on January 12, 2012. The revisions covered a number of non-point source pollution topics including construction site storm water discharges and groundwater pollution potential.

Comments: n/a					
BMP (mechanism)	Responsible Party	Measurable Goal	Completed	Standards Being Used	Effective
Sediment and Erosion Control Requirements	Butler County Storm Water District	Compliance with NPDES Construction General Permit requirements.	Yes	Erosion and Sediment Control Regulations: Article VII - Butler County Subdivision Regulations	Yes

Summary of Results or Activities: Erosion and Sediment Control Regulations: Article VII were adopted as part of the of the Butler County Subdivision regulations on March 12, 2007. The changes were effective during the Summer of 2007.

Comments: n/a						
BMP (mechanism)	Responsible Party	Measurable Goal	Completed	Number of Complaints Received	Number of Complaints Followed Up On	Effective
Complaint Process	Butler County Storm Water District	Respond to all complaints	Yes	3	3	Yes

Summary of Results or Activities: Responded to and resolved all complaints.

Comments: n/a

BMP (mechanism)	Responsible Party	Measurable Goal	Completed	# of Sites Requiring Plans	# of Plans Reviewed	Effective
Site Plan Review Procedures	Butler County Storm Water District	Review all site plans for compliance	Yes	625	625	Yes

Summary of Results or Activities: Made plan comments to ensure that all sites were in compliance with regulations.

Comments:

BMP (mechanism)	Responsible Party	Measurable Goal	Completed	# of Applicable Sites	# of Sites Inspected	Average Frequency	Effective
Site Inspection Procedures	Butler County Storm Water District	Inspect all applicable sites for compliance	Yes	625	1083	1	Yes

Summary of Results or Activities: Inspected active sites for compliance with Erosion and Sediment control Regulations

Comments: Residential sites are inspected every two weeks (weekly for TMDL areas) and commercial sites are inspected monthly.

Upload File Name(s) for Applicable Sites: Attachment B - Lot ESC Report Detail\_2024.pdf

BMP (mechanism)	Responsible Party	Measurable Goal	Completed	# of Violation Letters	# of Enforcement Actions	Effective
Enforcement Procedures	Butler County Storm Water District	Ensure compliance with regulations.	Yes	1	0	Yes

Summary of Results or Activities: Violations resolved. Enforcement actions unnecessary.

Comments:

BMP (mechanism)	Responsible Party	Measurable Goal	Completed	Measurements	Effective
-----------------	-------------------	-----------------	-----------	--------------	-----------

No records found

## CONSTRUCTION SITE RUNOFF CONTROL

Summarize activities you plan to undertake during the next reporting cycle.

BMP (mechanism)	Responsible Party	Measurable Goal	Summary of Planned Activities	Proposed Schedule
Sediment and Erosion Control Requirements	Butler County Storm Water District	Compliance with NPDES Construction General Permit requirements.	Review Federal and State rule changes and revise county regulations.	As needed.

Comments:

Enforcement Procedures	Butler County Storm Water District	Ensure compliance with regulations.	Enforce compliance on all active sites.	As needed.
------------------------	------------------------------------	-------------------------------------	---	------------

Comments:

Site Inspection Procedures	Butler County Storm Water District	Inspect all applicable sites for compliance	Inspect active sites for compliance with Erosion and Sediment control Regulations	As needed.
----------------------------	------------------------------------	---	---	------------

Comments:

Ordinance or Other Regulatory Mechanism	Butler County Storm Water District	Compliance with NPDES Construction General Permit requirements.	Review Federal and State rule changes and revise county regulations.	As needed.
---	------------------------------------	---	--	------------

Comments:

Complaint Process	Butler County Storm Water District	Respond to all complaints.	Respond to all complaints and ensure compliance with all regulations.	As needed.
-------------------	------------------------------------	----------------------------	---	------------

Comments:

**POST-CONSTRUCTION STORM WATER MANAGEMENT IN NEW DEVELOPMENT AND REDEVELOPMENT**

BMP (mechanism)	Responsible Party	Measurable Goal	Completed	Cite Local Code(s) Being Used (If available, web link for code(s))	Effective
Ordinance or Other Regulatory Mechanism	Butler County Storm Water District and Co-Permittees	Comply with post-construction requirements for NPDES phase II permit. (ie. Provide for open space, minimization of impervious area, protection of natural resources, etc.)	Yes	Butler County Subdivision Regulations Butler County Flood Damage Prevention Regulations Butler County Zoning Code Township Zoning Code (Fairfield, Liberty, St. Clair, Wayne, West Chester) City of Trenton Subdivision Regulations and Zoning	Yes

Summary of Results or Activities: All documents have been updated to include post construction requirements. Documents are reviewed as needed to ensure compliance.

Comments:

BMP (mechanism)	Responsible Party	Measurable Goal	Completed	Structural and/or Non-Structural Standards Being Used	Effective
Post-Construction Requirements	Butler County Storm Water District and Co-Permittees	Comply with post-construction requirements for NPDES phase II permit.	Yes	Ohio EPA Construction General Permit requirements ODNR Rainwater and Land Development Manual ODOT Location and Design Manual Also, see above document list.	Yes

Summary of Results or Activities: All documents have been updated to include post construction requirements. Documents are reviewed as needed to ensure compliance.

Comments:

BMP (mechanism)	Responsible Party	Measurable Goal	Completed	# of Applicable Sites Requiring Plans	# of Plans Reviewed	Effective
Site Plan Review Procedures	Butler County Storm Water District	Review all sites required to obtain Ohio EPA Construction General Permit	Yes	625	625	Yes

Summary of Results or Activities: Made plan comments to ensure that all sites 2 acres or more were in compliance with regulations.

Comments:

BMP (mechanism)	Responsible Party	Measurable Goal	Completed	# of Applicable Sites	# of Inspections Performed	Average Frequency	Effective
Site Inspection Procedures	Butler County Storm Water District	Inspect all sites that require post construction BMPs (ie. greater than 2 acres)	Yes	23	52	2	Yes

Summary of Results or Activities: Inspected active sites for compliance with Erosion and Sediment Control Regulations.

Comments: Site inspections are performed monthly.

BMP (mechanism)	Responsible Party	Measurable Goal	Completed	# of Violation Letters	# of Enforcement Actions	Effective
-----------------	-------------------	-----------------	-----------	------------------------	--------------------------	-----------

Enforcement Procedures	Butler County Storm Water District	Ensure compliance with E&SC regulations.	Yes	0	0	Yes
------------------------	------------------------------------	--	-----	---	---	-----

Summary of Results or Activities: Enforced compliance on all active sites.

Comments:

BMP (mechanism)	Responsible Party	Measurable Goal	Completed	# of Sites Requiring Plans/Agreements	# of Plans Developed/Agreements in Place	Effective
Long-Term O&M Plans/Agreements	Butler County Storm Water District	Ensure that facilities are either publicly owned and operated or a Home Owners Association or a Property Owners Association is established	Yes	464	464	Yes

Summary of Results or Activities: The Butler County Engineers Office coordinates and plans inspections of all publicly owned and operated drainage structures within the District on an annual basis. Facilities and structures have maintenance performed as necessary based upon inspection results. A report is issued annually to the County commissioners on all inspection and maintenance activities.

Comments:

BMP (mechanism)	Responsible Party	Measurable Goal	Completed	Measurement 1	Measurement 2	Effective
No records found						

## POST-CONSTRUCTION STORM WATER MANAGEMENT IN NEW DEVELOPMENT AND REDEVELOPMENT

Summarize activities you plan to undertake for the next reporting cycle.

BMP (mechanism)	Responsible Party	Measurable Goal	Summary of Planned Activities	Proposed Schedule
Enforcement Procedures	Butler County Storm Water District	Ensure compliance with E&SC regulations.	Enforce compliance on all active sites.	Annually

Comments:

Long-Term O&M Plans/Agreements	Butler County Storm Water District	Ensure that facilities are either publicly owned and operated or a Home Owners Association or a Property Owners Association is established.	The Butler County Engineers Office will continue to coordinate and plan inspections of all publicly owned and operated drainage structures within the District on an annual basis. Facilities and structures have maintenance performed as necessary based upon inspection results. A report is issued annually to the County commissioners on all inspection and maintenance activities.	Annually
--------------------------------	------------------------------------	---	---	----------

Comments:

Site Plan Review Procedures	Butler County Storm Water District	Review all sites required to obtain Ohio EPA Construction General Permit	Make plan comments to ensure that all sites were in compliance with regulations.	Annually
-----------------------------	------------------------------------	--	--	----------

Comments:

Site Inspection Procedures	Butler County Storm Water District	Inspect all sites that require post construction BMPs (ie. greater than 5 acres)	Inspect active sites for compliance with Erosion and Sediment Control Regulations.	Annually
----------------------------	------------------------------------	--	--	----------

Comments:

Post-Construction Requirements	Butler County Storm Water District	Comply with post-construction requirements for NPDES phase II permit.	All documents will be updated to include post construction requirements. Documents are reviewed as needed to ensure compliance.	Annually
--------------------------------	------------------------------------	---	---	----------

Comments:				
Ordinance or Other Regulatory Mechanism	Butler County Storm Water District	Comply with post-construction requirements for NPDES phase II permit. (ie. Provide for open space, minimization of impervious area, protection of natural resources, etc.)	All documents will be updated to include post construction requirements. Documents are reviewed as needed to ensure compliance.	Annually

Comments:

**POLLUTION PREVENTION/GOOD HOUSEKEEPING FOR MUNICIPAL OPERATIONS**

BMP (mechanism)	Responsible Party	Measurable Goal	Completed	Topic(s)	Targeted Audience	# of Employees Attended	Effective
Employee Training Program	Butler County Storm Water District	Document the number of staff who receive training each year, with a goal of training all employees at each municipal facility at least once during the permit term.	Yes	Varied by facility. Topics include but are not limited to: Universal Waste, Post Construction BMPs; Spill Identification and Emergency response; SPCC; Construction Site Runoff Control; Good Housekeeping Practices, SWPPP Safety, Illicit Discharge Detection and Elimination (IDDE)	Municipal Employees	182	Yes

Summary of Activity: Reviewed PPGHP and training videos.

Comments:				
BMP (mechanism)	List of Municipal Facilities Subject to Program	O&M Procedures Developed?	# of Inspections Performed	Frequency of Inspections

Municipal Facilities	1. Butler County Engineer's Office 2. City of Trenton 3. Fairfield Township (Gilmore Road ) 4. Hanover Township 5. Lemon Township 6. Liberty Township 7. Madison Township 8. Ross Township 9. St. Clair Township 10. Village of New Miami 11. Village of Seven Mile 12. Wayne Township 13. West Chester Township	Yes	12	Annually
BMP (mechanism)	Summarize Maintenance Activities and Schedules		Summarize Activities Performed	
MS4 Maintenance	Maintenance activities are performed on an as-needed basis.	The Butler County Engineers Office coordinates and plans inspections of all drainage structures within the District on an annual basis. Facilities and structures have maintenance performed as necessary based upon inspection results. A report is issued annually to the County commissioners on all inspection and maintenance activities.		
BMP (mechanism)	Procedures Developed?	Document Amounts of Wastes Properly Disposed		
Disposal of Wastes	Yes	1,188 gallons of automotive fluids recycled ( i.e. Transmission fluid, gear oil, engine oil ) Tires: 554 Batteries: 70		
BMP (mechanism)	Covered?	Tons Used	Summarize Measures Taken to Minimize Usage	
Road Salt	Yes	8249 Tons	Salt usage minimized through the use of Standard Operating Procedures (SOPs) for snow and ice control. Further reductions are achieved with the use of the automated brine maker and distribution tanks for pretreatment. Also investigated and experimented with beet juice as salt alternative.	
BMP (mechanism)	Procedures Developed?	Gallons Used	Summarize Measures Taken to Minimize Usage	
Pesticide & Herbicide Usage	Yes	17818 Gallons	Butler County Engineers Office has developed and implemented Standard Operating Procedures (SOPs) for pesticide and herbicide application. All employees that participate in pesticide and herbicide application are licensed by the Ohio Department of Agriculture.	
BMP (mechanism)	Procedures Developed?	Pounds Used	Summarize Measures Taken to Minimize Usage	
Fertilizer Usage	Yes	1431 Pounds	Application rate set at 5.8 lbs. per 1000 sq. ft.	
BMP (mechanism)	Procedures Developed?	Document Amount of Material Collected and Properly Disposed		
Street Sweeping	Yes	214.88 tons of collected material reported. Street sweeping as needed for county bridges and curb & gutter roads. Procedure in place for dewatering and disposal of collected waste.		
BMP (mechanism)	Summarize Any New or Existing Flood Management Projects that were Assessed for Impacts on Water Quality			
Flood Management Projects	n/a			
BMP (mechanism)	Summary			

No records found

### POLLUTION PREVENTION/GOOD HOUSEKEEPING FOR MUNICIPAL OPERATIONS

*Summarize activities you plan to undertake for the next reporting cycle.*

BMP (mechanism)	Responsible Party	Measurable Goal	Summary of Planned Activities	Proposed Schedule
Pesticide & Herbicide Usage	Butler County Storm Water District	Minimize pesticide and herbicide usage	Continue to implement implemented Standard Operating Procedures (SOPs) for pesticide and herbicide application. Ensure employees obtain and maintain licensed by the Ohio Department of Agriculture license.	Annually

Comments:

Street Sweeping	Butler County Storm Water District	Properly dispose of and Document Amount of Material Collected	Develop and implement a method to calculate and record the amount of material collected.	Annually
-----------------	------------------------------------	---	--	----------

Comments:

Employee Training Program	Butler County Storm Water District	Document the number of staff who receive training each year, with a goal of training all employees at each municipal facility at least once during the permit term.	Continue to implement training component of facility PPGHP.	Annually
---------------------------	------------------------------------	---	---	----------

Comments:

List of Facilities Subject to Program	Butler County Storm Water District	List all facilities subject to Program.	Review existing list of facilities subject to program and make changes as needed.	Annually
---------------------------------------	------------------------------------	---	---	----------

Comments:

MS4 Maintenance	Butler County Storm Water District	Inspect drainage structures within the District on an annual basis.	Coordinate and plan inspections of drainage structures within the District on an annual basis. Perform maintenance as necessary based upon inspection results. Issue report annually to the County commissioners on all inspection and maintenance activities.	Annually
-----------------	------------------------------------	---	--	----------

Comments:

Disposal of Wastes	Butler County Storm Water District	Gallons of oil properly recycled/recovered	Recycle oil.	Annually
--------------------	------------------------------------	--	--------------	----------

Comments:

Road Salt	Butler County Storm Water District	Minimize salt usage	Minimize salt usage through the use of Snow and Ice control SOPs, use of brine pretreatment system and investigate salt alternatives.	Annually
-----------	------------------------------------	---------------------	---	----------

Comments:

### PROPOSED CHANGES TO YOUR SWMP (IF ANY)

*Summarize any proposed changes to your SWMP, including changes to any BMPs or any identified measurable goals that apply to the program elements. If you fail to satisfy measurable goals for the reporting year, please explain why.*

**VARIANCES GRANTED (IF ANY)**

*Identify and summarize any variances granted under your storm water program.*

**ADDITIONAL INFORMATION**

*Please add any additional comments or attachments below.*

Additional Information attachment(s): Attachment D - 2024 Annual Report -Bonus Activities.doc





# Organizational Chart

## NPDES Phase II

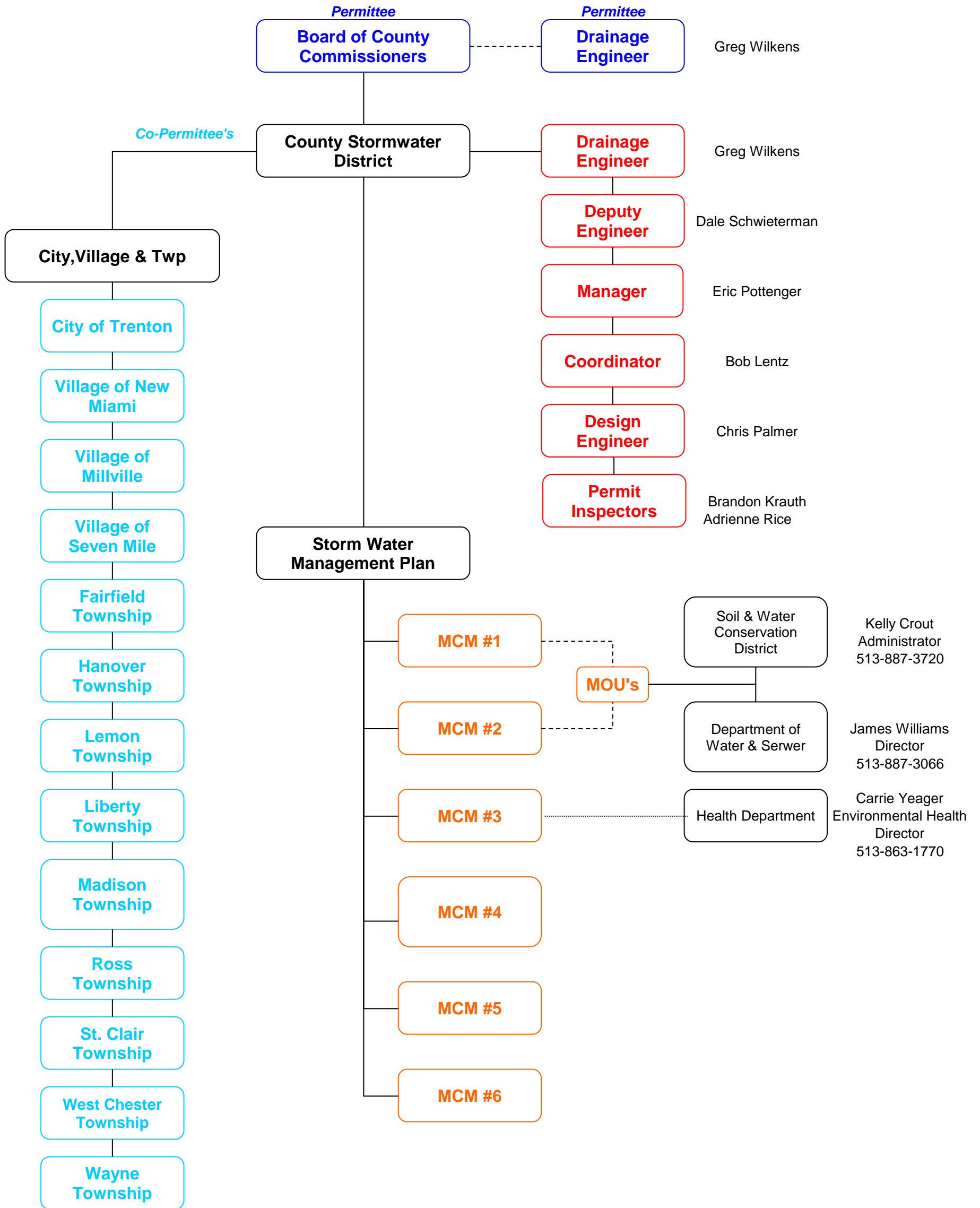

Permittee

Co-Permittee

Storm Water Staff

Minimum Control Measure

<u>APPLICATION</u> <u>DATE</u>	<u>PERMIT NUMBER</u>	<u>ADDRESS</u>	<u>TOWNSHIP</u>	<u>PARCEL NUMBER</u>	<u>ACREAGE</u> <u>DISTURBED</u>	<u>NUM</u> <u>INSPECTIONS</u>
01/16/2024	BSW-LC24-00055	9166 Sutton PL, West Chester, OH 45011	WEST CHESTER	M5620410000002	2.7	5
01/22/2024	BSW-LC24-00094	5464 Liberty Square DR, BUILD# , Liberty Township, OH 45011	LIBERTY	D2010007000044	.81	2
01/26/2024	BSW-LC24-00120	6320 ROYAL DR, BUILD# , WEST CHESTER, OH 45069*	WEST CHESTER	M5610027000113		4
01/29/2024	BSW-LC24-00125	7685 Blake ST, LIBERTY TOWNSHIP, OH 45069	LIBERTY	D2020311000008		5
02/02/2024	BSW-LC24-00133	9414 CIVIC CENTRE BLVD, OH 45069	WEST CHESTER	M5620449000006		4
02/07/2024	BSW-LC24-00162	7807 Watson CIR, BUILD# 6, Middletown, OH 45044	LIBERTY	D2020338000002	.84	2
02/07/2024	BSW-LC24-00163	7832 Watson CIR, BUILD# 5, Middletown, OH 45044	LIBERTY	D2020338000002	1.1	2
02/07/2024	BSW-LC24-00164	6121 SCHUMACHER PARK DR, UNKNOWN, OH 45	WEST CHESTER	M5620344000018		3
02/21/2024	BSW-LC24-00212	4118 HAMILTON CLEVES RD, FAIRFIELD, OH 45014	ROSS	K4610033000008		3
03/01/2024	BSW-LC24-00243	7812 Watson CIR, BUILD# 4, Middletown, OH 45044	LIBERTY	D2020338000002		2
03/01/2024	BSW-LC24-00244	7818 Watson CIR, BUILD# 8, Middletown, OH 45044	LIBERTY	D2020338000002		1
03/01/2024	BSW-LC24-00245	7824 Watson CIR, BUILD# 7, Middletown, OH 45044	LIBERTY	D2020338000002		1
03/11/2024	BSW-LC24-00294	6300 AVIATION WAY, BUILD# 5, West Chester, OH 45069	WEST CHESTER	M5610027000113		4
02/29/2024	BSW-LC24-00295	6330 AVIATION WAY, BUILD# 4, WESTCHESTER, OH 45069	WEST CHESTER	M5610027000113		4
03/11/2024	BSW-LC24-00296	9255 IMAGINATION WAY, BUILD# 3, West Chester, OH 45069	WEST CHESTER	M5610027000113		4
03/11/2024	BSW-LC24-00297	6340 UNION DR, BUILD# 2, WEST CHESTER, OH 45069	WEST CHESTER	M5610027000113		4
04/12/2024	BSW-LC24-00417	6300 SCHUMACHER PARK DR, WEST CHESTER, OH	WEST CHESTER	M5610026000105		4
04/17/2024	BSW-LC24-00429	6650 PRINCETON GLENDALE RD, OH	LIBERTY	D2010001000031		2
04/30/2024	BSW-LC24-00472	9337 COLUMBUS CINCINNATI RD, UNKNOWN, OH 45	WEST CHESTER	M5620091000048		2
05/01/2024	BSW-LC24-00476	3207 S Main ST, Middletown, OH 45044	LEMON	C1710018000043	3	0
05/11/2024	BSW-LC24-00535	OH	FAIRFIELD	A0300025000087	1.1	1
05/14/2024	BSW-LC24-00541	9655 CINCINNATI DAYTON RD, UNKNOWN, OH 45	WEST CHESTER	M5610026000104		4
05/15/2024	BSW-LC24-00558	7219 ABINGTON WAY, WEST CHESTER, OH 45069	WEST CHESTER	M5620487000014	1	5
05/28/2024	BSW-LC24-00625	5255 HILDENBRAND WAY, HAMILTON, OH 45011	LIBERTY	D2020008000087		2
06/11/2024	BSW-LC24-00670	2866 MENARDS BLVD, HAMILTON, OH 45011	FAIRFIELD	A0300025000087		2
07/03/2024	BSW-LC24-00720	8150 TYLERSVILLE RD, WEST CHESTER, OH	WEST CHESTER	M5610015000027		3
07/11/2024	BSW-LC24-00739	9370 UNION CENTRE BLVD, UNKNOWN, OH 45	WEST CHESTER	M5610032000065		1
07/30/2024	BSW-LC24-00831	7249 ABINGTON WAY, WEST CHESTER, OH 45069	WEST CHESTER	M5620487000044		2
08/02/2024	BSW-LC24-00849	OH	LIBERTY	D2020311000012	.88	1
08/02/2024	BSW-LC24-00850	8573 CINCINNATI DAYTON RD, WEST CHESTER, OH	WEST CHESTER	M5610023000060		2
08/13/2024	BSW-LC24-00888	7735 LIBERTY FIELD DR, WEST CHESTER, OH	WEST CHESTER	M5610020000002		0
08/13/2024	BSW-LC24-00889	OH	WEST CHESTER	M5610020000002	4.3	0
08/19/2024	BSW-LC24-00906	3730 HAMILTON CLEVES RD, UNKNOWN, OH 45	ROSS	K4610026000002		1
08/21/2024	BSW-LC24-00915	156 CIRCLE FREEWAY DR, UNKNOWN, OH 45	WEST CHESTER	M5620050000094		2
08/21/2024	BSW-LC24-00915	156 CIRCLE FREEWAY DR, UNKNOWN, OH 45	WEST CHESTER	M5620050000010		2
08/23/2024	BSW-LC24-00921	1447 MILLVILLE SHANDON RD, OH 45013	ROSS	K4610005000053		1
09/19/2024	BSW-LC24-00994	8090 Thayer WAY, BUILD# 11a, Middletown, OH 45044	LIBERTY	D2020338000002		2
09/19/2024	BSW-LC24-00995	8102 Thayer WAY, BUILD# 12a, Middletown, OH 45044	LIBERTY	D2020338000002		2

09/19/2024	BSW-LC24-00996	8101 Nash CIR, BUILDI# 13a, Middletown, OH 45044	LIBERTY	D202033800002		2
09/19/2024	BSW-LC24-00997	8091 Nash CIR, BUILDI# 14a, Middletown, OH 45044	LIBERTY	D202033800002		2
09/19/2024	BSW-LC24-00998	8071 Nash CIR, BUILDI# 15a, Middletown, OH 45044	LIBERTY	D202033800002		2
09/19/2024	BSW-LC24-00999	8081 Thayer WAY, BUILDI# 16a, Middletown, OH 45044	LIBERTY	D202033800002		2
09/19/2024	BSW-LC24-01000	8098 Nash CIR, BUILDI# 17a, Middletown, OH 45044	LIBERTY	D202033800002		2
09/24/2024	BSW-LC24-01014	7004 LOOMIS LANE, MIDDLETOWN, OH	LIBERTY	D202033800004		1
10/08/2024	BSW-LC24-01071	OH	ST CLAIR	L5400032000040	.28	1
10/16/2024	BSW-LC24-01140	6404 TRENTON FRANKLIN RD, BUILDI# G, OH	MADISON	E2210020000090		1
10/18/2024	BSW-LC24-01180	8450 CAPSTONE BLVD, OH	WEST CHESTER	M5610023000049		1
10/18/2024	BSW-LC24-01181	7121 REAGAN WAY, LIBERTY TWP, OH 45069	LIBERTY	D2020338000007		0
11/01/2024	BSW-LC24-01257	4934 PEBBLE CT, HAMILTON, OH	LIBERTY	D2020339000057		1
11/01/2024	BSW-LC24-01258	4938 PEBBLE CT, HAMILTON, OH	LIBERTY	D2020339000058		1
11/01/2024	BSW-LC24-01259	4942 PEBBLE CT, HAMILTON, OH	LIBERTY	D2020339000059		1
11/01/2024	BSW-LC24-01260	4946 PEBBLE CT, HAMILTON, OH	LIBERTY	D2020339000060		1
11/07/2024	BSW-LC24-01312	4930 PEBBLE CT, HAMILTON, OH	LIBERTY	D2020339000056		1
11/07/2024	BSW-LC24-01313	4920 PEBBLE CT, HAMILTON, OH	LIBERTY	D2020339000053		1
11/07/2024	BSW-LC24-01315	4926 PEBBLE CT, HAMILTON, OH	LIBERTY	D2020339000055		1
11/21/2024	BSW-LC24-01367	3887 HAMILTON EATON RD, HAMILTON, OH 45011	WAYNE	N5910032000063		1
11/21/2024	BSW-LC24-01369	6744 YANKEE RD, OH 45044	LIBERTY	D2010017000035		1
11/27/2024	BSW-LC24-01405	4924 PEBBLE CT, HAMILTON, OHIO	LIBERTY	D2020339000054		1
12/03/2024	BSW-LC24-01416	Hamilton Middletown RD, Liberty Township, OH 45011	LIBERTY	D2010007000042	3.1	0
12/11/2024	BSW-LC24-01459	7250 OTLEY DR, WEST CHESTER, OH 45069	WEST CHESTER	M5620487000061		0
12/16/2024	BSW-LC24-01474	7252 OTLEY DR, WEST CHESTER, OH 45069	WEST CHESTER	M5620487000060		0
12/16/2024	BSW-LC24-01475	7254 OTLEY DR, WEST CHESTER, OH 45069	WEST CHESTER	M5620487000059		0
12/16/2024	BSW-LC24-01476	7256 OTLEY DR, WEST CHESTER, OH 45069	WEST CHESTER	M5620487000058		0
12/16/2024	BSW-LC24-01477	7258 OTLEY WAY, WEST CHESTER, OH 45069	WEST CHESTER	M5620487000057		0
12/17/2024	BSW-LC24-01480	7260 OTLEY DR, WEST CHESTER, OH 45069	WEST CHESTER	M5620487000056		0
12/17/2024	BSW-LC24-01490	4803 AUGSPURGER RD, OH 45011	ST CLAIR	L5210024000032		0
01/03/2024	BSW-LR24-00003	330 MANITEE ST, OH 45044	LEMON	C1720084000074	.2	2
01/03/2024	BSW-LR24-00004	5603 CALLAWAY DR, HAMILTON, OH	LIBERTY	D2020339000111	.19	5
01/03/2024	BSW-LR24-00005	5605 CALLAWAY DR, HAMILTON, OH	LIBERTY	D2020339000110	.19	8
01/04/2024	BSW-LR24-00006	5602 CALLAWAY DR, HAMILTON, OH	LIBERTY	D2020339000097	.13	7
01/04/2024	BSW-LR24-00007	5611 CALLAWAY DR, HAMILTON, OH	LIBERTY	D2020339000108	.13	8
01/05/2024	BSW-LR24-00009	5606 CALLAWAY DR, HAMILTON, OH	LIBERTY	D2020339000096	.22	12
01/05/2024	BSW-LR24-00010	5607 CALLAWAY DR, HAMILTON, OH	LIBERTY	D2020339000109	.22	7
01/05/2024	BSW-LR24-00011	7170 CONTRERAS RD, OXFORD, OH 45056	OXFORD	H3510020000013	.29	3
01/05/2024	BSW-LR24-00012	6085 Howe RD, Middletown, OH 45042	MADISON	E2210031000079	1	2
01/05/2024	BSW-LR24-00013	3500 SUNNY ACRES DR, ROSS, OH 45013	ROSS	K4620109000006	.6	2
01/05/2024	BSW-LR24-00014	7719 CORDOBA DR, MIDDLETOWN, OH 45044	LIBERTY	D2020101000016	.34	10
01/05/2024	BSW-LR24-00015	400 PEYTON CT, UNKNOWN, OH 45	ST CLAIR	R8000041000080	.25	2
01/12/2024	BSW-LR24-00043	5505 PACIFIC CREST LN, OH	FAIRFIELD	A0300173000023	.39	11
01/12/2024	BSW-LR24-00044	4114 BURROUGHS CT, HAMILTON, OH 45011	FAIRFIELD	A0300177000016	.25	7
01/12/2024	BSW-LR24-00046	5438 SCENIC TRAIL DR, HAMILTON, OH 45011	FAIRFIELD	A0300173000043	.21	6

01/12/2024	BSW-LR24-00047	5535 TIMBERHILL DR, HAMILTON, OH 45013	FAIRFIELD	A0300175000012	.26	10
01/16/2024	BSW-LR24-00048	5380 PACIFIC CREST LANE, HAMILTON, OH 45011	FAIRFIELD	A0300177000058	.23	10
01/16/2024	BSW-LR24-00049	7910 WHITE BARN LANE, WEST CHESTER, OH 45069	WEST CHESTER	M5620488000042	.25	11
01/16/2024	BSW-LR24-00050	7865 WHITE BARN LANE, WEST CHESTER, OH 45069	WEST CHESTER	M5620488000049	.21	5
01/16/2024	BSW-LR24-00051	7885 WHITE BARN LANE, WEST CHESTER, OH 45069	WEST CHESTER	M5620488000047	.19	7
01/16/2024	BSW-LR24-00052	7874 N BEL HAVEN LANE, West Chester, OH 45069	WEST CHESTER	M5620488000031	.25	10
01/16/2024	BSW-LR24-00053	7852 N BEL HAVEN LANE, WEST CHESTER, OH 45069	WEST CHESTER	M5620488000035	.27	6
01/16/2024	BSW-LR24-00054	7896 N BEL HAVEN LANE, West Chester, OH 45069	WEST CHESTER	M5620488000026	.18	4
01/18/2024	BSW-LR24-00059	549 Chatham PL, TRENTON, OH	ST CLAIR	R8000022000143	.25	2
01/18/2024	BSW-LR24-00062	4806 TAM-O-SHANTER WAY, MIDDLETOWN, OH 45044	LIBERTY	D2020101000003	.34	6
01/19/2024	BSW-LR24-00063	5175 MAGGIE WAY, HAMILTON, OH 45011	LIBERTY	D2020313000085	.2	7
01/19/2024	BSW-LR24-00064	8196 STONE DR, WEST CHESTER, OH 45069	WEST CHESTER	M5620486000038	.26	10
01/19/2024	BSW-LR24-00065	5395 PACIFIC CREST LANE, HAMILTON, OH 45011	FAIRFIELD	A0300177000042	.2	7
01/19/2024	BSW-LR24-00081	5514 SCENIC TRAIL DR, HAMILTON, OH 45011	FAIRFIELD	A0300177000033	.2	10
01/19/2024	BSW-LR24-00082	8192 STONE DR, WEST CHESTER, OH 45069	WEST CHESTER	M5620486000037	.26	10
01/19/2024	BSW-LR24-00083	8186 STONE DR, WEST CHESTER, OH 45069	WEST CHESTER	M5620486000036	.28	6
01/19/2024	BSW-LR24-00084	8178 STONE DR, WEST CHESTER, OH 45069	WEST CHESTER	M5620486000035	.30	9
01/19/2024	BSW-LR24-00085	8245 MOONSTONE DR, WEST CHESTER, OH 45069	WEST CHESTER	M5620486000072	.23	8
01/19/2024	BSW-LR24-00086	8285 Westfall LANE, West Chester, OH 45069	WEST CHESTER	M5620489000008	.2	3
01/19/2024	BSW-LR24-00087	7235 WOODBERRY DR, HAMILTON, OH	FAIRFIELD	A0300032000062	.35	1
01/19/2024	BSW-LR24-00089	5450 TIMBERHILL DR, HAMILTON, OH 45013	FAIRFIELD	A0300176000007	.2	9
01/22/2024	BSW-LR24-00090	5385 PACIFIC CREST LN, HAMILTON, OH 45011	FAIRFIELD	A0300177000041	.2	8
01/22/2024	BSW-LR24-00091	5390 PACIFIC CREST LANE, HAMILTON, OH 45011	FAIRFIELD	A0300177000057	.23	8
01/22/2024	BSW-LR24-00092	5405 PACIFIC CREST DR, HAMILTON, OH 45011	FAIRFIELD	A0300177000043	.2	8
01/22/2024	BSW-LR24-00093	5530 SCENIC TRAIL DR, HAMILTON, OH 45011	FAIRFIELD	A0300177000037	.28	5
01/22/2024	BSW-LR24-00095	1066 SALMAN RD, HAMILTON, OH 45013	HANOVER	B1010030000005	.5	3
01/23/2024	BSW-LR24-00099	7220 CARSON RD, OH	LEMON	C1910002000013	.25	2
01/23/2024	BSW-LR24-00100	4996 PEBBLE CT, HAMILTON, OH	LIBERTY	D2020339000072	.07	7
01/23/2024	BSW-LR24-00101	4992 PEBBLE CT, HAMILTON, OH	LIBERTY	D2020339000071	.06	5
01/23/2024	BSW-LR24-00102	4988 PEBBLE CT, HAMILTON, OH	LIBERTY	D2020339000070	.07	5
01/25/2024	BSW-LR24-00112	5369 BROUGHAM LANE, HAMILTON, OH 45011	LIBERTY	D2020327000042	.31	5
01/25/2024	BSW-LR24-00113	5312 UPHAM LANE, Hamilton, OH 45011	LIBERTY	D2020327000029	.33	7
01/26/2024	BSW-LR24-00114	4984 PEBBLE CT, HAMILTON, OH	LIBERTY	D2020339000069	.07	6
01/26/2024	BSW-LR24-00115	4980 PEBBLE CT, HAMILTON, OH	LIBERTY	D2020339000068	.06	6
01/26/2024	BSW-LR24-00116	4976 PEBBLE CT, HAMILTON, OH	LIBERTY	D2020339000067	.07	5
01/26/2024	BSW-LR24-00117	7900 WHITE BARN LANE, WEST CHESTER, OH 45069	WEST CHESTER	M5620488000041	.18	11
01/26/2024	BSW-LR24-00118	5775 WALDEN SPRINGS DR, HAMILTON, OH 45011	FAIRFIELD	A0300174000052	.05	3
01/26/2024	BSW-LR24-00119	5785 WALDEN SPRINGS DR, HAMILTON, OH 45011	FAIRFIELD	A0300174000051	.05	1
01/26/2024	BSW-LR24-00121	5292 UPHAM LN, HAMILTON, OH 45011	LIBERTY	D2020327000031	.29	7
01/26/2024	BSW-LR24-00124	3007 Morgan Ross RD, Okenana, OH 45013	MORGAN	G3210024000041		1
02/05/2024	BSW-LR24-00157	7870 WHITE BARN LANE, WEST CHESTER, OH 45069	WEST CHESTER	M5620488000038	.18	9
02/06/2024	BSW-LR24-00159	9559 OPAL LN, WEST CHESTER, OH 45069	WEST CHESTER	M5620486000060	.23	6
02/06/2024	BSW-LR24-00160	7743 CORDOBA DR, MIDDLETOWN, OH 45044	LIBERTY	D2020101000014	.34	12

02/06/2024	BSW-LR24-00161	548 Holland DR, TRENTON, OH	ST CLAIR	R8000022000129	.3	3
02/07/2024	BSW-LR24-00165	8848 OAKCREST WAY, OH	WEST CHESTER	M5620483000038	.5	9
02/20/2024	BSW-LR24-00195	5125 MAGGIE WAY, HAMILTON, OH 45011	LIBERTY	D2020313000090	.20	5
02/21/2024	BSW-LR24-00201	5135 MAGGIE WAY, HAMILTON, OH 45011	LIBERTY	D2020313000089	.2	5
02/21/2024	BSW-LR24-00202	8216 MOONSTONE DR, WEST CHESTER, OH 45069	WEST CHESTER	M5620486000064	.29	8
02/21/2024	BSW-LR24-00203	8224 TOPAZ CT, WEST CHESTER, OH 45069	WEST CHESTER	M5620486000075	.24	7
02/21/2024	BSW-LR24-00204	5041 PEBBLE CT, HAMILTON, OH	LIBERTY	D2020339000085	.26	6
02/21/2024	BSW-LR24-00205	5035 PEBBLE CT, HAMILTON, OH	LIBERTY	D2020339000084	.22	9
02/21/2024	BSW-LR24-00206	8282 Westfall LANE, West Chester, OH 45069	WEST CHESTER	M5620489000016	.23	6
02/21/2024	BSW-LR24-00207	8273 Westfall LANE, West Chester, OH 45069	WEST CHESTER	M5620489000005	.23	6
02/21/2024	BSW-LR24-00208	200 KARRIWOOD DR, HAM, OH	HANOVER	B1210035000057	.25	3
02/21/2024	BSW-LR24-00209	8236 MOONSTONE DR, WEST CHESTER, OH 45069	WEST CHESTER	M5620486000068		10
02/21/2024	BSW-LR24-00210	3330 CALISTOGA LANE, HAMILTON, OH 45011	FAIRFIELD	A0300174000048	.05	1
02/21/2024	BSW-LR24-00211	3320 CALISTOGA LANE, HAMILTON, OH 45011	FAIRFIELD	A0300174000047	.05	1
02/27/2024	BSW-LR24-00223	8774 OAKCREST WAY, WEST CHESTER, OH 45069	WEST CHESTER	M5620483000014	.28	9
02/27/2024	BSW-LR24-00224	5275 UPHAM LANE, HAMILTON, OH 45011	LIBERTY	D2020327000033	.42	5
02/27/2024	BSW-LR24-00225	5279 Brougham LANE, Hamilton, OH 45011	LIBERTY	D2020313000061	.29	5
02/27/2024	BSW-LR24-00226	5589 CALLAWAY DR, HAMILTON, OH	LIBERTY	D2020339000118	.97	4
02/27/2024	BSW-LR24-00227	5587 CALLAWAY DR, HAMILTON, OH	LIBERTY	D2020339000119	.07	3
02/27/2024	BSW-LR24-00228	5583 CALLAWAY DR, HAMILTON, OH	LIBERTY	D2020339000120	.12	3
02/27/2024	BSW-LR24-00229	8222 MOONSTONE DR, WEST CHESTER, OH 45069	WEST CHESTER	M5620486000065	.28	9
02/27/2024	BSW-LR24-00230	5686 WHITE PINE LANE, HAMILTON, OH	FAIRFIELD	A0300175000029	.15	2
02/27/2024	BSW-LR24-00231	2490 GARDNER RD, UNKNOWN, OH 45	HANOVER	B1020126000016		3
02/27/2024	BSW-LR24-00232	1335 PINEVIEW CT, HAMILTON, OH 45013	HANOVER	B1020119000061	.43	2
02/28/2024	BSW-LR24-00235	5682 WHITE PINE LANE, HAMILTON, OH	FAIRFIELD	A0300175000028	.16	3
02/28/2024	BSW-LR24-00236	604 DIAMOND LOOP, UNKNOWN, OH 45	LEMON	C1720078000138	.14	1
02/28/2024	BSW-LR24-00237	687 DIAMOND LOOP, UNKNOWN, OH 45	LEMON	C1720078000098	.22	1
02/28/2024	BSW-LR24-00238	4328 PALOMINO LN, LIBERTY TWP, OH	LIBERTY	D2020341000010	.35	8
02/28/2024	BSW-LR24-00239	8263 Westfall LANE, West Chester, OH 45069	WEST CHESTER	M5620489000003	.2	6
02/28/2024	BSW-LR24-00240	7193 HIGHLAND BLUFF DR, WEST CHESTER, OH 45069	WEST CHESTER	M5620473000052	.43	6
03/04/2024	BSW-LR24-00249	5918 WALDEN SPRINGS RD, HAMILTON, OH 45011	FAIRFIELD	A0300174000011	.05	1
03/04/2024	BSW-LR24-00250	5928 WALDEN SPRINGS DR, HAMILTON, OH 45011	FAIRFIELD	A0300174000012	.05	1
03/06/2024	BSW-LR24-00267	5120 MAGGIE WAY, HAMILTON, OH 45011	LIBERTY	D2020313000073	.20	5
03/06/2024	BSW-LR24-00268	8226 MOONSTONE DR, WEST CHESTER, OH 45069	WEST CHESTER	M5620486000066	.29	10
03/06/2024	BSW-LR24-00269	3315 CALISTOGA LANE, HAMILTON, OH 45011	FAIRFIELD	A0300174000030	.05	1
03/06/2024	BSW-LR24-00270	3325 CALISTOGA LANE, HAMILTON, OH 45011	FAIRFIELD	A0300174000029	.05	1
03/06/2024	BSW-LR24-00271	4835 GRANADA CT, MIDDLETOWN, OH 45044	LIBERTY	D2020101000019	.37	5
03/07/2024	BSW-LR24-00272	804 PIERSON RD, TRENTON, OH 45067	ST CLAIR	R8000016000106	.23	4
03/07/2024	BSW-LR24-00273	806 PIERSON RD, TRENTON, OH 45067	ST CLAIR	R8000016000105	.23	4
03/07/2024	BSW-LR24-00274	808 PIERSON RD, TRENTON, OH 45067	ST CLAIR	R8000016000104	.23	4
03/07/2024	BSW-LR24-00275	810 PIERSON RD, TRENTON, OH 45067	ST CLAIR	R8000016000103	.23	4
03/07/2024	BSW-LR24-00276	812 PIERSON RD, TRENTON, OH 45067	ST CLAIR	R8000016000102	.23	4
03/07/2024	BSW-LR24-00277	814 PIERSON RD, TRENTON, OH 45067	ST CLAIR	R8000016000101	.23	3

03/07/2024	BSW-LR24-00278	314 OAK AVE, TRENTON, OH 45067	ST CLAIR	R8000016000100	.23	4
03/07/2024	BSW-LR24-00280	5213 DIOGO DR, LIBERTY TWP, OH	LIBERTY	D2020340000050	.67	4
03/07/2024	BSW-LR24-00281	5585 SCENIC TRAIL DR, HAMILTON, OH 45011	FAIRFIELD	A0300177000061	.29	5
03/07/2024	BSW-LR24-00282	3889 WHITE PINE LANE, HAMILTON, OH 45013	FAIRFIELD	A0300176000009	.26	3
03/08/2024	BSW-LR24-00284	5614 CALLAWAY DR, HAMILTON, OH	LIBERTY	D2020339000094	.12	5
03/08/2024	BSW-LR24-00285	5610 CALLAWAY DR, HAMILTON, OH	LIBERTY	D2020339000095	.12	5
03/11/2024	BSW-LR24-00286	4145 HAYDUKE CT, HAMILTON, OH 45011	FAIRFIELD	A0300177000046	.31	8
03/11/2024	BSW-LR24-00287	8242 MOONSTONE DR, WEST CHESTER, OH 45069	WEST CHESTER	M5620486000069	.32	10
03/11/2024	BSW-LR24-00288	8777 OAKCREST WAY, WEST CHESTER, OH 45069	WEST CHESTER	M5620483000013	.25	9
03/11/2024	BSW-LR24-00289	7965 THOMAS RD, MIDDLETOWN, OH	MADISON	E2210011000072	1	3
03/11/2024	BSW-LR24-00290	4061 WOODRUFF RD, UNKNOWN, OH 45	OXFORD	H3610039000040	1	4
03/11/2024	BSW-LR24-00291	6295 LESOURDSVILLE WEST CHESTER RD, HAMILTON, OH 45011	LIBERTY	D2010026000079	1	3
03/11/2024	BSW-LR24-00293	546 CHATHAM PL, TRENTON, OH	ST CLAIR	R8000022000141	.3	2
03/11/2024	BSW-LR24-00299	206 N N. Miami ST, TRENTON, OH	ST CLAIR	R8000006000216	.25	2
03/12/2024	BSW-LR24-00301	1120 MILLVILLE OXFORD RD, HAMILTON, OH	HANOVER	B1010029000116	1	2
03/12/2024	BSW-LR24-00305	1907 PATER AVE, HAMILTON, OH	FAIRFIELD	A0300041000034	.13	2
03/13/2024	BSW-LR24-00306	1905 PATER AVE, OH 45015	FAIRFIELD	A0300041000035	.14	2
03/14/2024	BSW-LR24-00312	2715 STILLWELL BECKETT RD, HAMILTON, OH	HANOVER	B1010009000048	1.0	3
03/14/2024	BSW-LR24-00313	5349 BROUGHAM LANE, HAMILTON, OH 45011	LIBERTY	D2020327000040	.35	5
03/14/2024	BSW-LR24-00314	7925 N BEL HAVEN LANE, WEST CHESTER, OH 45069	WEST CHESTER	M5620488000004	.16	8
03/15/2024	BSW-LR24-00315	7558 WOODMERE CT, OH	LIBERTY	D2020299000065	.75	3
03/18/2024	BSW-LR24-00323	5445 TIMBERHILL DR, HAMILTON, OH 45013	FAIRFIELD	A0300176000013	.24	8
03/18/2024	BSW-LR24-00324	4078 APPALACHIAN CT, HAMILTON, OH 45011	FAIRFIELD	A0300177000026	.24	8
03/18/2024	BSW-LR24-00325	4117 BURROUGHS CT, HAM, OH 45011	FAIRFIELD	A0300177000010	.33	8
03/18/2024	BSW-LR24-00326	713 BRELSFORD AVE, TRENTON, OH 45067	ST CLAIR	R8500074000021	.20	2
03/20/2024	BSW-LR24-00335	5460 TIMBERHILL DR, HAMILTON, OH 45013	FAIRFIELD	A0300176000006	.2	7
03/20/2024	BSW-LR24-00336	5555 SCENIC TRAIL DR, HAMILTON, OH 45011	FAIRFIELD	A0300177000006	.33	7
03/20/2024	BSW-LR24-00337	4848 OSPREY POINTE DR, HAMILTON, OH 45011	LIBERTY	D2020339000033	.08	6
03/20/2024	BSW-LR24-00338	4842 OSPREY POINTE DR, HAMILTON, OH 45011	LIBERTY	D2020339000030	.88	4
03/20/2024	BSW-LR24-00339	4844 OSPREY POINTE DR, HAMILTON, OH 45011	LIBERTY	D2020339000031	.62	4
03/21/2024	BSW-LR24-00340	4846 OSPREY POINTE DR, HAMILTON, OH 45011	LIBERTY	D2020339000032	.08	4
03/21/2024	BSW-LR24-00341	6965 WELNEY RUN, LIBERTY TWP, OH	LIBERTY	D2020340000044	.55	3
03/21/2024	BSW-LR24-00342	5226 DIOGO DR, LIBERTY TWP, OH	LIBERTY	D2020340000054	.55	3
03/21/2024	BSW-LR24-00343	4852 OSPREY POINTE DR, HAMILTON, OH 45011	LIBERTY	D2020339000035	.07	6
03/21/2024	BSW-LR24-00344	4850 OSPREY POINTE DR, HAMILTON, OH 45011	LIBERTY	D2020339000034	.06	6
03/21/2024	BSW-LR24-00345	7744 CORDOBA DR, MIDDLETOWN, OH 45044	LIBERTY	D2020101000010	.33	8
03/25/2024	BSW-LR24-00349	5289 BLIGH CT, LIBERTY TWP, OH	LIBERTY	D2020340000057	.55	3
03/26/2024	BSW-LR24-00363	5221 DIOGO DR, LIBERTY TWP, OH	LIBERTY	D2020340000048	.5	5
03/27/2024	BSW-LR24-00364	6801 CORK DR, WEST CHESTER, OH 45069	WEST CHESTER	M5620484000001	.40	6
03/27/2024	BSW-LR24-00365	5616 CALLAWAY DR, HAMILTON, OH	LIBERTY	D2020339000093	.12	6
03/27/2024	BSW-LR24-00366	5620 CALLAWAY DR, HAMILTON, OH	LIBERTY	D2020339000092	.12	7
03/27/2024	BSW-LR24-00367	4075 APPALACHIAN CT, HAMILTON, OH 45011	FAIRFIELD	A0300177000021	.24	8
03/27/2024	BSW-LR24-00368	4118 BURROUGHS CT, HAMILTON, OH 45011	FAIRFIELD	A0300177000014	.22	7

03/28/2024	BSW-LR24-00372	4115 BURROUGHS CT, HAMILTON, OH 45011	FAIRFIELD	A0300177000009	.28	7
03/28/2024	BSW-LR24-00373	5455 TIMBERHILL DR, HAMILTON, OH 45013	FAIRFIELD	A0300176000014	.20	6
03/28/2024	BSW-LR24-00374	2100 MINTON RD, HAMILTON, OH	HANOVER	B1010027000051	1	3
03/28/2024	BSW-LR24-00377	4132 HAYDUKE CT, HAMILTON, OH 45011	FAIRFIELD	A0300177000048	.36	9
03/28/2024	BSW-LR24-00378	5400 WESLEY WAY, HAMILTON, OH 45011	FAIRFIELD	A0300177000001	.25	7
03/28/2024	BSW-LR24-00380	4834 OSPREY POINTE DR, HAMILTON, OH 45011	LIBERTY	D2020339000027	.93	5
03/28/2024	BSW-LR24-00381	4838 OSPREY POINTE DR, HAMILTON, OH 45011	LIBERTY	D2020339000028	.64	5
03/28/2024	BSW-LR24-00382	4840 OSPREY POINTE DR, HAMILTON, OH 45011	LIBERTY	D2020339000029	.08	5
03/29/2024	BSW-LR24-00383	4845 OSPREY POINTE DR, HAMILTON, OH 45011	LIBERTY	D2020339000011	.11	7
03/29/2024	BSW-LR24-00384	4841 OSPREY POINTE DR, HAMILTON, OH 45011	LIBERTY	D2020339000012	.16	7
03/29/2024	BSW-LR24-00385	5215 STONY RUN CT, HAMILTON, OH 45011	LIBERTY	D2020308000072	.69	5
03/29/2024	BSW-LR24-00386	5201 MAGGIE WAY, HAMILTON, OH 45011	LIBERTY	D2020313000082	.20	7
03/29/2024	BSW-LR24-00387	6995 WELNEY RUN, LIBERTY TWP, OH	LIBERTY	D2020340000041	.49	4
03/29/2024	BSW-LR24-00388	7888 N BEL HAVEN LANE, West Chester, OH 45069	WEST CHESTER	M5620488000028	.26	8
03/29/2024	BSW-LR24-00389	8278 Westfall LANE, West Chester, OH 45069	WEST CHESTER	M5620489000017	.18	6
04/01/2024	BSW-LR24-00392	5204 MAGGIE WAY, HAMILTON, OH 45011	LIBERTY	D2020313000081	.42	6
04/01/2024	BSW-LR24-00393	5130 MAGGIE WAY, HAMILTON, OH 45011	LIBERTY	D2020313000074	.20	7
04/04/2024	BSW-LR24-00395	709 BRELSFORD AVE, TRENTON, OH 45067	ST CLAIR	R8500074000023	.20	2
04/04/2024	BSW-LR24-00396	703 BRELSFORD AVE, TRENTON, OH 45067	ST CLAIR	R8500074000026	.20	2
04/04/2024	BSW-LR24-00397	541 CHATHAM PL, TRENTON, OH	ST CLAIR	R8000022000147	.25	2
04/08/2024	BSW-LR24-00400	6461 HETZLER RD, UNKNOWN, OH 45	MADISON	E2220078000002	.25	2
04/08/2024	BSW-LR24-00401	1562 N WEAVER RD, OH	REILY	J4310020000031	.05	1
04/08/2024	BSW-LR24-00402	4987 Fescue DR, Hamilton, OH 45011	LIBERTY	D2020220000022	.05	4
04/11/2024	BSW-LR24-00410	4068 APPALACHIAN CT, HAMILTON, OH 45011	FAIRFIELD	A0300177000025	.33	9
04/15/2024	BSW-LR24-00418	6954 WELNEY RUN, LIBERTY TWP, OH	LIBERTY	D2020340000046	.53	4
04/18/2024	BSW-LR24-00430	5430 PACIFIC CREST LANE, HAMILTON, OH 45011	FAIRFIELD	A0300177000053	.23	6
04/18/2024	BSW-LR24-00431	5360 PACIFIC CREST LANE, HAMILTON, OH 45011	FAIRFIELD	A0300177000060	.46	6
04/18/2024	BSW-LR24-00432	4321 PALOMINO LANE, LIBERTY TWP, OH	LIBERTY	D2020341000014	.60	6
04/18/2024	BSW-LR24-00433	5865 WALDEN SPRINGS DR, HAMILTON, OH 45011	FAIRFIELD	A0300174000024	.05	1
04/18/2024	BSW-LR24-00434	5875 WALDEN SPRINGS DR, HAMILTON, OH 45011	FAIRFIELD	A0300174000023	.05	1
04/18/2024	BSW-LR24-00435	6915 GASPAR TRL, MIDDLETOWN, OH 45044	LIBERTY	D2020340000003	.47	5
04/18/2024	BSW-LR24-00436	3835 OLINGER LANE, HAMILTON, OH 45011	FAIRFIELD	A0300175000025	.29	5
04/23/2024	BSW-LR24-00442	2690 MINTON RD, OH 45013	HANOVER	B1010028000010	.5	2
04/23/2024	BSW-LR24-00443	1989 Legacy Farm LANE, Hamilton, OH 45013	ST CLAIR	L4910018000054	1	2
04/24/2024	BSW-LR24-00450	8159 MYERS RD, UNKNOWN, OH 45	MADISON	E2220144000001	.5	2
04/25/2024	BSW-LR24-00459	5269 Brougham LANE, Hamilton, OH 45011	LIBERTY	D2020313000060	.3	5
04/25/2024	BSW-LR24-00460	3701 SILAX DR, ROSS, OH 45013	ROSS	K4620111000032	.34	2
04/25/2024	BSW-LR24-00461	7890 WHITE BARN LANE, WEST CHESTER, OH 45069	WEST CHESTER	M5620488000040	.18	9
04/25/2024	BSW-LR24-00462	4846 TAM-O-SHANTER WAY, MIDDLETOWN, OH 45044	LIBERTY	D2020101000024	.39	6
04/25/2024	BSW-LR24-00463	715 BRELSFORD AVE, TRENTON, OH 45067	ST CLAIR	R8500074000020	.20	2
05/01/2024	BSW-LR24-00473	5862 SHETLAND CT, LIBERTY TWP, OH	LIBERTY	D2020341000007	.68	4
05/01/2024	BSW-LR24-00474	8857 OLD FARM DR, WEST CHESTER, OH 45069	WEST CHESTER	M5620483000023	.25	7
05/02/2024	BSW-LR24-00477	4155 HAYDUKE CT, HAMILTON, OH 45011	FAIRFIELD	A0300177000045	.22	7

05/02/2024	BSW-LR24-00478	5190 MAGGIE WAY, HAMILTON, OH 45011	LIBERTY	D2020313000080	.3	8
05/06/2024	BSW-LR24-00493	5238 Brougham LANE, Hamilton, OH 45011	LIBERTY	D2020313000070	.31	5
05/07/2024	BSW-LR24-00496	3235 CALISTOGA LANE, HAMILTON, OH 45011	FAIRFIELD	A0300174000038	.05	3
05/07/2024	BSW-LR24-00497	3245 CALISTOGA LANE, HAMILTON, OH 45011	FAIRFIELD	A0300174000037	.05	3
05/07/2024	BSW-LR24-00498	7015 WELNEY RUN, LIBERTY TWP, OH	LIBERTY	D2020340000039	.49	5
05/07/2024	BSW-LR24-00503	4330 SHOLLENBARGER RD, OXFORD, OH	MILFORD	F2610030000018	.5	3
05/07/2024	BSW-LR24-00505	5545 SCENIC TRAIL DR, HAMILTON, OH 45011	FAIRFIELD	A0300177000007	.30	6
05/07/2024	BSW-LR24-00507	5496 SCENIC TRAIL DR, HAMILTON, OH 45011	FAIRFIELD	A0300177000031	.22	7
05/08/2024	BSW-LR24-00512	5485 TIMBERHILL LANE, HAMILTON, OH 45013	FAIRFIELD	A0300176000017	.2	5
05/08/2024	BSW-LR24-00513	5465 TIMBERHILL DR, HAMILTON, OH 45013	FAIRFIELD	A0300176000015	.2	5
05/08/2024	BSW-LR24-00514	5520 SCENIC TRAIL DR, HAMILTON, OH 45011	FAIRFIELD	A0300177000035	.2	6
05/08/2024	BSW-LR24-00515	3647 SILAX DR, ROSS, OH 45013	ROSS	K4620111000005	.64	1
05/08/2024	BSW-LR24-00516	6983 GASPAR TRL, MIDDLETOWN, OH 45044	LIBERTY	D2020340000033	.3	8
05/08/2024	BSW-LR24-00517	7916 N BEL HAVEN LANE, West Chester, OH 45069	WEST CHESTER	M5620488000022	.18	10
05/08/2024	BSW-LR24-00518	7759 CORDOBA DR, MIDDLETOWN, OH 45044	LIBERTY	D2020101000013	.34	5
05/08/2024	BSW-LR24-00519	5297 BLIGH CT, LIBERTY TWP, OH	LIBERTY	D2020340000055	.58	4
05/08/2024	BSW-LR24-00520	5626 CALLAWAY DR, HAMILTON, OH	LIBERTY	D2020339000090	.12	6
05/08/2024	BSW-LR24-00521	5624 CALLAWAY DR, HAMILTON, OH	LIBERTY	D2020339000091	.12	6
05/08/2024	BSW-LR24-00522	3982 WEST ELKTON RD, UNKNOWN, OH 45	WAYNE	N6300076000009		2
05/08/2024	BSW-LR24-00523	2491 MILLVILLE SHANDON RD, OH 45013	MORGAN	G3210013100010		2
05/08/2024	BSW-LR24-00524	7714 CORDOBA DR, MIDDLETOWN, OH 45044	LIBERTY	D2020101000007	.23	5
05/14/2024	BSW-LR24-00551	3880 SCHLOSS LN, OH 45013	MORGAN	G3210026400028	.2	2
05/15/2024	BSW-LR24-00552	2036 Oxford Middletown RD, SOMERVILLE, OH 45064	WAYNE	N6110007000046	1	1
05/15/2024	BSW-LR24-00553	4121 BURROUGHS CT, HAMILTON, OH 45011	FAIRFIELD	A0300177000012	.26	8
05/15/2024	BSW-LR24-00554	4135 HAYDUKE CT, HAMILTON, OH 45011	FAIRFIELD	A0300177000047	.28	9
05/15/2024	BSW-LR24-00555	5575 SCENIC TRAIL DR, HAMILTON, OH 45011	FAIRFIELD	A0300177000062	.22	8
05/15/2024	BSW-LR24-00556	5515 TIMBERHILL DR, HAMILTON, OH 45013	FAIRFIELD	A0300175000010	.23	7
05/15/2024	BSW-LR24-00557	4085 APPALACHIAN CT, HAMILTON, OH 45011	FAIRFIELD	A0300177000020	.20	8
05/15/2024	BSW-LR24-00559	7913 WHITE BARN LANE, WEST CHESTER, OH 45069	WEST CHESTER	M5620488000044	.19	9
05/15/2024	BSW-LR24-00560	7912 N BEL HAVEN LANE, West Chester, OH 45069	WEST CHESTER	M5620488000023	.18	8
05/15/2024	BSW-LR24-00561	7882 N BEL HAVEN LANE, West Chester, OH 45069	WEST CHESTER	M5620488000029	.19	8
05/17/2024	BSW-LR24-00573	2777 LOGAN LANE, ROSS, OH 45013	ROSS	K4620111000029	.25	2
05/17/2024	BSW-LR24-00574	5565 SCENIC TRAIL DR, HAMILTON, OH 45011	FAIRFIELD	A0300177000063	.22	7
05/17/2024	BSW-LR24-00575	5560 SCENIC TRAIL DR, HAMILTON, OH 45011	FAIRFIELD	A0300177000040	.20	8
05/17/2024	BSW-LR24-00576	4119 BURROUGHS CT, HAMILTON, OH 45011	FAIRFIELD	A0300177000011	.21	7
05/17/2024	BSW-LR24-00577	4112 BURROUGHS CT, HAMILTON, OH 45011	FAIRFIELD	A0300177000017	.21	9
05/17/2024	BSW-LR24-00578	5701 WHITE PINE LANE, HAMILTON, OH	FAIRFIELD	A0300175000051	.13	5
05/17/2024	BSW-LR24-00579	5697 WHITE PINE LANE, HAMILTON, OH	FAIRFIELD	A0300175000052	.13	5
05/21/2024	BSW-LR24-00587	5155 MAGGIE WAY, HAMILTON, OH 45011	LIBERTY	D2020313000087	.28	6
05/21/2024	BSW-LR24-00588	5145 MAGGIE WAY, HAMILTON, OH 45011	LIBERTY	D2020313000088	.28	6
05/21/2024	BSW-LR24-00589	5140 MAGGIE WAY, HAMILTON, OH 45011	LIBERTY	D2020313000075		0
05/21/2024	BSW-LR24-00590	5140 MAGGIE WAY, HAMILTON, OH 45011	LIBERTY	D2020313000075	.28	7
05/21/2024	BSW-LR24-00591	5935 WALDEN SPRINGS DR, HAMILTON, OH 45011	FAIRFIELD	A0300174000018	.05	3



05/21/2024	BSW-LR24-00592	5945 WALDEN SPRINGS DR, HAMILTON, OH 45011	FAIRFIELD	A0300174000017	.05	3
05/21/2024	BSW-LR24-00593	3240 CALISTOGA LANE, HAMILTON, OH 45011	FAIRFIELD	A0300174000039	.05	1
05/21/2024	BSW-LR24-00594	3250 CALISTOGA LANE, HAMILTON, OH 45011	FAIRFIELD	A0300174000040	.05	1
05/21/2024	BSW-LR24-00595	547 Holland DR, TRENTON, OH	ST CLAIR	R8000022000131	.2	2
05/22/2024	BSW-LR24-00597	6873 GASPAR TRL, MIDDLETOWN, OH 45044	LIBERTY	D2020340000007	.5	7
05/22/2024	BSW-LR24-00598	5500 SCENIC TRAIL DR, HAMILTON, OH 45011	FAIRFIELD	A0300177000032	.20	8
05/23/2024	BSW-LR24-00602	8267 Westfall LANE, West Chester, OH 45069	WEST CHESTER	M5620489000004	.22	4
05/23/2024	BSW-LR24-00603	6725 MAVERICK DR, WEST CHESTER, OH 45069	WEST CHESTER	M5620484000015	.28	5
05/24/2024	BSW-LR24-00609	4088 APPALACHIAN CT, HAMILTON, OH 45011	FAIRFIELD	A0300177000027	.24	7
05/24/2024	BSW-LR24-00610	3045 FEAR NOT MILLS RD, HAMILTON, OH	ST CLAIR	L5210009000037	.4	2
05/24/2024	BSW-LR24-00611	7179 Susan Springs, WEST CHESTER, OH 45069	WEST CHESTER	M5620483000035	.3	6
05/24/2024	BSW-LR24-00612	5636 CALLAWAY DR, HAMILTON, OH	LIBERTY	D2020339000087	.12	6
05/24/2024	BSW-LR24-00613	5640 CALLAWAY DR, HAMILTON, OH	LIBERTY	D2020339000086	.12	6
05/29/2024	BSW-LR24-00629	6896 GASPAR TRL, MIDDLETOWN, OH 45044	LIBERTY	D2020340000016	.35	7
06/03/2024	BSW-LR24-00636	4833 OSPREY POINTE DR, HAMILTON, OH 45011	LIBERTY	D2020339000013	.15	6
06/03/2024	BSW-LR24-00637	4829 OSPREY POINTE DR, HAMILTON, OH 45011	LIBERTY	D2020339000014	.15	6
06/03/2024	BSW-LR24-00638	4821 OSPREY POINTE DR, HAMILTON, OH	LIBERTY	D2020339000052	.18	6
06/03/2024	BSW-LR24-00641	4825 OSPREY POINTE DR, HAMILTON, OH	LIBERTY	D2020339000051	.12	6
06/07/2024	BSW-LR24-00654	4967 LAYHIGH RD, HAMILTON, OH	MORGAN	G3210012000001	5	2
06/10/2024	BSW-LR24-00655	6848 GASPAR TRL, MIDDLETOWN, OH 45044	LIBERTY	D2020340000011	.49	7
06/10/2024	BSW-LR24-00656	5290 BLIGH CT, LIBERTY TWP, OH	LIBERTY	D2020340000060	.56	5
06/10/2024	BSW-LR24-00657	3255 CALISTOGA LANE, HAMILTON, OH 45011	FAIRFIELD	A0300174000036	.05	1
06/10/2024	BSW-LR24-00658	3265 CALISTOGA LANE, HAMILTON, OH 45011	FAIRFIELD	A0300174000035	.05	1
06/10/2024	BSW-LR24-00659	7848 N BEL HAVEN LANE, WEST CHESTER, OH 45069	WEST CHESTER	M5620488000034	.22	9
06/10/2024	BSW-LR24-00660	7892 N BEL HAVEN LANE, West Chester, OH 45069	WEST CHESTER	M5620488000027	.2	8
06/10/2024	BSW-LR24-00661	7764 CORDOBA DR, MIDDLETOWN, OH 45044	LIBERTY	D2020101000012	.2	4
06/11/2024	BSW-LR24-00666	5440 PACIFIC CREST LANE, HAMILTON, OH 45011	FAIRFIELD	A0300177000052	.23	7
06/11/2024	BSW-LR24-00667	2828 WYATT WAY, ROSS, OH 45013	ROSS	K4620111000013	.44	2
06/11/2024	BSW-LR24-00668	5235 STONY RUN CT, HAMILTON, OH 45011	LIBERTY	D2020308000074	.25	2
06/12/2024	BSW-LR24-00672	3244 ROCKY HILL DR, UNKNOWN, OH 45	ROSS	K4620085000002	.25	2
06/20/2024	BSW-LR24-00684	2106 TIMBERMAN RD, OH 45013	ROSS	K4610011000048	.7	2
06/20/2024	BSW-LR24-00685	5788 WALDEN SPRINGS DR, HAMILTON, OH 45011	FAIRFIELD	A0300174000056	.05	2
06/20/2024	BSW-LR24-00686	5778 WALDEN SPRINGS DR, HAMILTON, OH 45011	FAIRFIELD	A0300174000055	.05	2
06/20/2024	BSW-LR24-00687	3945 LUKAS LANE, ROSS, OH 45013	ROSS	K4620108000062	.1	2
06/20/2024	BSW-LR24-00688	7878 N BEL HAVEN LANE, West Chester, OH 45069	WEST CHESTER	M5620488000030	.5	8
06/20/2024	BSW-LR24-00690	8251 Westfall LANE, West Chester, OH 45069	WEST CHESTER	M5620489000001	.19	3
06/20/2024	BSW-LR24-00691	4112 BURROUGHS CT, HAMILTON, OH 45011	FAIRFIELD	A0300177000017	.21	7
06/20/2024	BSW-LR24-00692	4113 BURROUGHS CT, HAMILTON, OH 45011	FAIRFIELD	A0300177000008	.22	7
06/20/2024	BSW-LR24-00693	3896 CLOVE LANE, HAMILTON, OH 45013	FAIRFIELD	A0300176000003	.28	6
06/21/2024	BSW-LR24-00694	8853 OLD FARM DR, WEST CHESTER, OH 45069	WEST CHESTER	M5620483000024	.25	5
06/21/2024	BSW-LR24-00695	5029 PEBBLE CT, HAMILTON, OH	LIBERTY	D2020339000083	.16	3
06/21/2024	BSW-LR24-00696	5015 PEBBLE CT, HAMILTON, OH	LIBERTY	D2020339000082	.21	4
06/25/2024	BSW-LR24-00701	115 HUMBOLDT ST, TRENTON, OH	ST CLAIR	R8000073000041	.2	2

06/25/2024	BSW-LR24-00703	541 HOLLAND DR, TRENTON, OH	ST CLAIR	R8000022000134		2
06/28/2024	BSW-LR24-00709	2935 STILLWELL BECKETT RD, HAMILTON, OH	HANOVER	B1010016000041	1.5	3
07/02/2024	BSW-LR24-00715	3873 CLOVE LANE, HAMILTON, OH 45013	FAIRFIELD	A0300176000019	.33	6
07/02/2024	BSW-LR24-00716	5518 SCENIC TRAIL DR, HAMILTON, OH 45011	FAIRFIELD	A0300177000034	.2	6
07/03/2024	BSW-LR24-00718	7588 LEGENDARY LN, West Chester, OH 45069	WEST CHESTER	M5620372000027	.8	2
07/03/2024	BSW-LR24-00721	3260 CALISTOGA LANE, HAMILTON, OH 45011	FAIRFIELD	A0300174000041	.05	2
07/03/2024	BSW-LR24-00722	3270 CALISTOGA LANE, HAMILTON, OH 45011	FAIRFIELD	A0300174000042	.05	2
07/09/2024	BSW-LR24-00728	5565 TIMBERHILL DR, HAMILTON, OH 45013	FAIRFIELD	A0300175000015	.2	6
07/10/2024	BSW-LR24-00731	4196 ORIOLE ST B, UNKNOWN, OH 45	ROSS	K4620065000126	.23	2
07/10/2024	BSW-LR24-00732	4196 ORIOLE ST A, FAIRFIELD, OH 45014	ROSS	K4620065000126	.23	2
07/10/2024	BSW-LR24-00733	7906 N BEL HAVEN LANE, West Chester, OH 45069	WEST CHESTER	M5620488000024	.18	6
07/15/2024	BSW-LR24-00746	4352 R. E. Smith DR, West Chester, OH 45069	WEST CHESTER	M5620482000011	.24	3
07/15/2024	BSW-LR24-00747	6858 GASPAR TRL, MIDDLETOWN, OH 45044	LIBERTY	D2020340000012	.35	6
07/15/2024	BSW-LR24-00748	1895 REILY WOODS LN, UNKNOWN, OH 45	REILY	J4310014000042	.25	3
07/15/2024	BSW-LR24-00749	7902 N BEL HAVEN LANE, West Chester, OH 45069	WEST CHESTER	M5620488000025	.18	6
07/15/2024	BSW-LR24-00750	542 CHATHAM, OH	ST CLAIR	R8000022000139	.20	1
07/15/2024	BSW-LR24-00752	5410 PACIFIC CREST LANE, HAMILTON, OH 45011	FAIRFIELD	A0300177000055	.23	6
07/16/2024	BSW-LR24-00753	5520 TIMBERHILL DR, HAMILTON, OH 45013	FAIRFIELD	A0300175000008	.2	6
07/16/2024	BSW-LR24-00754	5420 PACIFIC CREST LANE, HAMILTON, OH 45011	FAIRFIELD	A0300177000054	.23	6
07/18/2024	BSW-LR24-00758	5575 TIMBERHILL DR, HAMILTON, OH 45013	FAIRFIELD	A0300175000016	.2	6
07/18/2024	BSW-LR24-00760	5898 WALDEN SPRINGS DR, HAMILTON, OH 45011	FAIRFIELD	A0300174000009	.05	3
07/18/2024	BSW-LR24-00761	5908 WALDEN SPRINGS DR, HAMILTON, OH 45011	FAIRFIELD	A0300174000010	.05	3
07/18/2024	BSW-LR24-00762	3831 JENNA CT, OH 45013	ROSS	K4620110000003	.58	3
07/18/2024	BSW-LR24-00763	7143 Susan Springs DR, WEST CHESTER, OH 45069	WEST CHESTER	M5620483000039	.35	4
07/22/2024	BSW-LR24-00775	6510 WOOD VALLEY DR, OH 45011	LIBERTY	D2020178000042	1.3	2
07/22/2024	BSW-LR24-00776	1803 Scott RD, OXFORD, OH 45056	MILFORD	F2610035000019	.25	2
07/22/2024	BSW-LR24-00777	6459 HETZLER RD, MIDDLETOWN, OH	MADISON	E2220078000001	.8	2
07/22/2024	BSW-LR24-00778	6975 WELNEY RUN, LIBERTY TWP, OH	LIBERTY	D2020340000043	.5	5
07/22/2024	BSW-LR24-00779	4055 APPALACHIAN CT, HAMILTON, OH 45011	FAIRFIELD	A0300177000023	.28	6
07/22/2024	BSW-LR24-00784	5131 LAYHIGH, HAMILTON, OH	MORGAN	G3210011200051	.75	2
07/24/2024	BSW-LR24-00795	5540 SCENIC TRAIL DR, HAMILTON, OH 45011	FAIRFIELD	A0300177000038	.21	6
07/24/2024	BSW-LR24-00796	5416 WESLEY WAY, HAMILTON, OH 45011	FAIRFIELD	A0300177000002	.2	5
07/24/2024	BSW-LR24-00797	4142 HAYDUKE CT, HAMILTON, OH 45011	FAIRFIELD	A0300177000049	.34	6
07/24/2024	BSW-LR24-00798	3876 CLOVE LANE, HAMILTON, OH 45013	FAIRFIELD	A0300176000018	.28	7
07/24/2024	BSW-LR24-00799	309 BRAMPTON PL, TRENTON, OH	ST CLAIR	R8000073000014	.2	2
07/25/2024	BSW-LR24-00804	85 Warwick RD, Hamilton, OH 45013	ST CLAIR	L5210008000057	.5	2
08/01/2024	BSW-LR24-00847	6713 ROSE MALLOW DR, UNKNOWN, OH 45	WEST CHESTER	M5620121000010	.1	2
08/07/2024	BSW-LR24-00854	5195 MAGGIE WAY, HAMILTON, OH 45011	LIBERTY	D2020313000083		5
08/07/2024	BSW-LR24-00855	5185 MAGGIE WAY, HAMILTON, OH 45011	LIBERTY	D2020313000084		4
08/07/2024	BSW-LR24-00856	5285 BLIGH CT, LIBERTY TWP, OH	LIBERTY	D2020340000058		5
08/07/2024	BSW-LR24-00857	5288 BLIGH CT, LIBERTY TWP, OH	LIBERTY	D2020340000059		4
08/07/2024	BSW-LR24-00858	5595 HAMILTON RICHMOND RD, HAMILTON, OH	MILFORD	F2610017000051		0
08/07/2024	BSW-LR24-00859	5595 HAMILTON RICHMOND RD, HAMILTON, OH	MILFORD	F2610017000051		2

08/08/2024	BSW-LR24-00861	5692 WHITE PINE LANE, HAMILTON, OH	FAIRFIELD	A0300175000030	6	
08/08/2024	BSW-LR24-00862	5672 WHITE PINE LANE, HAMILTON, OH	FAIRFIELD	A0300175000026	5	
08/08/2024	BSW-LR24-00863	5676 WHITE PINE LANE, HAMILTON, OH	FAIRFIELD	A0300175000027	5	
08/08/2024	BSW-LR24-00864	5696 WHITE PINE LANE, HAMILTON, OH	FAIRFIELD	A0300175000031	6	
08/09/2024	BSW-LR24-00865	8286 Westfall LANE, West Chester, OH 45069	WEST CHESTER	M5620489000015	2	
08/09/2024	BSW-LR24-00866	8859 OLD FARM DR, WEST CHESTER, OH 45069	WEST CHESTER	M5620483000022	3	
08/09/2024	BSW-LR24-00867	4123 BURROUGHS CT, HAMILTON, OH 45011	FAIRFIELD	A0300177000013	6	
08/09/2024	BSW-LR24-00868	4152 HAYDUKE CT, HAMILTON, OH 45011	FAIRFIELD	A0300177000050	5	
08/09/2024	BSW-LR24-00869	5550 SCENIC TRAIL DR, HAMILTON, OH 45011	FAIRFIELD	A0300177000039	5	
08/09/2024	BSW-LR24-00870	5528 SCENIC TRAIL DR, HAMILTON, OH 45011	FAIRFIELD	A0300177000036	6	
08/09/2024	BSW-LR24-00871	5709 WHITE PINE LANE, HAMILTON, OH	FAIRFIELD	A0300175000049	5	
08/09/2024	BSW-LR24-00872	5705 WHITE PINE LANE, HAMILTON, OH	FAIRFIELD	A0300175000050	4	
08/09/2024	BSW-LR24-00874	3080 SHOREACRES CT, UNKNOWN, OH 45	FAIRFIELD	A0300147000112	0	
08/09/2024	BSW-LR24-00875	3080 SHOREACRES CT, UNKNOWN, OH 45	FAIRFIELD	A0300147000112	1	
08/09/2024	BSW-LR24-00876	3275 CALISTOGA LANE, HAMILTON, OH 45011	FAIRFIELD	A0300174000034	2	
08/09/2024	BSW-LR24-00877	3285 CALISTOGA LANE, HAMILTON, OH 45011	FAIRFIELD	A0300174000033	2	
08/09/2024	BSW-LR24-00878	8279 Westfall LANE, West Chester, OH 45069	WEST CHESTER	M5620489000007	2	
08/12/2024	BSW-LR24-00881	545 HOLLAND, TRENTON, OH	ST CLAIR	R8000022000132	.20	1
08/13/2024	BSW-LR24-00886	308 OAK AVE, TRENTON 45067	ST CLAIR	R8000016000097	.2	0
08/15/2024	BSW-LR24-00899	5659 WHITE PINE LANE, HAMILTON, OH	FAIRFIELD	A0300175000062	.26	5
08/15/2024	BSW-LR24-00900	7860 WHITE BARN LANE, WEST CHESTER, OH 45069	WEST CHESTER	M5620488000037	.2	3
08/15/2024	BSW-LR24-00901	7850 WHITE BARN LANE, WEST CHESTER, OH 45069	WEST CHESTER	M5620488000036	.2	2
08/21/2024	BSW-LR24-00912	543 HOLLAND DR, TRENTON, OH	ST CLAIR	R8000022000133	.2	1
08/21/2024	BSW-LR24-00913	3928 LUKAS LANE, ROSS, OH 45013	ROSS	K4620108000065	.2	1
08/21/2024	BSW-LR24-00914	1808 KRUCKER RD, HAMILTON, OH	HANOVER	B1010015000079	.5	2
08/23/2024	BSW-LR24-00917	5708 WHITE PINE LANE, HAMILTON, OH	FAIRFIELD	A0300175000033	.14	3
08/23/2024	BSW-LR24-00918	5702 WHITE PINE LN, HAMILTON, OH	FAIRFIELD	A0300175000032	.14	3
08/23/2024	BSW-LR24-00919	5400 PACIFIC CREST LANE, HAMILTON, OH 45011	FAIRFIELD	A0300177000056	.23	2
09/04/2024	BSW-LR24-00950	1979 WILLIAMS ST, OH 45011	ST CLAIR	L4920051000026		1
09/05/2024	BSW-LR24-00952	5630 CALLAWAY DR, HAMILTON, OH	LIBERTY	D2020339000089		1
09/05/2024	BSW-LR24-00953	5634 CALLAWAY DR, HAMILTON, OH	LIBERTY	D2020339000088		1
09/05/2024	BSW-LR24-00956	5888 WALDEN SPRINGS DR, HAMILTON, OH 45011	FAIRFIELD	A0300174000008		2
09/05/2024	BSW-LR24-00957	5878 WALDEN SPRINGS DR, HAMILTON, OH 45011	FAIRFIELD	A0300174000007		2
09/05/2024	BSW-LR24-00958	5515 WHITE PINE LANE, HAMILTON, OH 45011	FAIRFIELD	A0300176000032		2
09/05/2024	BSW-LR24-00959	5222 DIOGO DR, LIBERTY TWP, OH	LIBERTY	D2020340000053		2
09/05/2024	BSW-LR24-00960	7587 CORDOBA DR, MIDDLETOWN, OH 45044	LIBERTY	D2020101000028		1
09/05/2024	BSW-LR24-00961	7880 WHITE BARN LANE, WEST CHESTER, OH 45069	WEST CHESTER	M5620488000039		2
09/05/2024	BSW-LR24-00962	4955 Fescue DR, HAMILTON, OH 45011	LIBERTY	D2020220000026		1
09/06/2024	BSW-LR24-00963	8258 Westfall LANE, West Chester, OH 45069	WEST CHESTER	M5620489000021		1
09/06/2024	BSW-LR24-00964	5530 TIMBERHILL DR, HAMILTON, OH 45013	FAIRFIELD	A0300175000007		2
09/06/2024	BSW-LR24-00965	5530 TIMBERHILL DR, HAMILTON, OH 45013	FAIRFIELD	A0300175000007		1
09/06/2024	BSW-LR24-00966	3893 CLOVE LN, HAMILTON, OH 45013	FAIRFIELD	A0300176000002		2
09/06/2024	BSW-LR24-00967	5465 WHITE PINE LANE, HAMILTON, OH 45011	FAIRFIELD	A0300176000037		2

09/06/2024	BSW-LR24-00968	5485 WHITE PINE LANE, HAMILTON, OH 45011	FAIRFIELD	A0300176000035	2
09/10/2024	BSW-LR24-00973	7050 MIDDLETOWN GERMANTOWN RD, MIDDLETOWN, OH	MADISON	E2210010000074	1
09/10/2024	BSW-LR24-00974	3282 HERMAN RD, HAMILTON, OH	ROSS	K4610022000042	1
09/10/2024	BSW-LR24-00975	313 SELKIRK PL, TRENTON, OH 45062	MADISON	R8000073000036	1
09/11/2024	BSW-LR24-00976	3844 ROY ROGERS DR, UNKNOWN, OH 45	WAYNE	N5920065000013	1
09/11/2024	BSW-LR24-00977	3284 TRAVERTINE CT, Hamilton, OH	FAIRFIELD	A0300178000050	2
09/11/2024	BSW-LR24-00978	3294 TRAVERTINE CT, Hamilton, OH 45011	FAIRFIELD	A0300178000049	2
09/11/2024	BSW-LR24-00979	7875 WHITE BARN LANE, WEST CHESTER, OH 45069	WEST CHESTER	M5620488000048	2
09/11/2024	BSW-LR24-00982	540 CHATHAM PL, TRENTON, OH	MADISON	R8000022000138	1
09/17/2024	BSW-LR24-00989	3845 OLINGER LANE, HAMILTON, OH	FAIRFIELD	A0300175000024	2
09/17/2024	BSW-LR24-00990	3845 OLINGER LANE, HAMILTON, OH	FAIRFIELD	A0300175000024	1
09/17/2024	BSW-LR24-00991	5570 WHITE PINE LANE, HAMILTON, OH 45011	FAIRFIELD	A0300176000056	2
09/18/2024	BSW-LR24-00993	7660 Middletown Germantown RD, OH	MADISON	E2220148000002	1
09/20/2024	BSW-LR24-01001	7254 ABINGTON WAY, WEST CHESTER, OH 45069	WEST CHESTER	M5620487000050	1
09/20/2024	BSW-LR24-01002	8297 Westfall LANE, West Chester, OH 45069	WEST CHESTER	M5620489000011	1
09/20/2024	BSW-LR24-01003	5421 WESLEY WAY, HAMILTON, OH 45011	FAIRFIELD	A0300177000005	2
09/20/2024	BSW-LR24-01004	5535 WHITE PINE LANE, HAMILTON, OH 45011	FAIRFIELD	A0300176000030	2
09/24/2024	BSW-LR24-01013	8289 Westfall LANE, West Chester, OH 45069	WEST CHESTER	M5620489000009	1
09/27/2024	BSW-LR24-01018	549 HOLLAND DR, TRENTON, OH 45067	MADISON	R8000022000130	.2
09/27/2024	BSW-LR24-01019	5435 WHITE PINE LANE, HAMILTON, OH 45011	FAIRFIELD	A0300176000040	2
09/30/2024	BSW-LR24-01021	7905 WHITE BARN LANE, WEST CHESTER, OH 45069	WEST CHESTER	M5620488000045	2
09/30/2024	BSW-LR24-01022	3757 ROY ROGERS DR, UNKNOWN, OH 45	MADISON	N5920065000007	1
10/01/2024	BSW-LR24-01031	7535 CINCINNATI DAYTON RD, OH 45069	WEST CHESTER	M5610025000114	.5
10/02/2024	BSW-LR24-01034	6973 GASPAR TRL, MIDDLETOWN, OH 45044	LIBERTY	D2020340000034	1
10/04/2024	BSW-LR24-01047	5004 PEBBLE CT, HAMILTON, OH	LIBERTY	D2020339000074	.5
10/04/2024	BSW-LR24-01048	5000 PEBBLE CT, HAMILTON, OH	LIBERTY	D2020339000073	.7
10/04/2024	BSW-LR24-01049	5008 PEBBLE CT, HAMILTON, OH	LIBERTY	D2020339000075	.7
10/04/2024	BSW-LR24-01050	3571 SUNNY ACRES DR, HAMILTON, OH	ROSS	K4620109000050	2.8
10/04/2024	BSW-LR24-01051	5001 FESCUE DR, LIBERTY TWP, OH 45011	LIBERTY	D2020220000016	.5
10/07/2024	BSW-LR24-01054	7006 GASPAR TRL, MIDDLETOWN, OH 45044	LIBERTY	D2020340000027	.4
10/07/2024	BSW-LR24-01055	7915 WHITE BARN LANE, WEST CHESTER, OH 45069	WEST CHESTER	M5620488000043	1
10/07/2024	BSW-LR24-01058	8180 JADE CT, West Chester, OH 45069	WEST CHESTER	M5620491000021	1
10/07/2024	BSW-LR24-01061	8245 JADE CT, West Chester, OH 45069	WEST CHESTER	M5620491000040	1
10/07/2024	BSW-LR24-01063	5660 WHITE PINE LANE, HAMILTON, OH	FAIRFIELD	A0300175000063	1
10/07/2024	BSW-LR24-01066	5620 WHITE PINE LANE, HAMILTON, OH 45011	FAIRFIELD	A0300176000061	.2
10/08/2024	BSW-LR24-01067	9282 AMETHYST LANE, West Chester, OH 45069	WEST CHESTER	M5620491000003	.3
10/08/2024	BSW-LR24-01068	8299 Westfall LANE, West Chester, OH 45069	WEST CHESTER	M5620489000012	.3
10/08/2024	BSW-LR24-01069	8851 OLD FARM DR, WEST CHESTER, OH 45069	WEST CHESTER	M5620483000025	.3
10/08/2024	BSW-LR24-01070	5880 SHETLAND CT, LIBERTY TWP, OH	LIBERTY	D2020341000001	.6
10/10/2024	BSW-LR24-01077	5275 DIAS WAY, Middletown, OH 45044	LIBERTY	D2020340000075	.6
10/10/2024	BSW-LR24-01078	6242 WILLOW BROOKE DR, LIBERTY TWP, OH 45011	LIBERTY	D2020220000021	.5
10/11/2024	BSW-LR24-01081		ROSS	K4620108000068	.1
10/14/2024	BSW-LR24-01106	6863 GASPAR TRL, MIDDLETOWN, OH 45044	LIBERTY	D2020340000008	.3

10/14/2024	BSW-LR24-01107	6905 WELNEY RUN, Middletown, OH 45044	LIBERTY	D2020340000067	.5	1
10/15/2024	BSW-LR24-01125	7895 WHITE BARN LANE, WEST CHESTER, OH 45069	WEST CHESTER	M5620488000046	.2	1
10/15/2024	BSW-LR24-01126	7835 N BEL HAVEN LANE, WEST CHESTER, OH 45069	WEST CHESTER	M5620488000033	.3	1
10/17/2024	BSW-LR24-01161	8235 JADE CT, West Chester, OH 45069	WEST CHESTER	M5620491000041	.2	1
10/18/2024	BSW-LR24-01164	4365 RIGGS RD, OXFORD, OH	OXFORD	H3610032000012	1.8	1
10/18/2024	BSW-LR24-01165	5591 CALLAWAY DR, HAMILTON, OH	LIBERTY	D2020339000117	.8	1
10/18/2024	BSW-LR24-01166	5020 PEBBLE CT, HAMILTON, OH	LIBERTY	D2020339000078	.8	1
10/18/2024	BSW-LR24-01167	5595 CALLAWAY DR, HAMILTON, OH	LIBERTY	D2020339000115	.1	1
10/18/2024	BSW-LR24-01168	5012 PEBBLE CT, HAMILTON, OH	LIBERTY	D2020339000076	.1	1
10/18/2024	BSW-LR24-01169	5016 PEBBLE CT, HAMILTON, OH	LIBERTY	D2020339000077	.1	1
10/18/2024	BSW-LR24-01170	5593 CALLAWAY DR, HAMILTON, OH	LIBERTY	D2020339000116	.8	1
10/21/2024	BSW-LR24-01182	5028 PEBBLE CT, HAMILTON, OH	LIBERTY	D2020339000080	.6	1
10/21/2024	BSW-LR24-01183	5024 PEBBLE CT, HAMILTON, OH	LIBERTY	D2020339000079	.7	1
10/21/2024	BSW-LR24-01184	5032 PEBBLE CT, HAMILTON, OH	LIBERTY	D2020339000081	.7	1
10/21/2024	BSW-LR24-01185	6968 GASPAR TRL, MIDDLETOWN, OH 45044	LIBERTY	D2020340000023	.4	1
10/21/2024	BSW-LR24-01195	5905 CARRIAGE MEADOWS DR, HAMILTON, OH	LIBERTY	D2020313000091	.3	0
10/21/2024	BSW-LR24-01198	5885 CARRIAGE MEADOWS DR, HAMILTON, OH	LIBERTY	D2020313000093	.3	1
10/22/2024	BSW-LR24-01206	5077 LAYHIGH RD, OH	MORGAN	G3210011200048		1
10/22/2024	BSW-LR24-01207	4844 ASPEN DR, HAMILTON, OH	LIBERTY	D2020220000053	.5	1
10/24/2024	BSW-LR24-01216	5644 WHITE PINE LANE, HAMILTON, OH 45011	FAIRFIELD	A0300176000064	.2	1
10/25/2024	BSW-LR24-01217	5599 CALLAWAY DR, HAMILTON, OH	LIBERTY	D2020339000113	.1	1
10/25/2024	BSW-LR24-01218	5597 CALLAWAY DR, HAMILTON, OH	LIBERTY	D2020339000114	.1	1
10/25/2024	BSW-LR24-01219	5601 CALLAWAY DR, HAMILTON, OH	LIBERTY	D2020339000112	.1	1
10/25/2024	BSW-LR24-01220	6947 WELNEY RUN, Middletown, OH 45044	LIBERTY	D2020340000063	.6	1
10/25/2024	BSW-LR24-01221	6925 GASPAR TRL, MIDDLETOWN, OH 45044	LIBERTY	D2020340000002	.5	1
10/25/2024	BSW-LR24-01222	6928 GASPAR TRL, MIDDLETOWN, OH 45044	LIBERTY	D2020340000019	.5	1
10/25/2024	BSW-LR24-01223	3047 KIRCHLING RD, OH 45013	ROSS	K4610009000006		1
10/25/2024	BSW-LR24-01226	7845 N BEL HAVEN LANE, WEST CHESTER, OH 45069	WEST CHESTER	M5620488000032	.3	1
10/25/2024	BSW-LR24-01228	5570 TIMBERHILL DR, HAMILTON, OH 45013	FAIRFIELD	A0300175000003	.2	1
10/25/2024	BSW-LR24-01229	5661 WHITE PINE LANE, HAMILTON, OH	FAIRFIELD	A0300175000061	.2	1
10/30/2024	BSW-LR24-01239	545 CHATHAM PL, OH	MADISON	R8000022000145		1
10/30/2024	BSW-LR24-01240	5875 CARRIAGE MEADOWS DR, HAMILTON, OH	LIBERTY	D2020313000094	.3	1
10/30/2024	BSW-LR24-01241	5865 CARRIAGE MEADOWS DR, HAMILTON, OH	LIBERTY	D2020313000095	.3	1
10/30/2024	BSW-LR24-01242	5895 CARRIAGE MEADOWS DR, HAMILTON, OH	LIBERTY	D2020313000092	.3	1
10/31/2024	BSW-LR24-01243	5245 WELNEY RUN, Middletown, OH 45044	LIBERTY	D2020340000070	.5	1
10/31/2024	BSW-LR24-01244	5615 TIMBERHILL DR, HAMILTON, OH 45013	FAIRFIELD	A0300175000019	.3	1
10/31/2024	BSW-LR24-01245	5730 WHITE PINE LANE, HAMILTON, OH	FAIRFIELD	A0300175000039	.3	1
10/31/2024	BSW-LR24-01246	5728 WHITE PINE LANE, HAMILTON, OH	FAIRFIELD	A0300175000038	.2	1
11/01/2024	BSW-LR24-01253	3841 JENNA CT, OH 45013	ROSS	K4620110000002	.4	1
11/01/2024	BSW-LR24-01254	608 DIAMOND LOOP, UNKNOWN, OH 45	LEMON	C1720078000137	.2	1
11/01/2024	BSW-LR24-01255	318 SELKIRK PL, TRENTON, OH 45062	MADISON	R8000022000031	.2	1
11/01/2024	BSW-LR24-01256	308 Oak AVE, Trenton, OH 45067	MADISON	R8000016000097		0
11/05/2024	BSW-LR24-01275	3264 TRAVERTINE CT, Hamilton, OH 45011	FAIRFIELD	A0300178000052	.1	1

11/05/2024	BSW-LR24-01276	3274 TRAVERTINE CT, Hamilton, OH	FAIRFIELD	A0300178000051	.1	1
11/05/2024	BSW-LR24-01277	4952 PEBBLE CT, HAMILTON, OH	LIBERTY	D2020339000061	.8	1
11/05/2024	BSW-LR24-01278	4956 PEBBLE CT, HAMILTON, OH	LIBERTY	D2020339000062	.8	1
11/05/2024	BSW-LR24-01279	4960 PEBBLE CT, HAMILTON, OH	LIBERTY	D2020339000063	.8	1
11/05/2024	BSW-LR24-01280	3975 LUKAS LANE, ROSS, OH 45013	ROSS	K4620108000059	.1	1
11/06/2024	BSW-LR24-01281	5102 MASON PT, HAMILTON, OH 45011	LIBERTY	D2020313000121	.1	1
11/06/2024	BSW-LR24-01282	5845 CARRIAGE MEADOWS DR, HAMILTON, OH	LIBERTY	D2020313000097	.1	1
11/06/2024	BSW-LR24-01283	5118 BROUGHAM LN, HAMILTON, OH 45011	LIBERTY	D2020313000103	.1	1
11/06/2024	BSW-LR24-01284	5123 BROUGHAM LN, HAMILTON, OH 45011	LIBERTY	D2020313000118	.2	1
11/06/2024	BSW-LR24-01286	5128 BROUGHAM DR, HAMILTON, OH 45011	LIBERTY	D2020313000104	.2	1
11/06/2024	BSW-LR24-01287	3295 CALISTOGA LANE, HAMILTON, OH 45011	FAIRFIELD	A0300174000032	.1	1
11/06/2024	BSW-LR24-01288	4834 ASPEN DR, HAMILTON, OH	LIBERTY	D2020220000052	.1	1
11/06/2024	BSW-LR24-01289	4970 FESCUE DR, Hamilton, OH 45011	LIBERTY	D2020220000037	.1	1
11/06/2024	BSW-LR24-01292	5127 BROUGHAM LN, HAMILTON, OH 45011	LIBERTY	D2020313000117	.2	1
11/06/2024	BSW-LR24-01293	5108 BROUGHAM LN, HAMILTON, OH 45011	LIBERTY	D2020313000102	.2	1
11/06/2024	BSW-LR24-01294	5188 BROUGHAM LN, HAMILTON, OH 45011	LIBERTY	D2020313000109	.2	1
11/06/2024	BSW-LR24-01295	5138 BROUGHAM LN, HAMILTON, OH	LIBERTY	D2020313000105	.2	1
11/07/2024	BSW-LR24-01298	3305 CALISTOGA LANE, HAMILTON, OH 45011	FAIRFIELD	A0300174000031	.1	1
11/07/2024	BSW-LR24-01299	3820 HIBISCUS DR, HAMILTON, OH	FAIRFIELD	A0300176000024	.3	1
11/07/2024	BSW-LR24-01300	5600 WHITE PINE LANE, HAMILTON, OH 45011	FAIRFIELD	A0300176000059	.2	1
11/07/2024	BSW-LR24-01301	5495 WHITE PINE LANE, HAMILTON, OH 45011	FAIRFIELD	A0300176000034	.2	1
11/07/2024	BSW-LR24-01302	5868 WALDEN SPRINGS DR, HAMILTON, OH 45011	FAIRFIELD	A0300174000006	.1	1
11/07/2024	BSW-LR24-01303	5858 WALDEN SPRINGS DR, HAMILTON, OH 45011	FAIRFIELD	A0300174000005	.1	1
11/07/2024	BSW-LR24-01304	4580 ECK RD, UNKNOWN, OH 45	MADISON	E2220126000002	.8	1
11/08/2024	BSW-LR24-01317	8293 WESTFALL LANE, West Chester, OH	WEST CHESTER	M5620314000021	.3	1
11/08/2024	BSW-LR24-01318	8174 Westfall LANE, West Chester, OH 45069	WEST CHESTER	M5620482000086	.3	1
11/12/2024	BSW-LR24-01327	5864 SHETLAND CT, LIBERTY TWP, OH	LIBERTY	D2020341000006	.5	1
11/12/2024	BSW-LR24-01328	8265 JADE CT, West Chester, OH 45069	WEST CHESTER	M5620491000038	.5	1
11/13/2024	BSW-LR24-01334	4109 FENTON RD, HAMILTON, OH	ROSS	K4610007000111	.4	1
11/13/2024	BSW-LR24-01336	4968 PEBBLE CT, HAMILTON, OH	LIBERTY	D2020339000065	.6	1
11/13/2024	BSW-LR24-01337	4972 PEBBLE CT, HAMILTON, OH	LIBERTY	D2020339000066	.8	1
11/13/2024	BSW-LR24-01338	4964 PEBBLE CT, HAMILTON, OH	LIBERTY	D2020339000064	.8	1
11/14/2024	BSW-LR24-01339	5455 WHITE PINE LANE, HAMILTON, OH 45011	FAIRFIELD	A0300176000038	.3	1
11/14/2024	BSW-LR24-01340	5250 DIAS WAY, Middletown, OH 45044	LIBERTY	D2020340000080	.6	1
11/14/2024	BSW-LR24-01344	8290 Westfall LANE, West Chester, OH 45069	WEST CHESTER	M5620489000014	.3	1
11/15/2024	BSW-LR24-01346	5905 CARRIAGE MEADOWS DR, HAMILTON, OH	LIBERTY	D2020313000091	.3	1
11/19/2024	BSW-LR24-01353	5131 BROUGHAM LANE, LIBERTY TWP, OH	LIBERTY	D2020313000116	.3	1
11/19/2024	BSW-LR24-01354	5245 DIAS WAY, Middletown, OH 45044	LIBERTY	D2020340000078	.8	1
11/19/2024	BSW-LR24-01355	5575 WHITE PINE LANE, HAMILTON, OH 45011	FAIRFIELD	A0300176000026	.3	1
11/20/2024	BSW-LR24-01357	2684 OXFORD MIDDLETOWN RD, HAMILTON, OH 45013	MILFORD	F2610009000022	1	1
11/20/2024	BSW-LR24-01360	5573 SANCTUARY RIDGE, LIBERTY TWP, OH	LIBERTY	D2020342000005	.5	1
11/20/2024	BSW-LR24-01361	6241 RICHARDS DR, LIBERTY TWP, OH	LIBERTY	D2020221000036	.6	1
11/21/2024	BSW-LR24-01362	6571 DEVON DR, LIBERTY TWP, OH	LIBERTY	D2020221000045	.6	1

11/21/2024	BSW-LR24-01363	3654 SILAX DR, ROSS, OH 45013	ROSS	K4620111000017	.4	1
11/21/2024	BSW-LR24-01364	6104 Rivers Edge DR, Middletown, OH 45042	MADISON	E2210020000106	1.1	1
11/21/2024	BSW-LR24-01365	9325 SUNSTONE DR, West Chester, OH 45069	WEST CHESTER	M5620491000001	.3	1
11/22/2024	BSW-LR24-01370	5712 WHITE PINE LANE, HAMILTON, OH	FAIRFIELD	A0300175000034	.2	1
11/22/2024	BSW-LR24-01371	5716 WHITE PINE LANE, HAMILTON, OH	FAIRFIELD	A0300175000035	.2	1
11/22/2024	BSW-LR24-01372	5713 WHITE PINE LANE, HAMILTON, OH	FAIRFIELD	A0300175000048	.2	1
11/22/2024	BSW-LR24-01373	5717 WHITE PINE LANE, HAMILTON, OH	FAIRFIELD	A0300175000047	.2	1
11/22/2024	BSW-LR24-01374	5721 WHITE PINE LANE, HAMILTON, OH	FAIRFIELD	A0300175000046	.2	1
11/22/2024	BSW-LR24-01375	5725 WHITE PINE LANE, HAMILTON, OH	FAIRFIELD	A0300175000045	.2	1
11/22/2024	BSW-LR24-01377	5731 WHITE PINE LANE, HAMILTON, OH	FAIRFIELD	A0300175000043	.2	1
11/22/2024	BSW-LR24-01380	5729 WHITE PINE LANE, HAMILTON, OH	FAIRFIELD	A0300175000044	.2	1
11/22/2024	BSW-LR24-01383	5735 WHITE PINE LANE, HAMILTON, OH	FAIRFIELD	A0300175000041	.2	1
11/22/2024	BSW-LR24-01386	5732 WHITE PINE LANE, HAMILTON, OH	FAIRFIELD	A0300175000040	.2	1
11/25/2024	BSW-LR24-01395	3304 TRAVERTINE CT, Hamilton, OH	FAIRFIELD	A0300178000048	.1	1
11/25/2024	BSW-LR24-01396	3308 TRAVERTINE CT, Hamilton, OH 45011	FAIRFIELD	A0300178000047	.1	1
11/25/2024	BSW-LR24-01397	6529 DEVON DR, LIBERTY TWP, OH	LIBERTY	D2020221000032	.9	1
11/26/2024	BSW-LR24-01398	4983 Fescue DR, Hamilton, OH 45011	LIBERTY	D2020220000023	.5	1
11/26/2024	BSW-LR24-01399	4975 Fescue DR, Hamilton, OH 45011	LIBERTY	D2020220000024	.5	1
11/26/2024	BSW-LR24-01400	9606 Windrift DR, West Chester, OH 45241	WEST CHESTER	M5620081000035	.2	1
11/26/2024	BSW-LR24-01404	5042 Stony Run CT, Liberty Township, OH 45011	LIBERTY	D2020308000076		1
12/02/2024	BSW-LR24-01409	2113 Hamilton New London RD, Hamilton, OH 45013	ROSS	K4610010000097	2.5	1
12/03/2024	BSW-LR24-01411	5100 BROUGHAM LANE, LIBERTY TWP, OH	LIBERTY	D2020313000101	.3	1
12/03/2024	BSW-LR24-01412	5815 CARRIAGE MEADOWS DR, LIBERTY TWP, OH	LIBERTY	D2020313000100	.3	1
12/03/2024	BSW-LR24-01413	5165 BROUGHAM LANE, LIBERTY TWP, OH	LIBERTY	D2020313000112	.3	1
12/03/2024	BSW-LR24-01414	5825 CARRIAGE MEADOWS DR, LIBERTY TWP, OH	LIBERTY	D2020313000099	.3	1
12/03/2024	BSW-LR24-01415	5185 BROUGHAM LANE, LIBERTY TWP, OH	LIBERTY	D2020313000110	.3	1
12/04/2024	BSW-LR24-01418	6279 HOWE RD, BUILD# , MIDDLETOWN, OH 45042	MADISON	E2210031000035	2	1
12/04/2024	BSW-LR24-01434	9285 AMETHYST LANE, West Chester, OH 45069	WEST CHESTER	M5620491000007	.3	1
12/04/2024	BSW-LR24-01435	5580 TIMBERHILL DR, HAMILTON, OH 45013	FAIRFIELD	A0300175000002	.2	0
12/04/2024	BSW-LR24-01436	5647 WHITE PINE LANE, HAMILTON, OH 45011	FAIRFIELD	A0300175000002	.3	1
12/04/2024	BSW-LR24-01437	9240 AMETHYST LANE, West Chester, OH 45069	WEST CHESTER	M5620491000016	.3	1
12/04/2024	BSW-LR24-01438	8200 JADE CT, West Chester, OH 45069	WEST CHESTER	M5620491000023	.3	1
12/04/2024	BSW-LR24-01439	8325 JADE CT, West Chester, OH 45069	WEST CHESTER	M5620491000032	.5	1
12/04/2024	BSW-LR24-01440	8310 JADE CT, West Chester, OH 45069	WEST CHESTER	M5620491000028	.3	1
12/04/2024	BSW-LR24-01441	9294 SUNSTONE DR, West Chester, OH 45069	WEST CHESTER	M5620491000020	.4	1
12/05/2024	BSW-LR24-01445	8184 WESTFALL LN, OH	WEST CHESTER	M5620482000085	.5	1
12/05/2024	BSW-LR24-01447	547 Chatham PL, Trenton, OH 45067	MADISON	R8000022000144	.2	1
12/06/2024	BSW-LR24-01449	5848 WALDEN SPRINGS DR, HAMILTON, OH 45011	FAIRFIELD	A0300174000004	.1	1
12/06/2024	BSW-LR24-01450	5838 WALDEN SPRINGS DR, HAMILTON, OH 45011	FAIRFIELD	A0300174000003	.1	1
12/10/2024	BSW-LR24-01452	9248 AMETHYST LANE, West Chester, OH 45069	WEST CHESTER	M5620491000019	.3	1
12/10/2024	BSW-LR24-01453	9235 AMETHYST LANE, West Chester, OH 45069	WEST CHESTER	M5620491000012	.3	0
12/11/2024	BSW-LR24-01458	5255 DIAS WAY, Middletown, OH 45044	LIBERTY	D2020340000077	.5	0
12/12/2024	BSW-LR24-01460	9245 AMETHYST, West Chester, OH 45069	WEST CHESTER	M5620491000011	.3	0

12/17/2024	BSW-LR24-01478	2804 LOGAN LANE, ROSS, OH 45013	ROSS	K4620111000023	.5	0
12/17/2024	BSW-LR24-01479	4989 RAE LANE, WEST CHESTER, OH	WEST CHESTER	M5620488000069	.2	0
12/17/2024	BSW-LR24-01481	4960 RAE LANE, WEST CHESTER, OH	WEST CHESTER	M5620488000055	.2	0
12/17/2024	BSW-LR24-01482	5900 CARRIAGE MEADOWS DR, LIBERTY TWP, OH	LIBERTY	D2020313000122	.2	0
12/17/2024	BSW-LR24-01483	5155 BROUGHAM LANE, LIBERTY TWP, OH	LIBERTY	D2020313000113	.2	0
12/17/2024	BSW-LR24-01484	5798 WALDEN SPRINGS DR, HAMILTON, OH 45011	FAIRFIELD	A0300174000057	.1	0
12/17/2024	BSW-LR24-01485	5808 WALDEN SPRINGS DR, HAMILTON, OH 45011	FAIRFIELD	A0300174000058	.1	0
12/17/2024	BSW-LR24-01486	8255 JADE CT, West Chester, OH 45069	WEST CHESTER	M5620491000039	.5	0
12/17/2024	BSW-LR24-01487	8275 JADE CT, West Chester, OH 45069	WEST CHESTER	M5620491000037	.3	0
12/17/2024	BSW-LR24-01488	5545 WHITE PINE LANE, HAMILTON, OH 45011	FAIRFIELD	A0300176000029		0
12/17/2024	BSW-LR24-01489	6724 MAVERICK DR, WEST CHESTER, OH 45069	WEST CHESTER	M5620484000017	.2	0
12/20/2024	BSW-LR24-01506	6637 KYLES STATION RD, MIDDLETOWN, OH	LIBERTY	D2010019000067	.5	0
12/27/2024	BSW-LR24-01519	4965 Fescue DR, Hamilton, OH 45011	LIBERTY	D2020220000025	.5	0
12/27/2024	BSW-LR24-01520	4933 Fescue DR, Hamilton, OH 45011	LIBERTY	D2020220000029	.5	0
12/27/2024	BSW-LR24-01521	4854 ASPEN DR, HAMILTON, OH	LIBERTY	D2020220000054	.5	0
12/27/2024	BSW-LR24-01522	6025 Walden Springs DR, Hamilton, OH 45011	FAIRFIELD	A0300178000025	.1	0
12/27/2024	BSW-LR24-01523	6035 Walden Springs DR, Hamilton, OH	FAIRFIELD	A0300178000026	.1	0
12/27/2024	BSW-LR24-01524	6996 GASPAR TRL, MIDDLETOWN, OH 45044	LIBERTY	D2020340000026	.4	0
12/30/2024	BSW-LR24-01525	6955 WELNEY RUN, LIBERTY TWP, OH	LIBERTY	D2020340000045	.4	0
12/30/2024	BSW-LR24-01526	4953 PEBBLE CT, HAMILTON, OH	LIBERTY	D2020339000099	.2	0
12/30/2024	BSW-LR24-01527	4941 PEBBLE CT, HAMILTON, OH	LIBERTY	D2020339000098	.2	0
12/30/2024	BSW-LR24-01528	4971 PEBBLE CT, HAMILTON, OH	LIBERTY	D2020339000102	.2	0
12/30/2024	BSW-LR24-01529	6637 KYLES STATION RD, MIDDLETOWN, OH	LIBERTY	D2010019000067	.5	0
12/30/2024	BSW-LR24-01530	4961 PEBBLE CT, HAMILTON, OH	LIBERTY	D2020339000100	.2	0
12/30/2024	BSW-LR24-01531	4979 PEBBLE CT, HAMILTON, OH	LIBERTY	D2020339000103	.2	0
12/30/2024	BSW-LR24-01532	4965 PEBBLE CT, HAMILTON, OH	LIBERTY	D2020339000101	.2	0
12/31/2024	BSW-LR24-01540	3030 HARRIS RD, OH	MILFORD	F2610016000030	3	0
12/31/2024	BSW-LR24-01541	8154 WESTFALL LN, WEST CHESTER, OH 45069	WEST CHESTER	M5620482000044	.2	0



<u>PERMIT NUMBER</u>	<u>INSPECTION TYPE</u>	<u>INSPECTION STATUS</u>	<u>INSPECTION DATE</u>	<u>PERMIT CATEGORY</u>	<u>ACREAGE DISTURBED</u>
BSW-LC17-01181	INSPECTIONS	PASSED	05/20/2024	Commercial	3
BSW-LC17-01181	INSPECTIONS	PASSED	06/04/2024	Commercial	3
BSW-LC17-01181	INSPECTIONS	PASSED	12/31/2024	Commercial	3
BSW-LC19-01129	INSPECTIONS	PASSED	06/04/2024	Commercial	4
BSW-LC19-01129	INSPECTIONS	PASSED	07/25/2024	Commercial	4
BSW-LC19-01129	INSPECTIONS	PASSED	12/31/2024	Commercial	4
BSW-LC20-00641	INSPECTIONS	PASSED	05/15/2024	Commercial	
BSW-LC20-00641	INSPECTIONS	FINALED	05/16/2024	Commercial	
BSW-LC20-01144	INSPECTIONS	FINALED	09/24/2024	Commercial	23
BSW-LC21-00376	INSPECTIONS	PASSED	02/09/2024	Commercial	
BSW-LC21-00376	INSPECTIONS	PASSED	05/15/2024	Commercial	
BSW-LC21-00376	INSPECTIONS	PASSED	06/04/2024	Commercial	
BSW-LC21-00376	INSPECTIONS	PASSED	09/24/2024	Commercial	
BSW-LC21-00376	INSPECTIONS	PASSED	12/31/2024	Commercial	
BSW-LC21-01169	INSPECTIONS	PASSED	01/10/2024	Commercial	
BSW-LC21-01169	INSPECTIONS	PASSED	01/25/2024	Commercial	
BSW-LC21-01169	INSPECTIONS	PASSED	02/02/2024	Commercial	
BSW-LC21-01169	INSPECTIONS	PASSED	02/16/2024	Commercial	
BSW-LC21-01169	INSPECTIONS	PASSED	02/27/2024	Commercial	
BSW-LC21-01169	INSPECTIONS	PASSED	03/11/2024	Commercial	
BSW-LC21-01169	INSPECTIONS	PASSED	03/29/2024	Commercial	
BSW-LC21-01169	INSPECTIONS	PASSED	05/15/2024	Commercial	
BSW-LC21-01169	INSPECTIONS	PASSED	06/04/2024	Commercial	
BSW-LC21-01169	INSPECTIONS	PASSED	07/22/2024	Commercial	
BSW-LC21-01169	INSPECTIONS	PASSED	09/24/2024	Commercial	
BSW-LC21-01169	INSPECTIONS	PASSED	12/11/2024	Commercial	
BSW-LC21-01170	INSPECTIONS	PASSED	01/10/2024	Commercial	
BSW-LC21-01170	INSPECTIONS	PASSED	01/25/2024	Commercial	
BSW-LC21-01170	INSPECTIONS	PASSED	02/02/2024	Commercial	
BSW-LC21-01170	INSPECTIONS	PASSED	02/16/2024	Commercial	
BSW-LC21-01170	INSPECTIONS	PASSED	02/27/2024	Commercial	
BSW-LC21-01170	INSPECTIONS	PASSED	03/11/2024	Commercial	
BSW-LC21-01170	INSPECTIONS	PASSED	03/29/2024	Commercial	
BSW-LC21-01170	INSPECTIONS	PASSED	06/04/2024	Commercial	
BSW-LC21-01170	INSPECTIONS	PASSED	07/22/2024	Commercial	
BSW-LC21-01170	INSPECTIONS	FINALED	08/02/2024	Commercial	
BSW-LC21-01171	INSPECTIONS	PASSED	01/10/2024	Commercial	
BSW-LC21-01171	INSPECTIONS	PASSED	01/25/2024	Commercial	
BSW-LC21-01171	INSPECTIONS	PASSED	02/02/2024	Commercial	

BSW-LC21-01171	INSPECTIONS	PASSED	02/16/2024	Commercial	
BSW-LC21-01171	INSPECTIONS	PASSED	02/27/2024	Commercial	
BSW-LC21-01171	INSPECTIONS	PASSED	03/11/2024	Commercial	
BSW-LC21-01171	INSPECTIONS	PASSED	03/29/2024	Commercial	
BSW-LC21-01171	INSPECTIONS	PASSED	05/15/2024	Commercial	
BSW-LC21-01171	INSPECTIONS	PASSED	06/04/2024	Commercial	
BSW-LC21-01171	INSPECTIONS	PASSED	07/22/2024	Commercial	
BSW-LC21-01171	INSPECTIONS	FINALED	09/23/2024	Commercial	
BSW-LC21-01172	INSPECTIONS	PASSED	01/10/2024	Commercial	
BSW-LC21-01172	INSPECTIONS	PASSED	01/25/2024	Commercial	
BSW-LC21-01172	INSPECTIONS	PASSED	02/02/2024	Commercial	
BSW-LC21-01172	INSPECTIONS	PASSED	02/16/2024	Commercial	
BSW-LC21-01172	INSPECTIONS	PASSED	02/27/2024	Commercial	
BSW-LC21-01172	INSPECTIONS	PASSED	03/11/2024	Commercial	
BSW-LC21-01172	INSPECTIONS	PASSED	03/29/2024	Commercial	
BSW-LC21-01172	INSPECTIONS	PASSED	05/15/2024	Commercial	
BSW-LC21-01172	INSPECTIONS	PASSED	06/04/2024	Commercial	
BSW-LC21-01172	INSPECTIONS	PASSED	07/22/2024	Commercial	
BSW-LC21-01172	INSPECTIONS	FINALED	09/24/2024	Commercial	
BSW-LC21-01173	INSPECTIONS	PASSED	01/10/2024	Commercial	
BSW-LC21-01173	INSPECTIONS	PASSED	01/25/2024	Commercial	
BSW-LC21-01173	INSPECTIONS	PASSED	02/02/2024	Commercial	
BSW-LC21-01173	INSPECTIONS	PASSED	02/16/2024	Commercial	
BSW-LC21-01173	INSPECTIONS	PASSED	02/27/2024	Commercial	
BSW-LC21-01173	INSPECTIONS	PASSED	03/11/2024	Commercial	
BSW-LC21-01173	INSPECTIONS	PASSED	03/29/2024	Commercial	
BSW-LC21-01173	INSPECTIONS	PASSED	05/15/2024	Commercial	
BSW-LC21-01173	INSPECTIONS	PASSED	06/04/2024	Commercial	
BSW-LC21-01173	INSPECTIONS	PASSED	07/22/2024	Commercial	
BSW-LC21-01173	INSPECTIONS	PASSED	09/24/2024	Commercial	
BSW-LC21-01173	INSPECTIONS	FINALED	12/10/2024	Commercial	
BSW-LC21-01302	INSPECTIONS	PASSED	07/24/2024	Commercial	
BSW-LC21-01302	INSPECTIONS	FINALED	12/12/2024	Commercial	
BSW-LC21-01309	INSPECTIONS	PASSED	05/15/2024	Commercial	1.4
BSW-LC21-01309	INSPECTIONS	FINALED	06/04/2024	Commercial	1.4
BSW-LC21-01383	INSPECTIONS	PASSED	04/03/2024	Commercial	1.5
BSW-LC21-01383	INSPECTIONS	PASSED	05/15/2024	Commercial	1.5
BSW-LC21-01383	INSPECTIONS	PASSED	05/20/2024	Commercial	1.5
BSW-LC21-01383	INSPECTIONS	PASSED	06/04/2024	Commercial	1.5
BSW-LC21-01383	INSPECTIONS	PASSED	07/25/2024	Commercial	1.5
BSW-LC21-01383	INSPECTIONS	PASSED	09/24/2024	Commercial	1.5
BSW-LC21-01383	INSPECTIONS	FINALED	11/21/2024	Commercial	1.5
BSW-LC21-01465	INSPECTIONS	FINALED	05/03/2024	Commercial	2.6
BSW-LC21-01548	INSPECTIONS	FINALED	09/24/2024	Commercial	
BSW-LC22-00102	INSPECTIONS	PASSED	05/15/2024	Commercial	
BSW-LC22-00102	INSPECTIONS	FINALED	06/04/2024	Commercial	
BSW-LC22-00223	INSPECTIONS	FINALED	09/24/2024	Commercial	
BSW-LC22-00603	INSPECTIONS	FINALED	09/24/2024	Commercial	
BSW-LC22-00605	INSPECTIONS	FINALED	09/24/2024	Commercial	
BSW-LC22-00606	INSPECTIONS	FINALED	09/24/2024	Commercial	
BSW-LC22-00607	INSPECTIONS	FINALED	09/24/2024	Commercial	

BSW-LC22-00755	INSPECTIONS	FINALED	06/25/2024	Commercial	0.8
BSW-LC22-00834	INSPECTIONS	FINALED	04/17/2024	Commercial	28
BSW-LC22-00835	INSPECTIONS	SEEDING REVIEW	02/06/2024	Commercial	28
BSW-LC22-00835	INSPECTIONS	FINALED	05/09/2024	Commercial	28
BSW-LC22-00836	INSPECTIONS	SEEDING REVIEW	02/16/2024	Commercial	28
BSW-LC22-00836	INSPECTIONS	FINALED	05/09/2024	Commercial	28
BSW-LC22-00889	INSPECTIONS	PASSED	05/15/2024	Commercial	3.0
BSW-LC22-00889	INSPECTIONS	FINALED	06/04/2024	Commercial	3.0
BSW-LC22-00892	INSPECTIONS	SEEDING REVIEW	02/16/2024	Commercial	
BSW-LC22-00892	INSPECTIONS	FINALED	05/09/2024	Commercial	
BSW-LC22-00893	INSPECTIONS	SEEDING REVIEW	03/11/2024	Commercial	
BSW-LC22-00893	INSPECTIONS	FINALED	05/09/2024	Commercial	
BSW-LC22-00894	INSPECTIONS	FINALED	03/26/2024	Commercial	
BSW-LC22-00911	INSPECTIONS	PASSED	05/15/2024	Commercial	12
BSW-LC22-00911	INSPECTIONS	FINALED	06/04/2024	Commercial	12
BSW-LC22-00963	INSPECTIONS	SEEDING REVIEW	03/11/2024	Commercial	
BSW-LC22-00963	INSPECTIONS	FINALED	05/09/2024	Commercial	
BSW-LC22-00964	INSPECTIONS	FINALED	03/04/2024	Commercial	
BSW-LC22-00965	INSPECTIONS	SEEDING REVIEW	03/11/2024	Commercial	
BSW-LC22-00965	INSPECTIONS	FINALED	05/09/2024	Commercial	
BSW-LC22-00966	INSPECTIONS	SEEDING REVIEW	02/16/2024	Commercial	
BSW-LC22-00966	INSPECTIONS	FINALED	05/09/2024	Commercial	
BSW-LC22-00978	INSPECTIONS	PASSED	09/25/2024	Commercial	23
BSW-LC22-00978	INSPECTIONS	PASSED	12/31/2024	Commercial	23
BSW-LC22-01081	INSPECTIONS	PASSED	05/15/2024	Commercial	
BSW-LC22-01081	INSPECTIONS	PASSED	06/04/2024	Commercial	
BSW-LC22-01081	INSPECTIONS	FINALED	09/24/2024	Commercial	
BSW-LC22-01119	INSPECTIONS	FINALED	07/25/2024	Commercial	5.2
BSW-LC22-01145	INSPECTIONS	PASSED	01/04/2024	Commercial	
BSW-LC22-01145	INSPECTIONS	PASSED	01/16/2024	Commercial	
BSW-LC22-01145	INSPECTIONS	PASSED	01/29/2024	Commercial	
BSW-LC22-01145	INSPECTIONS	PASSED	02/23/2024	Commercial	
BSW-LC22-01145	INSPECTIONS	PASSED	03/06/2024	Commercial	
BSW-LC22-01145	INSPECTIONS	PASSED	05/15/2024	Commercial	
BSW-LC22-01145	INSPECTIONS	FINALED	06/04/2024	Commercial	
BSW-LC22-01210	INSPECTIONS	FINALED	09/09/2024	Commercial	
BSW-LC22-01236	INSPECTIONS	FINALED	09/09/2024	Commercial	
BSW-LC22-01340	INSPECTIONS	PASSED	05/20/2024	Commercial	9.9
BSW-LC22-01340	INSPECTIONS	PASSED	06/04/2024	Commercial	9.9
BSW-LC22-01340	INSPECTIONS	PASSED	07/24/2024	Commercial	9.9
BSW-LC22-01340	INSPECTIONS	PASSED	09/24/2024	Commercial	9.9
BSW-LC22-01340	INSPECTIONS	PASSED	12/30/2024	Commercial	9.9
BSW-LC23-00018	INSPECTIONS	PASSED	05/20/2024	Commercial	2.6
BSW-LC23-00018	INSPECTIONS	PASSED	06/04/2024	Commercial	2.6
BSW-LC23-00018	INSPECTIONS	FINALED	09/24/2024	Commercial	2.6
BSW-LC23-00196	INSPECTIONS	FINALED	09/09/2024	Commercial	3.8
BSW-LC23-00257	INSPECTIONS	PASSED	05/20/2024	Commercial	1.9
BSW-LC23-00257	INSPECTIONS	PASSED	06/04/2024	Commercial	1.9
BSW-LC23-00257	INSPECTIONS	FINALED	09/09/2024	Commercial	1.9
BSW-LC23-00400	INSPECTIONS	PASSED	01/26/2024	Commercial	6.7
BSW-LC23-00400	INSPECTIONS	PASSED	02/07/2024	Commercial	6.7

BSW-LC23-00400	INSPECTIONS	PASSED	03/15/2024	Commercial	6.7
BSW-LC23-00400	INSPECTIONS	FINALED	09/12/2024	Commercial	6.7
BSW-LC23-00439	INSPECTIONS	PASSED	01/17/2024	Commercial	.7
BSW-LC23-00439	INSPECTIONS	PASSED	01/29/2024	Commercial	.7
BSW-LC23-00439	INSPECTIONS	PASSED	02/07/2024	Commercial	.7
BSW-LC23-00439	INSPECTIONS	PASSED	05/15/2024	Commercial	.7
BSW-LC23-00439	INSPECTIONS	FINALED	06/03/2024	Commercial	.7
BSW-LC23-00441	INSPECTIONS	PASSED	01/04/2024	Commercial	2.4
BSW-LC23-00441	INSPECTIONS	PASSED	01/16/2024	Commercial	2.4
BSW-LC23-00441	INSPECTIONS	SEEDING REVIEW	01/25/2024	Commercial	2.4
BSW-LC23-00441	INSPECTIONS	FINALED	05/03/2024	Commercial	2.4
BSW-LC23-00455	INSPECTIONS	PASSED	05/20/2024	Commercial	.5
BSW-LC23-00455	INSPECTIONS	PASSED	06/04/2024	Commercial	.5
BSW-LC23-00455	INSPECTIONS	PASSED	09/24/2024	Commercial	.5
BSW-LC23-00455	INSPECTIONS	PASSED	12/31/2024	Commercial	.5
BSW-LC23-00460	INSPECTIONS	PASSED	01/26/2024	Commercial	0.9
BSW-LC23-00460	INSPECTIONS	PENDING	03/07/2024	Commercial	0.9
BSW-LC23-00460	INSPECTIONS	PASSED	03/27/2024	Commercial	0.9
BSW-LC23-00460	INSPECTIONS	PASSED	04/03/2024	Commercial	0.9
BSW-LC23-00460	INSPECTIONS	PASSED	07/25/2024	Commercial	0.9
BSW-LC23-00460	INSPECTIONS	FINALED	10/21/2024	Commercial	0.9
BSW-LC23-00480	INSPECTIONS	PASSED	02/09/2024	Commercial	.25
BSW-LC23-00480	INSPECTIONS	PASSED	02/23/2024	Commercial	.25
BSW-LC23-00480	INSPECTIONS	PASSED	03/06/2024	Commercial	.25
BSW-LC23-00480	INSPECTIONS	PASSED	03/20/2024	Commercial	.25
BSW-LC23-00480	INSPECTIONS	PASSED	05/15/2024	Commercial	.25
BSW-LC23-00480	INSPECTIONS	PASSED	06/04/2024	Commercial	.25
BSW-LC23-00480	INSPECTIONS	FINALED	06/11/2024	Commercial	.25
BSW-LC23-00485	INSPECTIONS	PASSED	05/15/2024	Commercial	2.6
BSW-LC23-00485	INSPECTIONS	FINALED	05/20/2024	Commercial	2.6
BSW-LC23-00494	INSPECTIONS	PASSED	01/05/2024	Commercial	.5
BSW-LC23-00494	INSPECTIONS	SEEDING REVIEW	07/15/2024	Commercial	.5
BSW-LC23-00494	INSPECTIONS	FINALED	09/16/2024	Commercial	.5
BSW-LC23-00494	INSPECTIONS	PASSED	09/16/2024	Commercial	.5
BSW-LC23-00498	INSPECTIONS	FINALED	09/09/2024	Commercial	1.0
BSW-LC23-00499	INSPECTIONS	PASSED	01/11/2024	Commercial	3.1
BSW-LC23-00499	INSPECTIONS	FINALED	02/08/2024	Commercial	3.1
BSW-LC23-00515	INSPECTIONS	PASSED	01/16/2024	Commercial	1.9
BSW-LC23-00515	INSPECTIONS	PASSED	01/29/2024	Commercial	1.9
BSW-LC23-00515	INSPECTIONS	PASSED	02/12/2024	Commercial	1.9
BSW-LC23-00515	INSPECTIONS	PASSED	02/22/2024	Commercial	1.9
BSW-LC23-00515	INSPECTIONS	PASSED	03/06/2024	Commercial	1.9
BSW-LC23-00515	INSPECTIONS	PASSED	03/20/2024	Commercial	1.9
BSW-LC23-00515	INSPECTIONS	PASSED	03/26/2024	Commercial	1.9
BSW-LC23-00515	INSPECTIONS	PASSED	05/15/2024	Commercial	1.9
BSW-LC23-00515	INSPECTIONS	FINALED	05/20/2024	Commercial	1.9
BSW-LC23-00515	INSPECTIONS	PASSED	05/20/2024	Commercial	1.9
BSW-LC23-00535	INSPECTIONS	FINALED	05/10/2024	Commercial	.83
BSW-LC23-00540	INSPECTIONS	FINALED	09/27/2024	Commercial	.5
BSW-LC23-00547	INSPECTIONS	PASSED	12/30/2024	Commercial	1.5
BSW-LC23-00558	INSPECTIONS	FINALED	09/24/2024	Commercial	3

BSW-LC23-00597	INSPECTIONS	FINALED	05/10/2024	Commercial	.5
BSW-LC23-00664	INSPECTIONS	PASSED	05/23/2024	Commercial	3.0
BSW-LC23-00664	INSPECTIONS	PASSED	06/14/2024	Commercial	3.0
BSW-LC23-00664	INSPECTIONS	PASSED	07/24/2024	Commercial	3.0
BSW-LC23-00664	INSPECTIONS	PASSED	08/23/2024	Commercial	3.0
BSW-LC23-00664	INSPECTIONS	PASSED	09/25/2024	Commercial	3.0
BSW-LC23-00664	INSPECTIONS	PASSED	12/11/2024	Commercial	3.0
BSW-LC23-00710	INSPECTIONS	PASSED	12/30/2024	Commercial	5.1
BSW-LC23-00725	INSPECTIONS	PENDING	02/08/2024	Commercial	1
BSW-LC23-00725	INSPECTIONS	PASSED	02/20/2024	Commercial	1
BSW-LC23-00725	INSPECTIONS	PASSED	02/29/2024	Commercial	1
BSW-LC23-00725	INSPECTIONS	PASSED	03/15/2024	Commercial	1
BSW-LC23-00725	INSPECTIONS	PASSED	03/25/2024	Commercial	1
BSW-LC23-00725	INSPECTIONS	PASSED	04/10/2024	Commercial	1
BSW-LC23-00725	INSPECTIONS	PASSED	09/25/2024	Commercial	1
BSW-LC23-00725	INSPECTIONS	FINALED	10/03/2024	Commercial	1
BSW-LC23-00744	INSPECTIONS	PASSED	05/15/2024	Commercial	8
BSW-LC23-00744	INSPECTIONS	PASSED	05/20/2024	Commercial	8
BSW-LC23-00744	INSPECTIONS	PASSED	06/04/2024	Commercial	8
BSW-LC23-00744	INSPECTIONS	PASSED	09/24/2024	Commercial	8
BSW-LC23-00744	INSPECTIONS	PASSED	12/31/2024	Commercial	8
BSW-LC23-00829	INSPECTIONS	SEEDING REVIEW	01/23/2024	Commercial	.5
BSW-LC23-00829	INSPECTIONS	FINALED	05/09/2024	Commercial	.5
BSW-LC23-00835	INSPECTIONS	PASSED	02/28/2024	Commercial	4.8
BSW-LC23-00835	INSPECTIONS	PASSED	12/11/2024	Commercial	4.8
BSW-LC23-00841	INSPECTIONS	FAIL	02/05/2024	Commercial	1.1
BSW-LC23-00841	INSPECTIONS	PASSED	08/27/2024	Commercial	1.1
BSW-LC23-00841	INSPECTIONS	FINALED	09/05/2024	Commercial	1.1
BSW-LC23-00862	INSPECTIONS	PASSED	01/23/2024	Commercial	3.5
BSW-LC23-00862	INSPECTIONS	PASSED	02/09/2024	Commercial	3.5
BSW-LC23-00862	INSPECTIONS	PASSED	03/05/2024	Commercial	3.5
BSW-LC23-00862	INSPECTIONS	PASSED	03/19/2024	Commercial	3.5
BSW-LC23-00862	INSPECTIONS	PASSED	04/08/2024	Commercial	3.5
BSW-LC23-00862	INSPECTIONS	PASSED	05/15/2024	Commercial	3.5
BSW-LC23-00862	INSPECTIONS	PASSED	06/04/2024	Commercial	3.5
BSW-LC23-00862	INSPECTIONS	PASSED	06/12/2024	Commercial	3.5
BSW-LC23-00862	INSPECTIONS	PASSED	06/28/2024	Commercial	3.5
BSW-LC23-00862	INSPECTIONS	PASSED	07/24/2024	Commercial	3.5
BSW-LC23-00862	INSPECTIONS	FINALED	09/09/2024	Commercial	3.5
BSW-LC23-00894	INSPECTIONS	PASSED	05/15/2024	Commercial	6.4
BSW-LC23-00894	INSPECTIONS	PASSED	05/20/2024	Commercial	6.4
BSW-LC23-00894	INSPECTIONS	PASSED	06/04/2024	Commercial	6.4
BSW-LC23-00894	INSPECTIONS	PASSED	07/24/2024	Commercial	6.4
BSW-LC23-00894	INSPECTIONS	PASSED	09/24/2024	Commercial	6.4
BSW-LC23-00894	INSPECTIONS	PASSED	12/31/2024	Commercial	6.4
BSW-LC23-01012	INSPECTIONS	PASSED	01/03/2024	Commercial	.25
BSW-LC23-01012	INSPECTIONS	SEEDING REVIEW	02/14/2024	Commercial	.25
BSW-LC23-01012	INSPECTIONS	FINALED	05/08/2024	Commercial	.25
BSW-LC23-01014	INSPECTIONS	PASSED	01/29/2024	Commercial	2.2
BSW-LC23-01014	INSPECTIONS	PASSED	03/20/2024	Commercial	2.2
BSW-LC23-01014	INSPECTIONS	PASSED	05/15/2024	Commercial	2.2

BSW-LC23-01014	INSPECTIONS	PASSED	05/20/2024	Commercial	2.2
BSW-LC23-01014	INSPECTIONS	PASSED	06/04/2024	Commercial	2.2
BSW-LC23-01014	INSPECTIONS	PASSED	06/13/2024	Commercial	2.2
BSW-LC23-01014	INSPECTIONS	PASSED	06/28/2024	Commercial	2.2
BSW-LC23-01014	INSPECTIONS	PASSED	07/10/2024	Commercial	2.2
BSW-LC23-01014	INSPECTIONS	PASSED	07/24/2024	Commercial	2.2
BSW-LC23-01014	INSPECTIONS	PASSED	09/24/2024	Commercial	2.2
BSW-LC23-01014	INSPECTIONS	FINALED	11/04/2024	Commercial	2.2
BSW-LC23-01028	INSPECTIONS	PASSED	01/26/2024	Commercial	1.1
BSW-LC23-01028	INSPECTIONS	PENDING	03/07/2024	Commercial	1.1
BSW-LC23-01028	INSPECTIONS	PASSED	03/27/2024	Commercial	1.1
BSW-LC23-01028	INSPECTIONS	PASSED	04/03/2024	Commercial	1.1
BSW-LC23-01028	INSPECTIONS	FINALED	05/21/2024	Commercial	1.1
BSW-LC23-01081	INSPECTIONS	PENDING	02/08/2024	Commercial	.05
BSW-LC23-01081	INSPECTIONS	SEEDING REVIEW	02/21/2024	Commercial	.05
BSW-LC23-01081	INSPECTIONS	FINALED	05/09/2024	Commercial	.05
BSW-LC23-01191	INSPECTIONS	PASSED	01/16/2024	Commercial	1.7
BSW-LC23-01191	INSPECTIONS	PASSED	01/29/2024	Commercial	1.7
BSW-LC23-01191	INSPECTIONS	PASSED	02/12/2024	Commercial	1.7
BSW-LC23-01191	INSPECTIONS	PASSED	03/05/2024	Commercial	1.7
BSW-LC23-01191	INSPECTIONS	PASSED	06/06/2024	Commercial	1.7
BSW-LC23-01191	INSPECTIONS	PASSED	06/20/2024	Commercial	1.7
BSW-LC23-01191	INSPECTIONS	PASSED	07/10/2024	Commercial	1.7
BSW-LC23-01191	INSPECTIONS	PASSED	07/24/2024	Commercial	1.7
BSW-LC23-01191	INSPECTIONS	PASSED	09/24/2024	Commercial	1.7
BSW-LC23-01191	INSPECTIONS	PASSED	12/11/2024	Commercial	1.7
BSW-LC23-01324	INSPECTIONS	FINALED	09/09/2024	Commercial	.5
BSW-LC24-00055	INSPECTIONS	PASSED	05/20/2024	Commercial	2.7
BSW-LC24-00055	INSPECTIONS	PASSED	06/04/2024	Commercial	2.7
BSW-LC24-00055	INSPECTIONS	PASSED	07/24/2024	Commercial	2.7
BSW-LC24-00055	INSPECTIONS	PASSED	09/25/2024	Commercial	2.7
BSW-LC24-00055	INSPECTIONS	FINALED	11/18/2024	Commercial	2.7
BSW-LC24-00094	INSPECTIONS	PASSED	09/25/2024	Commercial	.81
BSW-LC24-00094	INSPECTIONS	FINALED	11/08/2024	Commercial	.81
BSW-LC24-00120	INSPECTIONS	PASSED	05/20/2024	Commercial	
BSW-LC24-00120	INSPECTIONS	PASSED	06/04/2024	Commercial	
BSW-LC24-00120	INSPECTIONS	PASSED	09/25/2024	Commercial	
BSW-LC24-00120	INSPECTIONS	PASSED	12/30/2024	Commercial	
BSW-LC24-00125	INSPECTIONS	PASSED	02/26/2024	Commercial	
BSW-LC24-00125	INSPECTIONS	PASSED	03/06/2024	Commercial	
BSW-LC24-00125	INSPECTIONS	PASSED	03/26/2024	Commercial	
BSW-LC24-00125	INSPECTIONS	PASSED	09/25/2024	Commercial	
BSW-LC24-00125	INSPECTIONS	PASSED	12/19/2024	Commercial	
BSW-LC24-00133	INSPECTIONS	PASSED	05/17/2024	Commercial	
BSW-LC24-00133	INSPECTIONS	PASSED	06/04/2024	Commercial	
BSW-LC24-00133	INSPECTIONS	PASSED	09/25/2024	Commercial	
BSW-LC24-00133	INSPECTIONS	PASSED	12/31/2024	Commercial	
BSW-LC24-00162	INSPECTIONS	PASSED	09/25/2024	Commercial	.84
BSW-LC24-00162	INSPECTIONS	PASSED	12/19/2024	Commercial	.84
BSW-LC24-00163	INSPECTIONS	PASSED	09/25/2024	Commercial	1.1
BSW-LC24-00163	INSPECTIONS	PASSED	12/19/2024	Commercial	1.1

BSW-LC24-00164	INSPECTIONS	PASSED	06/04/2024	Commercial	
BSW-LC24-00164	INSPECTIONS	PASSED	09/25/2024	Commercial	
BSW-LC24-00164	INSPECTIONS	FINALED	10/23/2024	Commercial	
BSW-LC24-00212	INSPECTIONS	PASSED	06/05/2024	Commercial	
BSW-LC24-00212	INSPECTIONS	PASSED	06/27/2024	Commercial	
BSW-LC24-00212	INSPECTIONS	FINALED	07/22/2024	Commercial	
BSW-LC24-00243	INSPECTIONS	PASSED	09/25/2024	Commercial	
BSW-LC24-00243	INSPECTIONS	PASSED	12/19/2024	Commercial	
BSW-LC24-00244	INSPECTIONS	PASSED	12/19/2024	Commercial	
BSW-LC24-00245	INSPECTIONS	PASSED	12/19/2024	Commercial	
BSW-LC24-00294	INSPECTIONS	PASSED	05/17/2024	Commercial	
BSW-LC24-00294	INSPECTIONS	PASSED	06/04/2024	Commercial	
BSW-LC24-00294	INSPECTIONS	PASSED	09/25/2024	Commercial	
BSW-LC24-00294	INSPECTIONS	PASSED	12/30/2024	Commercial	
BSW-LC24-00295	INSPECTIONS	PASSED	05/17/2024	Commercial	
BSW-LC24-00295	INSPECTIONS	PASSED	06/04/2024	Commercial	
BSW-LC24-00295	INSPECTIONS	PASSED	09/25/2024	Commercial	
BSW-LC24-00295	INSPECTIONS	PASSED	12/30/2024	Commercial	
BSW-LC24-00296	INSPECTIONS	PASSED	05/17/2024	Commercial	
BSW-LC24-00296	INSPECTIONS	PASSED	06/04/2024	Commercial	
BSW-LC24-00296	INSPECTIONS	PASSED	09/25/2024	Commercial	
BSW-LC24-00296	INSPECTIONS	PASSED	12/30/2024	Commercial	
BSW-LC24-00297	INSPECTIONS	PASSED	05/17/2024	Commercial	
BSW-LC24-00297	INSPECTIONS	PASSED	06/04/2024	Commercial	
BSW-LC24-00297	INSPECTIONS	PASSED	09/25/2024	Commercial	
BSW-LC24-00297	INSPECTIONS	PASSED	12/30/2024	Commercial	
BSW-LC24-00417	INSPECTIONS	PASSED	05/17/2024	Commercial	
BSW-LC24-00417	INSPECTIONS	PENDING	06/04/2024	Commercial	
BSW-LC24-00417	INSPECTIONS	PASSED	09/25/2024	Commercial	
BSW-LC24-00417	INSPECTIONS	FINALED	11/25/2024	Commercial	
BSW-LC24-00429	INSPECTIONS	PASSED	09/25/2024	Commercial	
BSW-LC24-00429	INSPECTIONS	PASSED	12/11/2024	Commercial	
BSW-LC24-00472	INSPECTIONS	PASSED	09/25/2024	Commercial	
BSW-LC24-00472	INSPECTIONS	PASSED	12/31/2024	Commercial	
BSW-LC24-00535	INSPECTIONS	FINALED	11/26/2024	Commercial	1.1
BSW-LC24-00541	INSPECTIONS	PASSED	05/17/2024	Commercial	
BSW-LC24-00541	INSPECTIONS	PASSED	06/04/2024	Commercial	
BSW-LC24-00541	INSPECTIONS	PASSED	09/25/2024	Commercial	
BSW-LC24-00541	INSPECTIONS	PASSED	12/30/2024	Commercial	
BSW-LC24-00558	INSPECTIONS	PASSED	05/17/2024	Commercial	1
BSW-LC24-00558	INSPECTIONS	PASSED	06/04/2024	Commercial	1
BSW-LC24-00558	INSPECTIONS	PASSED	09/25/2024	Commercial	1
BSW-LC24-00558	INSPECTIONS	FINALED	12/20/2024	Commercial	1
BSW-LC24-00558	INSPECTIONS	SEEDING REVIEW	12/26/2024	Commercial	1
BSW-LC24-00625	INSPECTIONS	PASSED	09/25/2024	Commercial	
BSW-LC24-00625	INSPECTIONS	FINALED	12/16/2024	Commercial	
BSW-LC24-00670	INSPECTIONS	PASSED	09/25/2024	Commercial	
BSW-LC24-00670	INSPECTIONS	FINALED	11/26/2024	Commercial	
BSW-LC24-00720	INSPECTIONS	PASSED	07/23/2024	Commercial	
BSW-LC24-00720	INSPECTIONS	PASSED	09/25/2024	Commercial	
BSW-LC24-00720	INSPECTIONS	PASSED	12/31/2024	Commercial	

BSW-LC24-00739	INSPECTIONS	PASSED	12/31/2024	Commercial	
BSW-LC24-00831	INSPECTIONS	PASSED	09/25/2024	Commercial	
BSW-LC24-00831	INSPECTIONS	PASSED	12/31/2024	Commercial	
BSW-LC24-00849	INSPECTIONS	PASSED	12/19/2024	Commercial	.88
BSW-LC24-00850	INSPECTIONS	PASSED	09/25/2024	Commercial	
BSW-LC24-00850	INSPECTIONS	PASSED	12/30/2024	Commercial	
BSW-LC24-00906	INSPECTIONS	PASSED	12/11/2024	Commercial	
BSW-LC24-00915	INSPECTIONS	PASSED	09/25/2024	Commercial	
BSW-LC24-00915	INSPECTIONS	PASSED	12/31/2024	Commercial	
BSW-LC24-00921	INSPECTIONS	PASSED	12/11/2024	Commercial	
BSW-LC24-00994	INSPECTIONS	PASSED	09/25/2024	Commercial	
BSW-LC24-00994	INSPECTIONS	FINALED	12/19/2024	Commercial	
BSW-LC24-00994	INSPECTIONS	PASSED	12/19/2024	Commercial	
BSW-LC24-00995	INSPECTIONS	PASSED	09/25/2024	Commercial	
BSW-LC24-00995	INSPECTIONS	PASSED	12/19/2024	Commercial	
BSW-LC24-00996	INSPECTIONS	PASSED	09/25/2024	Commercial	
BSW-LC24-00996	INSPECTIONS	PASSED	12/19/2024	Commercial	
BSW-LC24-00997	INSPECTIONS	PASSED	09/25/2024	Commercial	
BSW-LC24-00997	INSPECTIONS	PASSED	12/19/2024	Commercial	
BSW-LC24-00998	INSPECTIONS	PASSED	09/25/2024	Commercial	
BSW-LC24-00998	INSPECTIONS	PASSED	12/19/2024	Commercial	
BSW-LC24-00999	INSPECTIONS	PASSED	09/25/2024	Commercial	
BSW-LC24-00999	INSPECTIONS	PASSED	12/19/2024	Commercial	
BSW-LC24-01000	INSPECTIONS	PASSED	09/25/2024	Commercial	
BSW-LC24-01000	INSPECTIONS	PASSED	12/19/2024	Commercial	
BSW-LC24-01014	INSPECTIONS	PASSED	12/31/2024	Commercial	
BSW-LC24-01071	INSPECTIONS	FAIL	12/11/2024	Commercial	.28
BSW-LC24-01140	INSPECTIONS	PASSED	12/30/2024	Commercial	
BSW-LC24-01180	INSPECTIONS	PASSED	12/30/2024	Commercial	
BSW-LC24-01257	INSPECTIONS	PASSED	12/11/2024	Commercial	
BSW-LC24-01258	INSPECTIONS	PASSED	12/11/2024	Commercial	
BSW-LC24-01259	INSPECTIONS	PASSED	12/11/2024	Commercial	
BSW-LC24-01260	INSPECTIONS	PASSED	12/11/2024	Commercial	
BSW-LC24-01312	INSPECTIONS	PASSED	12/11/2024	Commercial	
BSW-LC24-01313	INSPECTIONS	PASSED	12/11/2024	Commercial	
BSW-LC24-01315	INSPECTIONS	PASSED	12/11/2024	Commercial	
BSW-LC24-01367	INSPECTIONS	PASSED	12/11/2024	Commercial	
BSW-LC24-01369	INSPECTIONS	PASSED	12/31/2024	Commercial	
BSW-LC24-01405	INSPECTIONS	PASSED	12/11/2024	Commercial	
BSW-LR18-00387	INSPECTIONS	FINALED	05/16/2024	Residential	
BSW-LR20-00039	INSPECTIONS	FINALED	10/14/2024	Residential	
BSW-LR20-00185	INSPECTIONS	FINALED	10/14/2024	Residential	
BSW-LR20-00193	INSPECTIONS	FINALED	05/16/2024	Residential	
BSW-LR20-00329	INSPECTIONS	FINALED	05/20/2024	Residential	
BSW-LR20-00330	INSPECTIONS	FINALED	05/16/2024	Residential	
BSW-LR20-00363	INSPECTIONS	FINALED	06/13/2024	Residential	
BSW-LR20-00366	INSPECTIONS	FINALED	06/13/2024	Residential	
BSW-LR20-00367	INSPECTIONS	FINALED	06/13/2024	Residential	
BSW-LR20-00480	INSPECTIONS	FINALED	10/14/2024	Residential	
BSW-LR20-00514	INSPECTIONS	FINALED	10/14/2024	Residential	
BSW-LR20-00564	INSPECTIONS	FINALED	10/14/2024	Residential	



BSW-LR20-00647	INSPECTIONS	FINALED	10/14/2024	Residential	
BSW-LR20-00807	INSPECTIONS	FINALED	08/26/2024	Residential	
BSW-LR20-00849	INSPECTIONS	FINALED	10/14/2024	Residential	
BSW-LR20-00903	INSPECTIONS	FINALED	06/25/2024	Residential	
BSW-LR20-00957	INSPECTIONS	FINALED	09/24/2024	Residential	
BSW-LR20-00965	INSPECTIONS	FINALED	10/14/2024	Residential	
BSW-LR20-00976	INSPECTIONS	FINALED	06/12/2024	Residential	
BSW-LR20-01004	INSPECTIONS	FINALED	05/20/2024	Residential	
BSW-LR20-01026	INSPECTIONS	FINALED	10/14/2024	Residential	
BSW-LR20-01141	INSPECTIONS	FINALED	10/14/2024	Residential	1.0
BSW-LR20-01235	INSPECTIONS	FINALED	10/14/2024	Residential	
BSW-LR20-01265	INSPECTIONS	FINALED	10/14/2024	Residential	
BSW-LR20-01324	INSPECTIONS	PASSED	05/15/2024	Residential	
BSW-LR20-01324	INSPECTIONS	FINALED	05/16/2024	Residential	
BSW-LR20-01380	INSPECTIONS	FINALED	10/14/2024	Residential	
BSW-LR20-01386	INSPECTIONS	FINALED	10/14/2024	Residential	
BSW-LR20-01409	INSPECTIONS	FINALED	10/14/2024	Residential	
BSW-LR20-01426	INSPECTIONS	FINALED	06/13/2024	Residential	
BSW-LR20-01486	INSPECTIONS	FINALED	07/01/2024	Residential	
BSW-LR20-01536	INSPECTIONS	FINALED	05/20/2024	Residential	
BSW-LR20-01616	INSPECTIONS	FINALED	06/25/2024	Residential	
BSW-LR21-00004	INSPECTIONS	FINALED	10/14/2024	Residential	
BSW-LR21-00116	INSPECTIONS	SEEDING REVIEW	03/04/2024	Residential	
BSW-LR21-00116	INSPECTIONS	SEEDING REVIEW	06/13/2024	Residential	
BSW-LR21-00116	INSPECTIONS	SEEDING REVIEW	09/24/2024	Residential	
BSW-LR21-00116	INSPECTIONS	FINALED	12/16/2024	Residential	
BSW-LR21-00135	INSPECTIONS	FINALED	10/14/2024	Residential	
BSW-LR21-00148	INSPECTIONS	PASSED	06/13/2024	Residential	
BSW-LR21-00148	INSPECTIONS	FINALED	10/14/2024	Residential	
BSW-LR21-00232	INSPECTIONS	FINALED	10/14/2024	Residential	
BSW-LR21-00267	INSPECTIONS	FINALED	10/14/2024	Residential	
BSW-LR21-00268	INSPECTIONS	FINALED	06/25/2024	Residential	
BSW-LR21-00325	INSPECTIONS	FINALED	08/28/2024	Residential	
BSW-LR21-00331	INSPECTIONS	FINALED	10/14/2024	Residential	
BSW-LR21-00334	INSPECTIONS	FINALED	06/13/2024	Residential	
BSW-LR21-00339	INSPECTIONS	FINALED	08/28/2024	Residential	
BSW-LR21-00373	INSPECTIONS	FINALED	08/28/2024	Residential	
BSW-LR21-00410	INSPECTIONS	FINALED	10/14/2024	Residential	
BSW-LR21-00418	INSPECTIONS	FINALED	06/13/2024	Residential	
BSW-LR21-00421	INSPECTIONS	FINALED	10/14/2024	Residential	
BSW-LR21-00484	INSPECTIONS	FINALED	09/24/2024	Residential	
BSW-LR21-00523	INSPECTIONS	FINALED	10/14/2024	Residential	
BSW-LR21-00542	INSPECTIONS	FINALED	10/14/2024	Residential	
BSW-LR21-00593	INSPECTIONS	FINALED	10/14/2024	Residential	0.2
BSW-LR21-00598	INSPECTIONS	FINALED	05/20/2024	Residential	
BSW-LR21-00599	INSPECTIONS	FINALED	06/10/2024	Residential	
BSW-LR21-00615	INSPECTIONS	FINALED	10/14/2024	Residential	
BSW-LR21-00641	INSPECTIONS	FINALED	09/24/2024	Residential	
BSW-LR21-00670	INSPECTIONS	FINALED	02/08/2024	Residential	
BSW-LR21-00675	INSPECTIONS	FINALED	10/14/2024	Residential	
BSW-LR21-00688	INSPECTIONS	FINALED	08/28/2024	Residential	

BSW-LR21-00784	INSPECTIONS	FINALED	08/28/2024	Residential
BSW-LR21-00785	INSPECTIONS	FINALED	10/14/2024	Residential
BSW-LR21-00805	INSPECTIONS	FINALED	10/14/2024	Residential
BSW-LR21-00831	INSPECTIONS	FINALED	09/24/2024	Residential
BSW-LR21-00852	INSPECTIONS	FINALED	09/24/2024	Residential
BSW-LR21-00854	INSPECTIONS	FINALED	06/13/2024	Residential
BSW-LR21-00920	INSPECTIONS	FINALED	06/13/2024	Residential
BSW-LR21-00924	INSPECTIONS	FINALED	10/14/2024	Residential
BSW-LR21-01001	INSPECTIONS	FINALED	06/13/2024	Residential
BSW-LR21-01003	INSPECTIONS	FINALED	08/28/2024	Residential
BSW-LR21-01014	INSPECTIONS	FINALED	06/13/2024	Residential
BSW-LR21-01070	INSPECTIONS	FINALED	06/13/2024	Residential
BSW-LR21-01071	INSPECTIONS	FINALED	06/13/2024	Residential
BSW-LR21-01097	INSPECTIONS	FINALED	06/25/2024	Residential
BSW-LR21-01104	INSPECTIONS	FINALED	10/14/2024	Residential
BSW-LR21-01160	INSPECTIONS	FINALED	08/28/2024	Residential
BSW-LR21-01162	INSPECTIONS	FINALED	11/05/2024	Residential
BSW-LR21-01167	INSPECTIONS	FINALED	06/13/2024	Residential
BSW-LR21-01168	INSPECTIONS	FINALED	06/13/2024	Residential
BSW-LR21-01175	INSPECTIONS	FINALED	06/13/2024	Residential
BSW-LR21-01215	INSPECTIONS	FINALED	10/15/2024	Residential
BSW-LR21-01247	INSPECTIONS	FINALED	05/20/2024	Residential
BSW-LR21-01319	INSPECTIONS	FINALED	09/24/2024	Residential
BSW-LR21-01342	INSPECTIONS	PASSED	02/22/2024	Residential
BSW-LR21-01342	INSPECTIONS	PASSED	05/31/2024	Residential
BSW-LR21-01342	INSPECTIONS	PASSED	06/13/2024	Residential
BSW-LR21-01342	INSPECTIONS	PASSED	07/29/2024	Residential
BSW-LR21-01342	INSPECTIONS	PASSED	08/16/2024	Residential
BSW-LR21-01342	INSPECTIONS	PASSED	08/26/2024	Residential
BSW-LR21-01342	INSPECTIONS	FINALED	10/15/2024	Residential
BSW-LR21-01343	INSPECTIONS	PASSED	02/05/2024	Residential
BSW-LR21-01343	INSPECTIONS	PASSED	02/22/2024	Residential
BSW-LR21-01343	INSPECTIONS	PASSED	02/28/2024	Residential
BSW-LR21-01343	INSPECTIONS	PASSED	03/05/2024	Residential
BSW-LR21-01343	INSPECTIONS	PASSED	03/13/2024	Residential
BSW-LR21-01343	INSPECTIONS	PASSED	03/21/2024	Residential
BSW-LR21-01343	INSPECTIONS	PASSED	03/28/2024	Residential
BSW-LR21-01343	INSPECTIONS	PASSED	04/05/2024	Residential
BSW-LR21-01343	INSPECTIONS	PASSED	05/31/2024	Residential
BSW-LR21-01343	INSPECTIONS	PASSED	06/13/2024	Residential
BSW-LR21-01343	INSPECTIONS	PASSED	07/29/2024	Residential
BSW-LR21-01343	INSPECTIONS	PASSED	08/26/2024	Residential
BSW-LR21-01343	INSPECTIONS	FINALED	10/15/2024	Residential
BSW-LR21-01350	INSPECTIONS	FINALED	06/13/2024	Residential
BSW-LR21-01379	INSPECTIONS	FINALED	06/13/2024	Residential
BSW-LR21-01418	INSPECTIONS	FINALED	10/15/2024	Residential
BSW-LR21-01461	INSPECTIONS	FINALED	06/13/2024	Residential
BSW-LR21-01476	INSPECTIONS	FINALED	10/15/2024	Residential
BSW-LR21-01486	INSPECTIONS	FINALED	06/25/2024	Residential
BSW-LR21-01553	INSPECTIONS	FINALED	07/16/2024	Residential
BSW-LR21-01598	INSPECTIONS	SEEDING REVIEW	01/31/2024	Residential

BSW-LR21-01598	INSPECTIONS	FINALED	09/24/2024	Residential	
BSW-LR22-00120	INSPECTIONS	FINALED	03/07/2024	Residential	.23
BSW-LR22-00121	INSPECTIONS	FINALED	03/07/2024	Residential	.23
BSW-LR22-00122	INSPECTIONS	FINALED	03/07/2024	Residential	.23
BSW-LR22-00123	INSPECTIONS	FINALED	03/07/2024	Residential	.23
BSW-LR22-00124	INSPECTIONS	FINALED	03/07/2024	Residential	.23
BSW-LR22-00125	INSPECTIONS	FINALED	03/07/2024	Residential	.23
BSW-LR22-00126	INSPECTIONS	FINALED	03/07/2024	Residential	.23
BSW-LR22-00127	INSPECTIONS	FINALED	03/29/2024	Residential	3
BSW-LR22-00233	INSPECTIONS	FINALED	06/25/2024	Residential	
BSW-LR22-00266	INSPECTIONS	PASSED	05/15/2024	Residential	
BSW-LR22-00266	INSPECTIONS	FINALED	06/10/2024	Residential	
BSW-LR22-00500	INSPECTIONS	FINALED	06/13/2024	Residential	
BSW-LR22-00502	INSPECTIONS	PASSED	01/02/2024	Residential	
BSW-LR22-00502	INSPECTIONS	FINALED	02/01/2024	Residential	
BSW-LR22-00504	INSPECTIONS	FINALED	02/05/2024	Residential	
BSW-LR22-00514	INSPECTIONS	PASSED	05/15/2024	Residential	
BSW-LR22-00514	INSPECTIONS	FINALED	06/10/2024	Residential	
BSW-LR22-00527	INSPECTIONS	FINALED	10/15/2024	Residential	
BSW-LR22-00534	INSPECTIONS	PASSED	06/13/2024	Residential	
BSW-LR22-00577	INSPECTIONS	FINALED	05/20/2024	Residential	.38
BSW-LR22-00580	INSPECTIONS	FINALED	06/25/2024	Residential	.09
BSW-LR22-00590	INSPECTIONS	FINALED	10/15/2024	Residential	
BSW-LR22-00610	INSPECTIONS	FINALED	05/20/2024	Residential	
BSW-LR22-00642	INSPECTIONS	FINALED	10/15/2024	Residential	
BSW-LR22-00661	INSPECTIONS	PASSED	05/15/2024	Residential	
BSW-LR22-00661	INSPECTIONS	FINALED	06/10/2024	Residential	
BSW-LR22-00662	INSPECTIONS	PASSED	05/15/2024	Residential	
BSW-LR22-00662	INSPECTIONS	FINALED	06/10/2024	Residential	
BSW-LR22-00665	INSPECTIONS	PASSED	05/15/2024	Residential	
BSW-LR22-00665	INSPECTIONS	FINALED	06/10/2024	Residential	
BSW-LR22-00666	INSPECTIONS	PASSED	05/15/2024	Residential	
BSW-LR22-00666	INSPECTIONS	FINALED	06/10/2024	Residential	
BSW-LR22-00668	INSPECTIONS	PASSED	05/15/2024	Residential	
BSW-LR22-00668	INSPECTIONS	FINALED	06/10/2024	Residential	
BSW-LR22-00673	INSPECTIONS	PASSED	05/15/2024	Residential	
BSW-LR22-00673	INSPECTIONS	FINALED	06/10/2024	Residential	
BSW-LR22-00683	INSPECTIONS	FINALED	10/15/2024	Residential	
BSW-LR22-00717	INSPECTIONS	PASSED	05/15/2024	Residential	
BSW-LR22-00717	INSPECTIONS	FINALED	06/10/2024	Residential	
BSW-LR22-00718	INSPECTIONS	FINALED	06/13/2024	Residential	
BSW-LR22-00724	INSPECTIONS	FINALED	05/13/2024	Residential	
BSW-LR22-00726	INSPECTIONS	FINALED	05/13/2024	Residential	
BSW-LR22-00731	INSPECTIONS	FINALED	06/13/2024	Residential	
BSW-LR22-00791	INSPECTIONS	FINALED	10/15/2024	Residential	
BSW-LR22-00846	INSPECTIONS	PASSED	12/13/2024	Residential	
BSW-LR22-00876	INSPECTIONS	PASSED	01/02/2024	Residential	
BSW-LR22-00876	INSPECTIONS	PASSED	01/25/2024	Residential	
BSW-LR22-00876	INSPECTIONS	PASSED	01/31/2024	Residential	
BSW-LR22-00876	INSPECTIONS	SEEDING REVIEW	02/05/2024	Residential	
BSW-LR22-00876	INSPECTIONS	FINALED	05/03/2024	Residential	

BSW-LR22-00883	INSPECTIONS	PASSED	01/02/2024	Residential	
BSW-LR22-00883	INSPECTIONS	PASSED	01/25/2024	Residential	
BSW-LR22-00883	INSPECTIONS	PASSED	01/31/2024	Residential	
BSW-LR22-00883	INSPECTIONS	FINALED	02/05/2024	Residential	
BSW-LR22-00886	INSPECTIONS	FINALED	05/03/2024	Residential	
BSW-LR22-00887	INSPECTIONS	PASSED	05/15/2024	Residential	
BSW-LR22-00887	INSPECTIONS	FINALED	06/10/2024	Residential	
BSW-LR22-00891	INSPECTIONS	PASSED	01/02/2024	Residential	
BSW-LR22-00891	INSPECTIONS	PASSED	01/25/2024	Residential	
BSW-LR22-00891	INSPECTIONS	PASSED	01/31/2024	Residential	
BSW-LR22-00891	INSPECTIONS	PASSED	02/05/2024	Residential	
BSW-LR22-00891	INSPECTIONS	PASSED	02/14/2024	Residential	
BSW-LR22-00891	INSPECTIONS	PASSED	03/20/2024	Residential	
BSW-LR22-00891	INSPECTIONS	PASSED	03/29/2024	Residential	
BSW-LR22-00891	INSPECTIONS	PASSED	04/11/2024	Residential	
BSW-LR22-00891	INSPECTIONS	FINALED	05/06/2024	Residential	
BSW-LR22-00937	INSPECTIONS	SEEDING REVIEW	01/10/2024	Residential	
BSW-LR22-00937	INSPECTIONS	FINALED	05/10/2024	Residential	
BSW-LR22-00940	INSPECTIONS	PASSED	01/02/2024	Residential	
BSW-LR22-00940	INSPECTIONS	FINALED	02/01/2024	Residential	
BSW-LR22-00941	INSPECTIONS	PASSED	01/02/2024	Residential	
BSW-LR22-00941	INSPECTIONS	FINALED	02/01/2024	Residential	
BSW-LR22-00985	INSPECTIONS	PASSED	06/13/2024	Residential	
BSW-LR22-00985	INSPECTIONS	FINALED	06/25/2024	Residential	
BSW-LR22-01023	INSPECTIONS	PASSED	08/28/2024	Residential	.25
BSW-LR22-01023	INSPECTIONS	FINALED	10/15/2024	Residential	.25
BSW-LR22-01053	INSPECTIONS	PASSED	01/02/2024	Residential	
BSW-LR22-01053	INSPECTIONS	PASSED	01/25/2024	Residential	
BSW-LR22-01053	INSPECTIONS	PASSED	02/05/2024	Residential	
BSW-LR22-01053	INSPECTIONS	PASSED	02/14/2024	Residential	
BSW-LR22-01053	INSPECTIONS	FINALED	05/06/2024	Residential	
BSW-LR22-01067	INSPECTIONS	PASSED	05/15/2024	Residential	.34
BSW-LR22-01067	INSPECTIONS	PASSED	06/10/2024	Residential	.34
BSW-LR22-01067	INSPECTIONS	PASSED	07/02/2024	Residential	.34
BSW-LR22-01067	INSPECTIONS	PASSED	07/22/2024	Residential	.34
BSW-LR22-01067	INSPECTIONS	FINALED	12/26/2024	Residential	.34
BSW-LR22-01136	INSPECTIONS	PASSED	01/02/2024	Residential	
BSW-LR22-01136	INSPECTIONS	FINALED	02/01/2024	Residential	
BSW-LR22-01138	INSPECTIONS	PASSED	05/20/2024	Residential	
BSW-LR22-01138	INSPECTIONS	PASSED	06/10/2024	Residential	
BSW-LR22-01138	INSPECTIONS	PASSED	07/02/2024	Residential	
BSW-LR22-01138	INSPECTIONS	FINALED	07/09/2024	Residential	
BSW-LR22-01139	INSPECTIONS	FINALED	05/07/2024	Residential	
BSW-LR22-01203	INSPECTIONS	FINALED	05/02/2024	Residential	.37
BSW-LR22-01214	INSPECTIONS	FAIL	02/01/2024	Residential	
BSW-LR22-01214	INSPECTIONS	FAIL	02/08/2024	Residential	
BSW-LR22-01214	INSPECTIONS	PASSED	02/13/2024	Residential	
BSW-LR22-01214	INSPECTIONS	FAIL	05/17/2024	Residential	
BSW-LR22-01214	INSPECTIONS	FAIL	05/23/2024	Residential	
BSW-LR22-01214	INSPECTIONS	PASSED	06/13/2024	Residential	
BSW-LR22-01214	INSPECTIONS	PASSED	08/16/2024	Residential	

BSW-LR22-01214	INSPECTIONS	FINALED	11/15/2024	Residential	
BSW-LR22-01216	INSPECTIONS	PASSED	02/01/2024	Residential	
BSW-LR22-01216	INSPECTIONS	FAIL	02/08/2024	Residential	
BSW-LR22-01216	INSPECTIONS	PASSED	02/13/2024	Residential	
BSW-LR22-01216	INSPECTIONS	FAIL	05/17/2024	Residential	
BSW-LR22-01216	INSPECTIONS	FAIL	05/23/2024	Residential	
BSW-LR22-01216	INSPECTIONS	PASSED	06/13/2024	Residential	
BSW-LR22-01216	INSPECTIONS	PASSED	08/16/2024	Residential	
BSW-LR22-01216	INSPECTIONS	FINALED	11/26/2024	Residential	
BSW-LR22-01265	INSPECTIONS	FINALED	10/15/2024	Residential	
BSW-LR22-01266	INSPECTIONS	FINALED	10/15/2024	Residential	
BSW-LR22-01289	INSPECTIONS	FINALED	10/15/2024	Residential	
BSW-LR22-01316	INSPECTIONS	FINALED	10/15/2024	Residential	.37
BSW-LR22-01318	INSPECTIONS	FINALED	02/09/2024	Residential	
BSW-LR22-01339	INSPECTIONS	FAIL	02/08/2024	Residential	
BSW-LR22-01339	INSPECTIONS	PASSED	02/13/2024	Residential	
BSW-LR22-01339	INSPECTIONS	FAIL	05/17/2024	Residential	
BSW-LR22-01339	INSPECTIONS	FAIL	05/23/2024	Residential	
BSW-LR22-01339	INSPECTIONS	PASSED	06/13/2024	Residential	
BSW-LR22-01339	INSPECTIONS	PASSED	08/16/2024	Residential	
BSW-LR22-01339	INSPECTIONS	FINALED	10/15/2024	Residential	
BSW-LR22-01350	INSPECTIONS	FINALED	10/15/2024	Residential	
BSW-LR22-01353	INSPECTIONS	FINALED	10/15/2024	Residential	
BSW-LR22-01354	INSPECTIONS	FINALED	10/15/2024	Residential	
BSW-LR22-01355	INSPECTIONS	FINALED	10/15/2024	Residential	
BSW-LR22-01374	INSPECTIONS	PASSED	06/13/2024	Residential	
BSW-LR22-01374	INSPECTIONS	FINALED	08/16/2024	Residential	
BSW-LR22-01414	INSPECTIONS	FINALED	10/15/2024	Residential	
BSW-LR22-01416	INSPECTIONS	FINALED	10/15/2024	Residential	.17
BSW-LR22-01417	INSPECTIONS	FINALED	10/15/2024	Residential	.17
BSW-LR22-01418	INSPECTIONS	FINALED	10/15/2024	Residential	.17
BSW-LR23-00008	INSPECTIONS	FINALED	03/19/2024	Residential	
BSW-LR23-00042	INSPECTIONS	SEEDING REVIEW	01/26/2024	Residential	
BSW-LR23-00042	INSPECTIONS	FINALED	05/03/2024	Residential	
BSW-LR23-00049	INSPECTIONS	PASSED	01/08/2024	Residential	
BSW-LR23-00049	INSPECTIONS	PASSED	01/22/2024	Residential	
BSW-LR23-00049	INSPECTIONS	PASSED	02/05/2024	Residential	
BSW-LR23-00049	INSPECTIONS	PASSED	02/08/2024	Residential	
BSW-LR23-00049	INSPECTIONS	PASSED	02/13/2024	Residential	
BSW-LR23-00049	INSPECTIONS	PASSED	03/15/2024	Residential	
BSW-LR23-00049	INSPECTIONS	PASSED	04/05/2024	Residential	
BSW-LR23-00049	INSPECTIONS	FINALED	04/29/2024	Residential	
BSW-LR23-00049	INSPECTIONS	FINALED	06/13/2024	Residential	
BSW-LR23-00050	INSPECTIONS	PASSED	01/08/2024	Residential	
BSW-LR23-00050	INSPECTIONS	PASSED	01/22/2024	Residential	
BSW-LR23-00050	INSPECTIONS	PASSED	02/05/2024	Residential	
BSW-LR23-00050	INSPECTIONS	PASSED	02/08/2024	Residential	
BSW-LR23-00050	INSPECTIONS	PASSED	02/13/2024	Residential	
BSW-LR23-00050	INSPECTIONS	PASSED	03/15/2024	Residential	
BSW-LR23-00050	INSPECTIONS	PASSED	04/05/2024	Residential	
BSW-LR23-00050	INSPECTIONS	FINALED	04/29/2024	Residential	

BSW-LR23-00050	INSPECTIONS	PASSED	04/29/2024	Residential	
BSW-LR23-00050	INSPECTIONS	FINALED	06/13/2024	Residential	
BSW-LR23-00111	INSPECTIONS	FINALED	02/05/2024	Residential	
BSW-LR23-00113	INSPECTIONS	FINALED	05/28/2024	Residential	
BSW-LR23-00132	INSPECTIONS	FINALED	10/15/2024	Residential	
BSW-LR23-00157	INSPECTIONS	FINALED	05/28/2024	Residential	.23
BSW-LR23-00163	INSPECTIONS	FINALED	09/27/2024	Residential	
BSW-LR23-00166	INSPECTIONS	FINALED	10/15/2024	Residential	.25
BSW-LR23-00169	INSPECTIONS	SEEDING REVIEW	01/25/2024	Residential	
BSW-LR23-00169	INSPECTIONS	FINALED	05/10/2024	Residential	
BSW-LR23-00212	INSPECTIONS	FINALED	03/07/2024	Residential	
BSW-LR23-00244	INSPECTIONS	FAIL	06/17/2024	Residential	.25
BSW-LR23-00244	INSPECTIONS	PASSED	07/01/2024	Residential	.25
BSW-LR23-00244	INSPECTIONS	PASSED	12/19/2024	Residential	.25
BSW-LR23-00245	INSPECTIONS	FAIL	02/01/2024	Residential	.23
BSW-LR23-00245	INSPECTIONS	PASSED	02/08/2024	Residential	.23
BSW-LR23-00245	INSPECTIONS	PASSED	02/13/2024	Residential	.23
BSW-LR23-00245	INSPECTIONS	FAIL	05/17/2024	Residential	.23
BSW-LR23-00245	INSPECTIONS	PASSED	05/20/2024	Residential	.23
BSW-LR23-00245	INSPECTIONS	PASSED	05/23/2024	Residential	.23
BSW-LR23-00245	INSPECTIONS	PASSED	06/13/2024	Residential	.23
BSW-LR23-00245	INSPECTIONS	PASSED	08/16/2024	Residential	.23
BSW-LR23-00245	INSPECTIONS	FINALED	10/04/2024	Residential	.23
BSW-LR23-00256	INSPECTIONS	PASSED	05/15/2024	Residential	.22
BSW-LR23-00256	INSPECTIONS	PASSED	05/31/2024	Residential	.22
BSW-LR23-00256	INSPECTIONS	PASSED	06/10/2024	Residential	.22
BSW-LR23-00256	INSPECTIONS	PASSED	06/24/2024	Residential	.22
BSW-LR23-00256	INSPECTIONS	PASSED	07/02/2024	Residential	.22
BSW-LR23-00256	INSPECTIONS	PASSED	07/22/2024	Residential	.22
BSW-LR23-00256	INSPECTIONS	FINALED	08/15/2024	Residential	.22
BSW-LR23-00269	INSPECTIONS	PASSED	06/13/2024	Residential	
BSW-LR23-00269	INSPECTIONS	FINALED	08/28/2024	Residential	
BSW-LR23-00272	INSPECTIONS	FINALED	03/29/2024	Residential	.23
BSW-LR23-00293	INSPECTIONS	PASSED	01/05/2024	Residential	.98
BSW-LR23-00293	INSPECTIONS	PASSED	01/18/2024	Residential	.98
BSW-LR23-00293	INSPECTIONS	PASSED	01/26/2024	Residential	.98
BSW-LR23-00293	INSPECTIONS	PASSED	02/28/2024	Residential	.98
BSW-LR23-00293	INSPECTIONS	PASSED	03/13/2024	Residential	.98
BSW-LR23-00293	INSPECTIONS	PASSED	03/22/2024	Residential	.98
BSW-LR23-00293	INSPECTIONS	PASSED	03/28/2024	Residential	.98
BSW-LR23-00293	INSPECTIONS	PASSED	12/13/2024	Residential	.98
BSW-LR23-00321	INSPECTIONS	FINALED	02/12/2024	Residential	.12
BSW-LR23-00322	INSPECTIONS	FINALED	02/12/2024	Residential	.12
BSW-LR23-00330	INSPECTIONS	PASSED	12/19/2024	Residential	
BSW-LR23-00343	INSPECTIONS	FINALED	08/01/2024	Residential	.3
BSW-LR23-00370	INSPECTIONS	FINALED	05/10/2024	Residential	.12
BSW-LR23-00374	INSPECTIONS	FINALED	10/15/2024	Residential	.3
BSW-LR23-00379	INSPECTIONS	PASSED	05/20/2024	Residential	.75
BSW-LR23-00379	INSPECTIONS	PASSED	06/10/2024	Residential	.75
BSW-LR23-00379	INSPECTIONS	SEEDING REVIEW	06/20/2024	Residential	.75
BSW-LR23-00379	INSPECTIONS	FINALED	09/18/2024	Residential	.75

BSW-LR23-00379	INSPECTIONS	PASSED	09/18/2024	Residential	.75
BSW-LR23-00380	INSPECTIONS	PASSED	06/13/2024	Residential	.75
BSW-LR23-00380	INSPECTIONS	FINALED	08/21/2024	Residential	.75
BSW-LR23-00395	INSPECTIONS	FINALED	06/24/2024	Residential	1
BSW-LR23-00399	INSPECTIONS	FINALED	10/15/2024	Residential	.3
BSW-LR23-00406	INSPECTIONS	FINALED	06/28/2024	Residential	.19
BSW-LR23-00407	INSPECTIONS	PASSED	06/13/2024	Residential	.08
BSW-LR23-00407	INSPECTIONS	FINALED	08/26/2024	Residential	.08
BSW-LR23-00419	INSPECTIONS	SEEDING REVIEW	01/17/2024	Residential	.5
BSW-LR23-00419	INSPECTIONS	FINALED	05/10/2024	Residential	.5
BSW-LR23-00448	INSPECTIONS	PASSED	05/15/2024	Residential	.24
BSW-LR23-00448	INSPECTIONS	PASSED	06/10/2024	Residential	.24
BSW-LR23-00448	INSPECTIONS	PASSED	06/24/2024	Residential	.24
BSW-LR23-00448	INSPECTIONS	PASSED	07/02/2024	Residential	.24
BSW-LR23-00448	INSPECTIONS	PASSED	07/22/2024	Residential	.24
BSW-LR23-00448	INSPECTIONS	FINALED	07/29/2024	Residential	.24
BSW-LR23-00448	INSPECTIONS	PASSED	07/29/2024	Residential	.24
BSW-LR23-00450	INSPECTIONS	PASSED	01/04/2024	Residential	.17
BSW-LR23-00450	INSPECTIONS	PASSED	02/09/2024	Residential	.17
BSW-LR23-00450	INSPECTIONS	PASSED	03/08/2024	Residential	.17
BSW-LR23-00450	INSPECTIONS	FINALED	04/03/2024	Residential	.17
BSW-LR23-00453	INSPECTIONS	SEEDING REVIEW	02/16/2024	Residential	2.1
BSW-LR23-00453	INSPECTIONS	FINALED	06/10/2024	Residential	2.1
BSW-LR23-00466	INSPECTIONS	PASSED	02/01/2024	Residential	.69
BSW-LR23-00466	INSPECTIONS	PASSED	02/08/2024	Residential	.69
BSW-LR23-00466	INSPECTIONS	PASSED	02/13/2024	Residential	.69
BSW-LR23-00466	INSPECTIONS	FAIL	05/17/2024	Residential	.69
BSW-LR23-00466	INSPECTIONS	FAIL	05/23/2024	Residential	.69
BSW-LR23-00466	INSPECTIONS	PASSED	06/13/2024	Residential	.69
BSW-LR23-00466	INSPECTIONS	PASSED	08/16/2024	Residential	.69
BSW-LR23-00466	INSPECTIONS	PASSED	12/16/2024	Residential	.69
BSW-LR23-00479	INSPECTIONS	SEEDING REVIEW	03/22/2024	Residential	.5
BSW-LR23-00479	INSPECTIONS	FINALED	05/10/2024	Residential	.5
BSW-LR23-00506	INSPECTIONS	FINALED	06/12/2024	Residential	.2
BSW-LR23-00509	INSPECTIONS	PASSED	08/28/2024	Residential	.2
BSW-LR23-00509	INSPECTIONS	FINALED	10/15/2024	Residential	.2
BSW-LR23-00510	INSPECTIONS	FINALED	10/15/2024	Residential	.25
BSW-LR23-00517	INSPECTIONS	FAIL	02/01/2024	Residential	.65
BSW-LR23-00517	INSPECTIONS	FAIL	02/08/2024	Residential	.65
BSW-LR23-00517	INSPECTIONS	PASSED	02/13/2024	Residential	.65
BSW-LR23-00517	INSPECTIONS	FAIL	05/17/2024	Residential	.65
BSW-LR23-00517	INSPECTIONS	FAIL	05/23/2024	Residential	.65
BSW-LR23-00517	INSPECTIONS	PASSED	06/13/2024	Residential	.65
BSW-LR23-00517	INSPECTIONS	PASSED	08/16/2024	Residential	.65
BSW-LR23-00517	INSPECTIONS	PASSED	12/16/2024	Residential	.65
BSW-LR23-00519	INSPECTIONS	SEEDING REVIEW	06/10/2024	Residential	.5
BSW-LR23-00519	INSPECTIONS	SEEDING REVIEW	08/28/2024	Residential	.5
BSW-LR23-00519	INSPECTIONS	SEEDING REVIEW	09/24/2024	Residential	.5
BSW-LR23-00519	INSPECTIONS	FINALED	10/28/2024	Residential	.5
BSW-LR23-00520	INSPECTIONS	FINALED	04/05/2024	Residential	
BSW-LR23-00522	INSPECTIONS	PASSED	01/08/2024	Residential	.49

BSW-LR23-00522	INSPECTIONS	PASSED	01/22/2024	Residential	.49
BSW-LR23-00522	INSPECTIONS	PASSED	02/05/2024	Residential	.49
BSW-LR23-00522	INSPECTIONS	PASSED	02/08/2024	Residential	.49
BSW-LR23-00522	INSPECTIONS	PASSED	02/29/2024	Residential	.49
BSW-LR23-00522	INSPECTIONS	PASSED	03/15/2024	Residential	.49
BSW-LR23-00522	INSPECTIONS	PASSED	04/05/2024	Residential	.49
BSW-LR23-00522	INSPECTIONS	PASSED	04/29/2024	Residential	.49
BSW-LR23-00522	INSPECTIONS	FINALED	06/13/2024	Residential	.49
BSW-LR23-00539	INSPECTIONS	SEEDING REVIEW	01/12/2024	Residential	.31
BSW-LR23-00539	INSPECTIONS	FINALED	05/10/2024	Residential	.31
BSW-LR23-00546	INSPECTIONS	PASSED	01/04/2024	Residential	.41
BSW-LR23-00546	INSPECTIONS	PASSED	02/09/2024	Residential	.41
BSW-LR23-00546	INSPECTIONS	PASSED	03/08/2024	Residential	.41
BSW-LR23-00546	INSPECTIONS	PASSED	05/15/2024	Residential	.41
BSW-LR23-00546	INSPECTIONS	PASSED	06/10/2024	Residential	.41
BSW-LR23-00546	INSPECTIONS	PASSED	07/02/2024	Residential	.41
BSW-LR23-00546	INSPECTIONS	PASSED	07/22/2024	Residential	.41
BSW-LR23-00546	INSPECTIONS	PASSED	08/16/2024	Residential	.41
BSW-LR23-00546	INSPECTIONS	FINALED	10/15/2024	Residential	.41
BSW-LR23-00554	INSPECTIONS	FINALED	04/16/2024	Residential	.25
BSW-LR23-00555	INSPECTIONS	PASSED	01/03/2024	Residential	.31
BSW-LR23-00555	INSPECTIONS	FINALED	01/23/2024	Residential	.31
BSW-LR23-00556	INSPECTIONS	FINALED	05/23/2024	Residential	.28
BSW-LR23-00560	INSPECTIONS	FINALED	05/28/2024	Residential	5.7
BSW-LR23-00564	INSPECTIONS	PASSED	08/28/2024	Residential	.5
BSW-LR23-00564	INSPECTIONS	FINALED	10/15/2024	Residential	.5
BSW-LR23-00565	INSPECTIONS	PASSED	06/25/2024	Residential	6.3
BSW-LR23-00565	INSPECTIONS	FINALED	08/01/2024	Residential	6.3
BSW-LR23-00567	INSPECTIONS	FINALED	05/23/2024	Residential	.2
BSW-LR23-00599	INSPECTIONS	SEEDING REVIEW	01/05/2024	Residential	2.9
BSW-LR23-00599	INSPECTIONS	FINALED	05/08/2024	Residential	2.9
BSW-LR23-00600	INSPECTIONS	FINALED	10/15/2024	Residential	
BSW-LR23-00602	INSPECTIONS	SEEDING REVIEW	03/12/2024	Residential	.15
BSW-LR23-00602	INSPECTIONS	FINALED	05/09/2024	Residential	.15
BSW-LR23-00603	INSPECTIONS	SEEDING REVIEW	03/12/2024	Residential	.13
BSW-LR23-00603	INSPECTIONS	FINALED	05/09/2024	Residential	.13
BSW-LR23-00610	INSPECTIONS	PASSED	03/22/2024	Residential	.38
BSW-LR23-00610	INSPECTIONS	SEEDING REVIEW	08/29/2024	Residential	.38
BSW-LR23-00610	INSPECTIONS	SEEDING REVIEW	09/24/2024	Residential	.38
BSW-LR23-00610	INSPECTIONS	FINALED	12/13/2024	Residential	.38
BSW-LR23-00616	INSPECTIONS	PASSED	01/23/2024	Residential	.32
BSW-LR23-00616	INSPECTIONS	PASSED	02/14/2024	Residential	.32
BSW-LR23-00616	INSPECTIONS	PASSED	05/15/2024	Residential	.32
BSW-LR23-00616	INSPECTIONS	FINALED	06/10/2024	Residential	.32
BSW-LR23-00617	INSPECTIONS	PASSED	01/03/2024	Residential	.35
BSW-LR23-00617	INSPECTIONS	SEEDING REVIEW	01/08/2024	Residential	.35
BSW-LR23-00617	INSPECTIONS	FINALED	04/30/2024	Residential	.35
BSW-LR23-00618	INSPECTIONS	FINALED	12/13/2024	Residential	.30
BSW-LR23-00619	INSPECTIONS	FINALED	03/29/2024	Residential	.23
BSW-LR23-00620	INSPECTIONS	FINALED	12/13/2024	Residential	.25
BSW-LR23-00622	INSPECTIONS	PASSED	05/03/2024	Residential	.28



BSW-LR23-00622	INSPECTIONS	PASSED	05/15/2024	Residential	.28
BSW-LR23-00622	INSPECTIONS	PASSED	06/10/2024	Residential	.28
BSW-LR23-00622	INSPECTIONS	FINALED	07/02/2024	Residential	.28
BSW-LR23-00623	INSPECTIONS	PASSED	01/02/2024	Residential	.28
BSW-LR23-00623	INSPECTIONS	FINALED	01/04/2024	Residential	.28
BSW-LR23-00631	INSPECTIONS	FINALED	03/27/2024	Residential	.04
BSW-LR23-00632	INSPECTIONS	PASSED	01/04/2024	Residential	.04
BSW-LR23-00632	INSPECTIONS	PASSED	01/16/2024	Residential	.04
BSW-LR23-00632	INSPECTIONS	PASSED	01/29/2024	Residential	.04
BSW-LR23-00632	INSPECTIONS	PASSED	02/09/2024	Residential	.04
BSW-LR23-00632	INSPECTIONS	PASSED	03/06/2024	Residential	.04
BSW-LR23-00632	INSPECTIONS	PASSED	03/20/2024	Residential	.04
BSW-LR23-00632	INSPECTIONS	FINALED	03/27/2024	Residential	.04
BSW-LR23-00635	INSPECTIONS	PASSED	01/09/2024	Residential	.28
BSW-LR23-00635	INSPECTIONS	PASSED	01/22/2024	Residential	.28
BSW-LR23-00635	INSPECTIONS	SEEDING REVIEW	01/26/2024	Residential	.28
BSW-LR23-00635	INSPECTIONS	FINALED	05/23/2024	Residential	.28
BSW-LR23-00636	INSPECTIONS	PASSED	02/07/2024	Residential	.25
BSW-LR23-00636	INSPECTIONS	FINALED	12/13/2024	Residential	.25
BSW-LR23-00640	INSPECTIONS	PASSED	02/07/2024	Residential	.25
BSW-LR23-00640	INSPECTIONS	FINALED	12/13/2024	Residential	.25
BSW-LR23-00641	INSPECTIONS	PASSED	06/25/2024	Residential	.30
BSW-LR23-00641	INSPECTIONS	PASSED	08/28/2024	Residential	.30
BSW-LR23-00641	INSPECTIONS	PASSED	12/19/2024	Residential	.30
BSW-LR23-00642	INSPECTIONS	PASSED	02/07/2024	Residential	.5
BSW-LR23-00642	INSPECTIONS	PASSED	03/15/2024	Residential	.5
BSW-LR23-00642	INSPECTIONS	SEEDING REVIEW	05/08/2024	Residential	.5
BSW-LR23-00642	INSPECTIONS	SEEDING REVIEW	05/10/2024	Residential	.5
BSW-LR23-00642	INSPECTIONS	FINALED	10/15/2024	Residential	.5
BSW-LR23-00644	INSPECTIONS	FINALED	05/15/2024	Residential	1.8
BSW-LR23-00645	INSPECTIONS	PASSED	01/03/2024	Residential	.37
BSW-LR23-00645	INSPECTIONS	SEEDING REVIEW	01/09/2024	Residential	.37
BSW-LR23-00645	INSPECTIONS	FINALED	04/30/2024	Residential	.37
BSW-LR23-00646	INSPECTIONS	FINALED	04/30/2024	Residential	.29
BSW-LR23-00662	INSPECTIONS	SEEDING REVIEW	02/09/2024	Residential	2.7
BSW-LR23-00662	INSPECTIONS	FINALED	05/10/2024	Residential	2.7
BSW-LR23-00663	INSPECTIONS	PASSED	01/03/2024	Residential	.35
BSW-LR23-00663	INSPECTIONS	SEEDING REVIEW	01/08/2024	Residential	.35
BSW-LR23-00663	INSPECTIONS	SEEDING REVIEW	04/30/2024	Residential	.35
BSW-LR23-00663	INSPECTIONS	SEEDING REVIEW	05/10/2024	Residential	.35
BSW-LR23-00663	INSPECTIONS	PASSED	05/23/2024	Residential	.35
BSW-LR23-00663	INSPECTIONS	PASSED	06/13/2024	Residential	.35
BSW-LR23-00663	INSPECTIONS	FINALED	08/16/2024	Residential	.35
BSW-LR23-00679	INSPECTIONS	PASSED	05/15/2024	Residential	
BSW-LR23-00679	INSPECTIONS	PASSED	06/10/2024	Residential	
BSW-LR23-00679	INSPECTIONS	FINALED	07/02/2024	Residential	
BSW-LR23-00680	INSPECTIONS	FINALED	04/30/2024	Residential	.23
BSW-LR23-00691	INSPECTIONS	FINALED	04/30/2024	Residential	.33
BSW-LR23-00692	INSPECTIONS	PASSED	01/03/2024	Residential	.28
BSW-LR23-00692	INSPECTIONS	SEEDING REVIEW	01/30/2024	Residential	.28
BSW-LR23-00692	INSPECTIONS	SEEDING REVIEW	04/30/2024	Residential	.28

BSW-LR23-00692	INSPECTIONS	PASSED	05/23/2024	Residential	.28
BSW-LR23-00692	INSPECTIONS	PASSED	06/13/2024	Residential	.28
BSW-LR23-00692	INSPECTIONS	FINALED	08/16/2024	Residential	.28
BSW-LR23-00703	INSPECTIONS	PENDING	01/12/2024	Residential	.23
BSW-LR23-00703	INSPECTIONS	PENDING	01/24/2024	Residential	.23
BSW-LR23-00703	INSPECTIONS	PASSED	05/08/2024	Residential	.23
BSW-LR23-00703	INSPECTIONS	PASSED	06/13/2024	Residential	.23
BSW-LR23-00703	INSPECTIONS	PASSED	07/29/2024	Residential	.23
BSW-LR23-00703	INSPECTIONS	FINALED	08/26/2024	Residential	.23
BSW-LR23-00707	INSPECTIONS	PASSED	01/08/2024	Residential	.5
BSW-LR23-00707	INSPECTIONS	PASSED	01/22/2024	Residential	.5
BSW-LR23-00707	INSPECTIONS	PASSED	01/31/2024	Residential	.5
BSW-LR23-00707	INSPECTIONS	PASSED	02/05/2024	Residential	.5
BSW-LR23-00707	INSPECTIONS	PASSED	02/08/2024	Residential	.5
BSW-LR23-00707	INSPECTIONS	PASSED	02/13/2024	Residential	.5
BSW-LR23-00707	INSPECTIONS	PASSED	02/29/2024	Residential	.5
BSW-LR23-00707	INSPECTIONS	PASSED	03/15/2024	Residential	.5
BSW-LR23-00707	INSPECTIONS	SEEDING REVIEW	03/25/2024	Residential	.5
BSW-LR23-00707	INSPECTIONS	FINALED	04/29/2024	Residential	.5
BSW-LR23-00708	INSPECTIONS	PASSED	01/08/2024	Residential	.7
BSW-LR23-00708	INSPECTIONS	PASSED	01/22/2024	Residential	.7
BSW-LR23-00708	INSPECTIONS	PASSED	01/31/2024	Residential	.7
BSW-LR23-00708	INSPECTIONS	PASSED	02/05/2024	Residential	.7
BSW-LR23-00708	INSPECTIONS	PASSED	02/08/2024	Residential	.7
BSW-LR23-00708	INSPECTIONS	PASSED	02/13/2024	Residential	.7
BSW-LR23-00708	INSPECTIONS	SEEDING REVIEW	02/21/2024	Residential	.7
BSW-LR23-00708	INSPECTIONS	SEEDING REVIEW	05/10/2024	Residential	.7
BSW-LR23-00708	INSPECTIONS	PASSED	06/13/2024	Residential	.7
BSW-LR23-00708	INSPECTIONS	FINALED	10/15/2024	Residential	.7
BSW-LR23-00709	INSPECTIONS	SEEDING REVIEW	01/31/2024	Residential	
BSW-LR23-00709	INSPECTIONS	SEEDING REVIEW	05/10/2024	Residential	
BSW-LR23-00709	INSPECTIONS	PASSED	08/28/2024	Residential	
BSW-LR23-00709	INSPECTIONS	FINALED	10/15/2024	Residential	
BSW-LR23-00714	INSPECTIONS	PASSED	01/12/2024	Residential	
BSW-LR23-00714	INSPECTIONS	PENDING	01/24/2024	Residential	
BSW-LR23-00714	INSPECTIONS	PASSED	02/05/2024	Residential	
BSW-LR23-00714	INSPECTIONS	PASSED	03/04/2024	Residential	
BSW-LR23-00714	INSPECTIONS	FINALED	04/11/2024	Residential	
BSW-LR23-00721	INSPECTIONS	SEEDING REVIEW	03/14/2024	Residential	5.6
BSW-LR23-00721	INSPECTIONS	FINALED	06/10/2024	Residential	5.6
BSW-LR23-00727	INSPECTIONS	PASSED	06/13/2024	Residential	8
BSW-LR23-00727	INSPECTIONS	FINALED	08/27/2024	Residential	8
BSW-LR23-00729	INSPECTIONS	SEEDING REVIEW	01/02/2024	Residential	.37
BSW-LR23-00729	INSPECTIONS	FINALED	05/10/2024	Residential	.37
BSW-LR23-00730	INSPECTIONS	PASSED	02/07/2024	Residential	
BSW-LR23-00730	INSPECTIONS	FINALED	12/13/2024	Residential	
BSW-LR23-00741	INSPECTIONS	PASSED	01/10/2024	Residential	
BSW-LR23-00741	INSPECTIONS	FINALED	01/18/2024	Residential	
BSW-LR23-00759	INSPECTIONS	FINALED	07/02/2024	Residential	
BSW-LR23-00760	INSPECTIONS	PENDING	01/11/2024	Residential	
BSW-LR23-00760	INSPECTIONS	PASSED	01/24/2024	Residential	

BSW-LR23-00760	INSPECTIONS	PASSED	02/29/2024	Residential	
BSW-LR23-00760	INSPECTIONS	PASSED	03/22/2024	Residential	
BSW-LR23-00760	INSPECTIONS	FINALED	06/13/2024	Residential	
BSW-LR23-00761	INSPECTIONS	PASSED	01/05/2024	Residential	
BSW-LR23-00761	INSPECTIONS	PASSED	01/18/2024	Residential	
BSW-LR23-00761	INSPECTIONS	FAIL	02/01/2024	Residential	
BSW-LR23-00761	INSPECTIONS	PASSED	02/08/2024	Residential	
BSW-LR23-00761	INSPECTIONS	FINALED	02/15/2024	Residential	
BSW-LR23-00761	INSPECTIONS	SEEDING REVIEW	02/15/2024	Residential	
BSW-LR23-00761	INSPECTIONS	FINALED	05/09/2024	Residential	
BSW-LR23-00762	INSPECTIONS	PASSED	01/05/2024	Residential	
BSW-LR23-00762	INSPECTIONS	SEEDING REVIEW	01/09/2024	Residential	
BSW-LR23-00762	INSPECTIONS	FINALED	04/17/2024	Residential	
BSW-LR23-00779	INSPECTIONS	PASSED	02/07/2024	Residential	
BSW-LR23-00779	INSPECTIONS	FINALED	12/13/2024	Residential	
BSW-LR23-00781	INSPECTIONS	PASSED	01/02/2024	Residential	.30
BSW-LR23-00781	INSPECTIONS	PASSED	01/17/2024	Residential	.30
BSW-LR23-00781	INSPECTIONS	SEEDING REVIEW	02/08/2024	Residential	.30
BSW-LR23-00781	INSPECTIONS	FINALED	04/17/2024	Residential	.30
BSW-LR23-00782	INSPECTIONS	PASSED	01/12/2024	Residential	.4
BSW-LR23-00782	INSPECTIONS	PENDING	01/24/2024	Residential	.4
BSW-LR23-00782	INSPECTIONS	PASSED	02/05/2024	Residential	.4
BSW-LR23-00782	INSPECTIONS	PASSED	02/21/2024	Residential	.4
BSW-LR23-00782	INSPECTIONS	PASSED	03/04/2024	Residential	.4
BSW-LR23-00782	INSPECTIONS	PASSED	04/05/2024	Residential	.4
BSW-LR23-00782	INSPECTIONS	PASSED	05/08/2024	Residential	.4
BSW-LR23-00782	INSPECTIONS	PASSED	06/13/2024	Residential	.4
BSW-LR23-00782	INSPECTIONS	FINALED	06/21/2024	Residential	.4
BSW-LR23-00783	INSPECTIONS	PENDING	01/26/2024	Residential	.21
BSW-LR23-00783	INSPECTIONS	PENDING	02/02/2024	Residential	.21
BSW-LR23-00783	INSPECTIONS	PASSED	02/23/2024	Residential	.21
BSW-LR23-00783	INSPECTIONS	SEEDING REVIEW	03/05/2024	Residential	.21
BSW-LR23-00783	INSPECTIONS	FINALED	05/03/2024	Residential	.21
BSW-LR23-00784	INSPECTIONS	SEEDING REVIEW	01/23/2024	Residential	.18
BSW-LR23-00784	INSPECTIONS	FINALED	05/03/2024	Residential	.18
BSW-LR23-00796	INSPECTIONS	FINALED	02/05/2024	Residential	.3
BSW-LR23-00801	INSPECTIONS	PENDING	01/11/2024	Residential	.28
BSW-LR23-00801	INSPECTIONS	PASSED	01/24/2024	Residential	.28
BSW-LR23-00801	INSPECTIONS	SEEDING REVIEW	02/14/2024	Residential	.28
BSW-LR23-00801	INSPECTIONS	FINALED	05/10/2024	Residential	.28
BSW-LR23-00811	INSPECTIONS	FINALED	05/09/2024	Residential	.05
BSW-LR23-00812	INSPECTIONS	FINALED	05/09/2024	Residential	.05
BSW-LR23-00814	INSPECTIONS	FINALED	05/09/2024	Residential	.05
BSW-LR23-00823	INSPECTIONS	PASSED	01/12/2024	Residential	.50
BSW-LR23-00823	INSPECTIONS	PENDING	01/24/2024	Residential	.50
BSW-LR23-00823	INSPECTIONS	PASSED	02/05/2024	Residential	.50
BSW-LR23-00823	INSPECTIONS	SEEDING REVIEW	02/20/2024	Residential	.50
BSW-LR23-00823	INSPECTIONS	FINALED	05/08/2024	Residential	.50
BSW-LR23-00824	INSPECTIONS	FINALED	03/29/2024	Residential	.23
BSW-LR23-00830	INSPECTIONS	PASSED	02/07/2024	Residential	.25
BSW-LR23-00830	INSPECTIONS	FINALED	12/13/2024	Residential	.25

BSW-LR23-00831	INSPECTIONS	PASSED	02/07/2024	Residential	.25
BSW-LR23-00831	INSPECTIONS	FINALED	12/13/2024	Residential	.25
BSW-LR23-00836	INSPECTIONS	PASSED	05/20/2024	Residential	2.1
BSW-LR23-00836	INSPECTIONS	PASSED	06/10/2024	Residential	2.1
BSW-LR23-00836	INSPECTIONS	PASSED	07/02/2024	Residential	2.1
BSW-LR23-00836	INSPECTIONS	PASSED	07/22/2024	Residential	2.1
BSW-LR23-00836	INSPECTIONS	PASSED	12/26/2024	Residential	2.1
BSW-LR23-00842	INSPECTIONS	PENDING	01/12/2024	Residential	
BSW-LR23-00842	INSPECTIONS	PENDING	01/24/2024	Residential	
BSW-LR23-00842	INSPECTIONS	PASSED	02/05/2024	Residential	
BSW-LR23-00842	INSPECTIONS	SEEDING REVIEW	02/20/2024	Residential	
BSW-LR23-00842	INSPECTIONS	FINALED	05/08/2024	Residential	
BSW-LR23-00843	INSPECTIONS	PASSED	01/05/2024	Residential	.23
BSW-LR23-00843	INSPECTIONS	SEEDING REVIEW	01/09/2024	Residential	.23
BSW-LR23-00843	INSPECTIONS	FINALED	04/17/2024	Residential	.23
BSW-LR23-00844	INSPECTIONS	SEEDING REVIEW	01/04/2024	Residential	.16
BSW-LR23-00844	INSPECTIONS	FINALED	05/03/2024	Residential	.16
BSW-LR23-00846	INSPECTIONS	FINALED	03/05/2024	Residential	.29
BSW-LR23-00847	INSPECTIONS	PASSED	01/12/2024	Residential	.33
BSW-LR23-00847	INSPECTIONS	PENDING	01/24/2024	Residential	.33
BSW-LR23-00847	INSPECTIONS	PASSED	02/05/2024	Residential	.33
BSW-LR23-00847	INSPECTIONS	PASSED	02/21/2024	Residential	.33
BSW-LR23-00847	INSPECTIONS	PASSED	03/04/2024	Residential	.33
BSW-LR23-00847	INSPECTIONS	PASSED	04/05/2024	Residential	.33
BSW-LR23-00847	INSPECTIONS	PASSED	05/08/2024	Residential	.33
BSW-LR23-00847	INSPECTIONS	PASSED	06/13/2024	Residential	.33
BSW-LR23-00847	INSPECTIONS	FINALED	07/25/2024	Residential	.33
BSW-LR23-00853	INSPECTIONS	PENDING	02/06/2024	Residential	.22
BSW-LR23-00853	INSPECTIONS	FINALED	03/19/2024	Residential	.22
BSW-LR23-00854	INSPECTIONS	PASSED	01/05/2024	Residential	.21
BSW-LR23-00854	INSPECTIONS	PASSED	01/18/2024	Residential	.21
BSW-LR23-00854	INSPECTIONS	FAIL	02/01/2024	Residential	.21
BSW-LR23-00854	INSPECTIONS	PASSED	02/08/2024	Residential	.21
BSW-LR23-00854	INSPECTIONS	SEEDING REVIEW	02/15/2024	Residential	.21
BSW-LR23-00854	INSPECTIONS	FINALED	05/09/2024	Residential	.21
BSW-LR23-00856	INSPECTIONS	PASSED	02/07/2024	Residential	.29
BSW-LR23-00856	INSPECTIONS	FINALED	12/13/2024	Residential	.29
BSW-LR23-00857	INSPECTIONS	FINALED	03/29/2024	Residential	.23
BSW-LR23-00921	INSPECTIONS	FINALED	07/25/2024	Residential	.5
BSW-LR23-00927	INSPECTIONS	SEEDING REVIEW	03/28/2024	Residential	
BSW-LR23-00927	INSPECTIONS	SEEDING REVIEW	05/10/2024	Residential	
BSW-LR23-00927	INSPECTIONS	FINALED	10/15/2024	Residential	
BSW-LR23-00933	INSPECTIONS	PASSED	01/12/2024	Residential	.85
BSW-LR23-00933	INSPECTIONS	PENDING	01/24/2024	Residential	.85
BSW-LR23-00933	INSPECTIONS	PASSED	02/05/2024	Residential	.85
BSW-LR23-00933	INSPECTIONS	PASSED	02/21/2024	Residential	.85
BSW-LR23-00933	INSPECTIONS	PASSED	03/04/2024	Residential	.85
BSW-LR23-00933	INSPECTIONS	PASSED	04/05/2024	Residential	.85
BSW-LR23-00933	INSPECTIONS	PASSED	05/08/2024	Residential	.85
BSW-LR23-00933	INSPECTIONS	PASSED	06/13/2024	Residential	.85
BSW-LR23-00933	INSPECTIONS	PASSED	07/29/2024	Residential	.85

BSW-LR23-00933	INSPECTIONS	PASSED	08/26/2024	Residential	.85
BSW-LR23-00933	INSPECTIONS	FINALED	08/27/2024	Residential	.85
BSW-LR23-00934	INSPECTIONS	FINALED	08/23/2024	Residential	.5
BSW-LR23-00935	INSPECTIONS	PASSED	12/12/2024	Residential	.5
BSW-LR23-00936	INSPECTIONS	PASSED	01/10/2024	Residential	.16
BSW-LR23-00936	INSPECTIONS	PASSED	01/23/2024	Residential	.16
BSW-LR23-00936	INSPECTIONS	PASSED	02/02/2024	Residential	.16
BSW-LR23-00936	INSPECTIONS	PASSED	02/14/2024	Residential	.16
BSW-LR23-00936	INSPECTIONS	SEEDING REVIEW	02/15/2024	Residential	.16
BSW-LR23-00936	INSPECTIONS	FINALED	05/03/2024	Residential	.16
BSW-LR23-00937	INSPECTIONS	PENDING	01/10/2024	Residential	.2
BSW-LR23-00937	INSPECTIONS	PENDING	01/26/2024	Residential	.2
BSW-LR23-00937	INSPECTIONS	PENDING	02/02/2024	Residential	.2
BSW-LR23-00937	INSPECTIONS	PASSED	02/23/2024	Residential	.2
BSW-LR23-00937	INSPECTIONS	SEEDING REVIEW	03/05/2024	Residential	.2
BSW-LR23-00937	INSPECTIONS	FINALED	05/03/2024	Residential	.2
BSW-LR23-00938	INSPECTIONS	PENDING	01/10/2024	Residential	.16
BSW-LR23-00938	INSPECTIONS	PENDING	01/26/2024	Residential	.16
BSW-LR23-00938	INSPECTIONS	PENDING	02/02/2024	Residential	.16
BSW-LR23-00938	INSPECTIONS	PASSED	02/23/2024	Residential	.16
BSW-LR23-00938	INSPECTIONS	SEEDING REVIEW	03/15/2024	Residential	.16
BSW-LR23-00938	INSPECTIONS	FINALED	05/03/2024	Residential	.16
BSW-LR23-00940	INSPECTIONS	PASSED	01/03/2024	Residential	.29
BSW-LR23-00940	INSPECTIONS	PASSED	01/18/2024	Residential	.29
BSW-LR23-00940	INSPECTIONS	PENDING	01/25/2024	Residential	.29
BSW-LR23-00940	INSPECTIONS	PASSED	01/30/2024	Residential	.29
BSW-LR23-00940	INSPECTIONS	PASSED	02/09/2024	Residential	.29
BSW-LR23-00940	INSPECTIONS	SEEDING REVIEW	02/16/2024	Residential	.29
BSW-LR23-00940	INSPECTIONS	FINALED	04/30/2024	Residential	.29
BSW-LR23-00941	INSPECTIONS	PASSED	01/12/2024	Residential	.5
BSW-LR23-00941	INSPECTIONS	PASSED	01/24/2024	Residential	.5
BSW-LR23-00941	INSPECTIONS	PASSED	02/05/2024	Residential	.5
BSW-LR23-00941	INSPECTIONS	SEEDING REVIEW	02/15/2024	Residential	.5
BSW-LR23-00941	INSPECTIONS	FINALED	05/08/2024	Residential	.5
BSW-LR23-00943	INSPECTIONS	PASSED	01/12/2024	Residential	.26
BSW-LR23-00943	INSPECTIONS	PASSED	01/24/2024	Residential	.26
BSW-LR23-00943	INSPECTIONS	PASSED	02/05/2024	Residential	.26
BSW-LR23-00943	INSPECTIONS	SEEDING REVIEW	02/15/2024	Residential	.26
BSW-LR23-00943	INSPECTIONS	FINALED	05/08/2024	Residential	.26
BSW-LR23-00944	INSPECTIONS	PASSED	01/02/2024	Residential	.31
BSW-LR23-00944	INSPECTIONS	PASSED	01/17/2024	Residential	.31
BSW-LR23-00944	INSPECTIONS	SEEDING REVIEW	02/08/2024	Residential	.31
BSW-LR23-00944	INSPECTIONS	FINALED	04/17/2024	Residential	.31
BSW-LR23-00958	INSPECTIONS	FINALED	05/06/2024	Residential	.25
BSW-LR23-00959	INSPECTIONS	PASSED	01/12/2024	Residential	.23
BSW-LR23-00959	INSPECTIONS	PASSED	01/24/2024	Residential	.23
BSW-LR23-00959	INSPECTIONS	PASSED	02/05/2024	Residential	.23
BSW-LR23-00959	INSPECTIONS	PASSED	02/15/2024	Residential	.23
BSW-LR23-00959	INSPECTIONS	PASSED	02/22/2024	Residential	.23
BSW-LR23-00959	INSPECTIONS	FINALED	02/28/2024	Residential	.23
BSW-LR23-00959	INSPECTIONS	SEEDING REVIEW	02/28/2024	Residential	.23

BSW-LR23-00959	INSPECTIONS	FINALED	05/08/2024	Residential	.23
BSW-LR23-00960	INSPECTIONS	PASSED	01/03/2024	Residential	.29
BSW-LR23-00960	INSPECTIONS	PASSED	01/18/2024	Residential	.29
BSW-LR23-00960	INSPECTIONS	PASSED	01/30/2024	Residential	.29
BSW-LR23-00960	INSPECTIONS	PASSED	02/09/2024	Residential	.29
BSW-LR23-00960	INSPECTIONS	PASSED	02/16/2024	Residential	.29
BSW-LR23-00960	INSPECTIONS	SEEDING REVIEW	03/01/2024	Residential	.29
BSW-LR23-00960	INSPECTIONS	FINALED	04/30/2024	Residential	.29
BSW-LR23-00961	INSPECTIONS	PASSED	01/24/2024	Residential	.29
BSW-LR23-00961	INSPECTIONS	PASSED	02/05/2024	Residential	.29
BSW-LR23-00961	INSPECTIONS	PASSED	02/22/2024	Residential	.29
BSW-LR23-00961	INSPECTIONS	SEEDING REVIEW	02/28/2024	Residential	.29
BSW-LR23-00961	INSPECTIONS	FINALED	05/08/2024	Residential	.29
BSW-LR23-00969	INSPECTIONS	FINALED	06/13/2024	Residential	.9
BSW-LR23-00970	INSPECTIONS	PASSED	07/15/2024	Residential	1.5
BSW-LR23-00970	INSPECTIONS	FINALED	07/25/2024	Residential	1.5
BSW-LR23-00971	INSPECTIONS	PASSED	12/30/2024	Residential	4.5
BSW-LR23-00976	INSPECTIONS	FINALED	03/06/2024	Residential	.25
BSW-LR23-00982	INSPECTIONS	FINALED	03/06/2024	Residential	.12
BSW-LR23-00990	INSPECTIONS	PASSED	01/08/2024	Residential	.12
BSW-LR23-00990	INSPECTIONS	PENDING	01/23/2024	Residential	.12
BSW-LR23-00990	INSPECTIONS	PENDING	02/02/2024	Residential	.12
BSW-LR23-00990	INSPECTIONS	PASSED	02/14/2024	Residential	.12
BSW-LR23-00990	INSPECTIONS	PASSED	03/05/2024	Residential	.12
BSW-LR23-00990	INSPECTIONS	PASSED	03/14/2024	Residential	.12
BSW-LR23-00990	INSPECTIONS	PASSED	03/27/2024	Residential	.12
BSW-LR23-00990	INSPECTIONS	PASSED	05/15/2024	Residential	.12
BSW-LR23-00990	INSPECTIONS	FINALED	06/10/2024	Residential	.12
BSW-LR23-00991	INSPECTIONS	FINALED	06/12/2024	Residential	.35
BSW-LR23-01001	INSPECTIONS	PASSED	01/02/2024	Residential	.21
BSW-LR23-01001	INSPECTIONS	PASSED	01/17/2024	Residential	.21
BSW-LR23-01001	INSPECTIONS	FAIL	02/08/2024	Residential	.21
BSW-LR23-01001	INSPECTIONS	PENDING	02/12/2024	Residential	.21
BSW-LR23-01001	INSPECTIONS	SEEDING REVIEW	02/13/2024	Residential	.21
BSW-LR23-01001	INSPECTIONS	FINALED	04/17/2024	Residential	.21
BSW-LR23-01002	INSPECTIONS	PASSED	01/08/2024	Residential	.17
BSW-LR23-01002	INSPECTIONS	PENDING	01/23/2024	Residential	.17
BSW-LR23-01002	INSPECTIONS	PASSED	02/14/2024	Residential	.17
BSW-LR23-01002	INSPECTIONS	PASSED	03/05/2024	Residential	.17
BSW-LR23-01002	INSPECTIONS	PASSED	03/14/2024	Residential	.17
BSW-LR23-01002	INSPECTIONS	PASSED	03/27/2024	Residential	.17
BSW-LR23-01002	INSPECTIONS	PASSED	05/03/2024	Residential	.17
BSW-LR23-01002	INSPECTIONS	PASSED	05/15/2024	Residential	.17
BSW-LR23-01002	INSPECTIONS	PASSED	06/10/2024	Residential	.17
BSW-LR23-01002	INSPECTIONS	PASSED	07/02/2024	Residential	.17
BSW-LR23-01002	INSPECTIONS	PASSED	07/22/2024	Residential	.17
BSW-LR23-01002	INSPECTIONS	FINALED	10/15/2024	Residential	.17
BSW-LR23-01003	INSPECTIONS	SEEDING REVIEW	03/04/2024	Residential	.84
BSW-LR23-01003	INSPECTIONS	SEEDING REVIEW	05/10/2024	Residential	.84
BSW-LR23-01003	INSPECTIONS	FINALED	10/15/2024	Residential	.84
BSW-LR23-01004	INSPECTIONS	FAIL	02/01/2024	Residential	.35

BSW-LR23-01004	INSPECTIONS	SEEDING REVIEW	03/05/2024	Residential	.35
BSW-LR23-01004	INSPECTIONS	FINALED	05/09/2024	Residential	.35
BSW-LR23-01006	INSPECTIONS	PASSED	01/08/2024	Residential	.26
BSW-LR23-01006	INSPECTIONS	PENDING	01/23/2024	Residential	.26
BSW-LR23-01006	INSPECTIONS	SEEDING REVIEW	01/25/2024	Residential	.26
BSW-LR23-01006	INSPECTIONS	FINALED	05/03/2024	Residential	.26
BSW-LR23-01011	INSPECTIONS	PASSED	01/08/2024	Residential	.20
BSW-LR23-01011	INSPECTIONS	PENDING	01/23/2024	Residential	.20
BSW-LR23-01011	INSPECTIONS	PENDING	02/02/2024	Residential	.20
BSW-LR23-01011	INSPECTIONS	PASSED	02/14/2024	Residential	.20
BSW-LR23-01011	INSPECTIONS	SEEDING REVIEW	02/28/2024	Residential	.20
BSW-LR23-01011	INSPECTIONS	FINALED	05/03/2024	Residential	.20
BSW-LR23-01013	INSPECTIONS	PASSED	01/05/2024	Residential	.29
BSW-LR23-01013	INSPECTIONS	PASSED	01/18/2024	Residential	.29
BSW-LR23-01013	INSPECTIONS	FAIL	02/01/2024	Residential	.29
BSW-LR23-01013	INSPECTIONS	PASSED	02/08/2024	Residential	.29
BSW-LR23-01013	INSPECTIONS	SEEDING REVIEW	02/15/2024	Residential	.29
BSW-LR23-01013	INSPECTIONS	FINALED	05/09/2024	Residential	.29
BSW-LR23-01015	INSPECTIONS	FINALED	04/11/2024	Residential	.25
BSW-LR23-01016	INSPECTIONS	PASSED	01/08/2024	Residential	.21
BSW-LR23-01016	INSPECTIONS	PENDING	01/23/2024	Residential	.21
BSW-LR23-01016	INSPECTIONS	PASSED	02/02/2024	Residential	.21
BSW-LR23-01016	INSPECTIONS	PASSED	02/14/2024	Residential	.21
BSW-LR23-01016	INSPECTIONS	SEEDING REVIEW	02/16/2024	Residential	.21
BSW-LR23-01016	INSPECTIONS	FINALED	05/03/2024	Residential	.21
BSW-LR23-01017	INSPECTIONS	PASSED	01/02/2024	Residential	.24
BSW-LR23-01017	INSPECTIONS	PENDING	01/31/2024	Residential	.24
BSW-LR23-01017	INSPECTIONS	PENDING	02/12/2024	Residential	.24
BSW-LR23-01017	INSPECTIONS	PASSED	02/26/2024	Residential	.24
BSW-LR23-01017	INSPECTIONS	SEEDING REVIEW	03/08/2024	Residential	.24
BSW-LR23-01017	INSPECTIONS	FINALED	05/03/2024	Residential	.24
BSW-LR23-01018	INSPECTIONS	PASSED	01/05/2024	Residential	.35
BSW-LR23-01018	INSPECTIONS	PASSED	01/18/2024	Residential	.35
BSW-LR23-01018	INSPECTIONS	FAIL	02/01/2024	Residential	.35
BSW-LR23-01018	INSPECTIONS	PASSED	02/08/2024	Residential	.35
BSW-LR23-01018	INSPECTIONS	SEEDING REVIEW	02/15/2024	Residential	.35
BSW-LR23-01018	INSPECTIONS	FINALED	05/09/2024	Residential	.35
BSW-LR23-01022	INSPECTIONS	PENDING	01/26/2024	Residential	.25
BSW-LR23-01022	INSPECTIONS	PENDING	02/07/2024	Residential	.25
BSW-LR23-01022	INSPECTIONS	PASSED	03/15/2024	Residential	.25
BSW-LR23-01022	INSPECTIONS	FINALED	03/29/2024	Residential	.25
BSW-LR23-01023	INSPECTIONS	PENDING	01/26/2024	Residential	.3
BSW-LR23-01023	INSPECTIONS	FINALED	12/13/2024	Residential	.3
BSW-LR23-01024	INSPECTIONS	FINALED	12/13/2024	Residential	.25
BSW-LR23-01035	INSPECTIONS	PASSED	01/08/2024	Residential	.16
BSW-LR23-01035	INSPECTIONS	PENDING	01/23/2024	Residential	.16
BSW-LR23-01035	INSPECTIONS	PENDING	02/02/2024	Residential	.16
BSW-LR23-01035	INSPECTIONS	PASSED	02/14/2024	Residential	.16
BSW-LR23-01035	INSPECTIONS	SEEDING REVIEW	02/28/2024	Residential	.16
BSW-LR23-01035	INSPECTIONS	FINALED	05/03/2024	Residential	.16
BSW-LR23-01036	INSPECTIONS	FINALED	02/27/2024	Residential	.25

BSW-LR23-01037	INSPECTIONS	PENDING	01/10/2024	Residential	.2
BSW-LR23-01037	INSPECTIONS	PENDING	01/26/2024	Residential	.2
BSW-LR23-01037	INSPECTIONS	PENDING	02/02/2024	Residential	.2
BSW-LR23-01037	INSPECTIONS	PASSED	02/23/2024	Residential	.2
BSW-LR23-01037	INSPECTIONS	PENDING	03/08/2024	Residential	.2
BSW-LR23-01037	INSPECTIONS	FINALED	03/21/2024	Residential	.2
BSW-LR23-01038	INSPECTIONS	PASSED	01/03/2024	Residential	.34
BSW-LR23-01038	INSPECTIONS	PENDING	01/25/2024	Residential	.34
BSW-LR23-01038	INSPECTIONS	PASSED	01/30/2024	Residential	.34
BSW-LR23-01038	INSPECTIONS	PASSED	02/09/2024	Residential	.34
BSW-LR23-01038	INSPECTIONS	PASSED	02/16/2024	Residential	.34
BSW-LR23-01038	INSPECTIONS	PASSED	03/01/2024	Residential	.34
BSW-LR23-01038	INSPECTIONS	SEEDING REVIEW	03/07/2024	Residential	.34
BSW-LR23-01038	INSPECTIONS	SEEDING REVIEW	04/30/2024	Residential	.34
BSW-LR23-01038	INSPECTIONS	PASSED	05/23/2024	Residential	.34
BSW-LR23-01038	INSPECTIONS	PASSED	06/13/2024	Residential	.34
BSW-LR23-01038	INSPECTIONS	FINALED	08/16/2024	Residential	.34
BSW-LR23-01039	INSPECTIONS	PENDING	01/12/2024	Residential	.57
BSW-LR23-01039	INSPECTIONS	PENDING	01/24/2024	Residential	.57
BSW-LR23-01039	INSPECTIONS	PASSED	02/05/2024	Residential	.57
BSW-LR23-01039	INSPECTIONS	PASSED	02/21/2024	Residential	.57
BSW-LR23-01039	INSPECTIONS	PASSED	03/04/2024	Residential	.57
BSW-LR23-01039	INSPECTIONS	SEEDING REVIEW	03/08/2024	Residential	.57
BSW-LR23-01039	INSPECTIONS	FINALED	05/08/2024	Residential	.57
BSW-LR23-01040	INSPECTIONS	PASSED	01/02/2024	Residential	.34
BSW-LR23-01040	INSPECTIONS	PASSED	01/17/2024	Residential	.34
BSW-LR23-01040	INSPECTIONS	PENDING	01/31/2024	Residential	.34
BSW-LR23-01040	INSPECTIONS	FAIL	02/08/2024	Residential	.34
BSW-LR23-01040	INSPECTIONS	PENDING	02/12/2024	Residential	.34
BSW-LR23-01040	INSPECTIONS	PASSED	02/26/2024	Residential	.34
BSW-LR23-01040	INSPECTIONS	PASSED	03/14/2024	Residential	.34
BSW-LR23-01040	INSPECTIONS	SEEDING REVIEW	03/14/2024	Residential	.34
BSW-LR23-01040	INSPECTIONS	FINALED	04/17/2024	Residential	.34
BSW-LR23-01059	INSPECTIONS	PASSED	01/02/2024	Residential	.31
BSW-LR23-01059	INSPECTIONS	PASSED	01/17/2024	Residential	.31
BSW-LR23-01059	INSPECTIONS	PENDING	01/31/2024	Residential	.31
BSW-LR23-01059	INSPECTIONS	PENDING	02/12/2024	Residential	.31
BSW-LR23-01059	INSPECTIONS	PASSED	02/26/2024	Residential	.31
BSW-LR23-01059	INSPECTIONS	PENDING	03/14/2024	Residential	.31
BSW-LR23-01059	INSPECTIONS	SEEDING REVIEW	03/18/2024	Residential	.31
BSW-LR23-01059	INSPECTIONS	FINALED	04/17/2024	Residential	.31
BSW-LR23-01060	INSPECTIONS	PASSED	01/09/2024	Residential	.20
BSW-LR23-01060	INSPECTIONS	PASSED	01/22/2024	Residential	.20
BSW-LR23-01060	INSPECTIONS	PASSED	01/26/2024	Residential	.20
BSW-LR23-01060	INSPECTIONS	PASSED	02/06/2024	Residential	.20
BSW-LR23-01060	INSPECTIONS	PASSED	02/15/2024	Residential	.20
BSW-LR23-01060	INSPECTIONS	SEEDING REVIEW	02/20/2024	Residential	.20
BSW-LR23-01060	INSPECTIONS	FINALED	06/10/2024	Residential	.20
BSW-LR23-01061	INSPECTIONS	PASSED	06/13/2024	Residential	.75
BSW-LR23-01061	INSPECTIONS	FINALED	08/21/2024	Residential	.75
BSW-LR23-01062	INSPECTIONS	SEEDING REVIEW	01/30/2024	Residential	.05



BSW-LR23-01062	INSPECTIONS	FINALED	05/09/2024	Residential	.05
BSW-LR23-01070	INSPECTIONS	PASSED	05/17/2024	Residential	.2
BSW-LR23-01070	INSPECTIONS	PASSED	05/23/2024	Residential	.2
BSW-LR23-01070	INSPECTIONS	PASSED	06/13/2024	Residential	.2
BSW-LR23-01070	INSPECTIONS	FINALED	07/12/2024	Residential	.2
BSW-LR23-01071	INSPECTIONS	PASSED	01/03/2024	Residential	.2
BSW-LR23-01071	INSPECTIONS	PASSED	01/11/2024	Residential	.2
BSW-LR23-01071	INSPECTIONS	PASSED	02/05/2024	Residential	.2
BSW-LR23-01071	INSPECTIONS	PENDING	02/22/2024	Residential	.2
BSW-LR23-01071	INSPECTIONS	FINALED	05/21/2024	Residential	.2
BSW-LR23-01072	INSPECTIONS	PASSED	01/02/2024	Residential	.21
BSW-LR23-01072	INSPECTIONS	PASSED	01/17/2024	Residential	.21
BSW-LR23-01072	INSPECTIONS	PENDING	01/31/2024	Residential	.21
BSW-LR23-01072	INSPECTIONS	PENDING	02/12/2024	Residential	.21
BSW-LR23-01072	INSPECTIONS	PASSED	02/26/2024	Residential	.21
BSW-LR23-01072	INSPECTIONS	PENDING	03/14/2024	Residential	.21
BSW-LR23-01072	INSPECTIONS	SEEDING REVIEW	03/19/2024	Residential	.21
BSW-LR23-01072	INSPECTIONS	FINALED	04/17/2024	Residential	.21
BSW-LR23-01073	INSPECTIONS	PASSED	01/08/2024	Residential	.49
BSW-LR23-01073	INSPECTIONS	PASSED	01/22/2024	Residential	.49
BSW-LR23-01073	INSPECTIONS	PASSED	01/31/2024	Residential	.49
BSW-LR23-01073	INSPECTIONS	PASSED	02/05/2024	Residential	.49
BSW-LR23-01073	INSPECTIONS	PASSED	02/08/2024	Residential	.49
BSW-LR23-01073	INSPECTIONS	PASSED	02/13/2024	Residential	.49
BSW-LR23-01073	INSPECTIONS	PASSED	02/29/2024	Residential	.49
BSW-LR23-01073	INSPECTIONS	PASSED	03/15/2024	Residential	.49
BSW-LR23-01073	INSPECTIONS	SEEDING REVIEW	03/25/2024	Residential	.49
BSW-LR23-01073	INSPECTIONS	FINALED	04/29/2024	Residential	.49
BSW-LR23-01078	INSPECTIONS	PASSED	01/11/2024	Residential	.05
BSW-LR23-01078	INSPECTIONS	PASSED	01/24/2024	Residential	.05
BSW-LR23-01078	INSPECTIONS	SEEDING REVIEW	01/31/2024	Residential	.05
BSW-LR23-01078	INSPECTIONS	FINALED	05/09/2024	Residential	.05
BSW-LR23-01079	INSPECTIONS	PASSED	01/11/2024	Residential	.05
BSW-LR23-01079	INSPECTIONS	PASSED	01/24/2024	Residential	.05
BSW-LR23-01079	INSPECTIONS	SEEDING REVIEW	01/31/2024	Residential	.05
BSW-LR23-01079	INSPECTIONS	FINALED	05/09/2024	Residential	.05
BSW-LR23-01080	INSPECTIONS	PENDING	01/11/2024	Residential	.05
BSW-LR23-01080	INSPECTIONS	SEEDING REVIEW	01/30/2024	Residential	.05
BSW-LR23-01080	INSPECTIONS	FINALED	05/09/2024	Residential	.05
BSW-LR23-01084	INSPECTIONS	FINALED	01/26/2024	Residential	.29
BSW-LR23-01085	INSPECTIONS	PASSED	02/07/2024	Residential	.31
BSW-LR23-01085	INSPECTIONS	FINALED	12/13/2024	Residential	.31
BSW-LR23-01086	INSPECTIONS	PENDING	01/26/2024	Residential	.20
BSW-LR23-01086	INSPECTIONS	PENDING	02/07/2024	Residential	.20
BSW-LR23-01086	INSPECTIONS	PASSED	03/15/2024	Residential	.20
BSW-LR23-01086	INSPECTIONS	FINALED	12/13/2024	Residential	.20
BSW-LR23-01087	INSPECTIONS	PASSED	01/08/2024	Residential	.22
BSW-LR23-01087	INSPECTIONS	PASSED	01/23/2024	Residential	.22
BSW-LR23-01087	INSPECTIONS	PASSED	02/02/2024	Residential	.22
BSW-LR23-01087	INSPECTIONS	PASSED	02/14/2024	Residential	.22
BSW-LR23-01087	INSPECTIONS	SEEDING REVIEW	02/28/2024	Residential	.22

BSW-LR23-01087	INSPECTIONS	FINALED	05/03/2024	Residential	.22
BSW-LR23-01092	INSPECTIONS	PASSED	01/02/2024	Residential	.34
BSW-LR23-01092	INSPECTIONS	PASSED	01/17/2024	Residential	.34
BSW-LR23-01092	INSPECTIONS	PENDING	01/31/2024	Residential	.34
BSW-LR23-01092	INSPECTIONS	FAIL	02/08/2024	Residential	.34
BSW-LR23-01092	INSPECTIONS	PENDING	02/12/2024	Residential	.34
BSW-LR23-01092	INSPECTIONS	PASSED	02/13/2024	Residential	.34
BSW-LR23-01092	INSPECTIONS	PASSED	02/26/2024	Residential	.34
BSW-LR23-01092	INSPECTIONS	PENDING	03/14/2024	Residential	.34
BSW-LR23-01092	INSPECTIONS	SEEDING REVIEW	03/19/2024	Residential	.34
BSW-LR23-01092	INSPECTIONS	FINALED	04/17/2024	Residential	.34
BSW-LR23-01093	INSPECTIONS	PASSED	01/02/2024	Residential	.31
BSW-LR23-01093	INSPECTIONS	PASSED	01/17/2024	Residential	.31
BSW-LR23-01093	INSPECTIONS	FAIL	02/08/2024	Residential	.31
BSW-LR23-01093	INSPECTIONS	PENDING	02/12/2024	Residential	.31
BSW-LR23-01093	INSPECTIONS	PENDING	03/14/2024	Residential	.31
BSW-LR23-01093	INSPECTIONS	SEEDING REVIEW	03/19/2024	Residential	.31
BSW-LR23-01093	INSPECTIONS	FINALED	04/17/2024	Residential	.31
BSW-LR23-01094	INSPECTIONS	PASSED	01/02/2024	Residential	.29
BSW-LR23-01094	INSPECTIONS	PASSED	01/17/2024	Residential	.29
BSW-LR23-01094	INSPECTIONS	PENDING	01/31/2024	Residential	.29
BSW-LR23-01094	INSPECTIONS	FAIL	02/08/2024	Residential	.29
BSW-LR23-01094	INSPECTIONS	PENDING	02/12/2024	Residential	.29
BSW-LR23-01094	INSPECTIONS	PASSED	02/13/2024	Residential	.29
BSW-LR23-01094	INSPECTIONS	PASSED	02/26/2024	Residential	.29
BSW-LR23-01094	INSPECTIONS	PENDING	03/14/2024	Residential	.29
BSW-LR23-01094	INSPECTIONS	SEEDING REVIEW	03/14/2024	Residential	.29
BSW-LR23-01094	INSPECTIONS	FINALED	04/17/2024	Residential	.29
BSW-LR23-01095	INSPECTIONS	PASSED	01/11/2024	Residential	.32
BSW-LR23-01095	INSPECTIONS	PASSED	01/24/2024	Residential	.32
BSW-LR23-01095	INSPECTIONS	PASSED	02/29/2024	Residential	.32
BSW-LR23-01095	INSPECTIONS	PASSED	03/22/2024	Residential	.32
BSW-LR23-01095	INSPECTIONS	FINALED	05/30/2024	Residential	.32
BSW-LR23-01096	INSPECTIONS	PASSED	01/18/2024	Residential	.45
BSW-LR23-01096	INSPECTIONS	PASSED	02/07/2024	Residential	.45
BSW-LR23-01096	INSPECTIONS	PASSED	02/15/2024	Residential	.45
BSW-LR23-01096	INSPECTIONS	SEEDING REVIEW	03/14/2024	Residential	.45
BSW-LR23-01096	INSPECTIONS	SEEDING REVIEW	05/10/2024	Residential	.45
BSW-LR23-01096	INSPECTIONS	FINALED	10/15/2024	Residential	.45
BSW-LR23-01097	INSPECTIONS	PASSED	08/28/2024	Residential	2
BSW-LR23-01097	INSPECTIONS	FINALED	12/02/2024	Residential	2
BSW-LR23-01101	INSPECTIONS	PASSED	01/05/2024	Residential	.35
BSW-LR23-01101	INSPECTIONS	PASSED	01/26/2024	Residential	.35
BSW-LR23-01101	INSPECTIONS	PASSED	02/02/2024	Residential	.35
BSW-LR23-01101	INSPECTIONS	PASSED	02/15/2024	Residential	.35
BSW-LR23-01101	INSPECTIONS	PASSED	02/28/2024	Residential	.35
BSW-LR23-01101	INSPECTIONS	PASSED	03/13/2024	Residential	.35
BSW-LR23-01101	INSPECTIONS	PASSED	03/22/2024	Residential	.35
BSW-LR23-01101	INSPECTIONS	PASSED	03/28/2024	Residential	.35
BSW-LR23-01101	INSPECTIONS	SEEDING REVIEW	04/04/2024	Residential	.35
BSW-LR23-01101	INSPECTIONS	FINALED	05/10/2024	Residential	.35

BSW-LR23-01111	INSPECTIONS	FINALED	05/14/2024	Residential	
BSW-LR23-01112	INSPECTIONS	FINALED	03/22/2024	Residential	
BSW-LR23-01113	INSPECTIONS	PASSED	01/09/2024	Residential	
BSW-LR23-01113	INSPECTIONS	PASSED	01/22/2024	Residential	
BSW-LR23-01113	INSPECTIONS	PASSED	01/26/2024	Residential	
BSW-LR23-01113	INSPECTIONS	PASSED	02/06/2024	Residential	
BSW-LR23-01113	INSPECTIONS	PASSED	02/15/2024	Residential	
BSW-LR23-01113	INSPECTIONS	PASSED	02/28/2024	Residential	
BSW-LR23-01113	INSPECTIONS	PASSED	03/11/2024	Residential	
BSW-LR23-01113	INSPECTIONS	SEEDING REVIEW	03/19/2024	Residential	
BSW-LR23-01113	INSPECTIONS	FINALED	05/23/2024	Residential	
BSW-LR23-01114	INSPECTIONS	PASSED	12/13/2024	Residential	
BSW-LR23-01115	INSPECTIONS	PASSED	01/02/2024	Residential	.56
BSW-LR23-01115	INSPECTIONS	PASSED	01/17/2024	Residential	.56
BSW-LR23-01115	INSPECTIONS	PENDING	01/31/2024	Residential	.56
BSW-LR23-01115	INSPECTIONS	FAIL	02/08/2024	Residential	.56
BSW-LR23-01115	INSPECTIONS	PENDING	02/12/2024	Residential	.56
BSW-LR23-01115	INSPECTIONS	PASSED	02/13/2024	Residential	.56
BSW-LR23-01115	INSPECTIONS	PASSED	02/26/2024	Residential	.56
BSW-LR23-01115	INSPECTIONS	PENDING	03/14/2024	Residential	.56
BSW-LR23-01115	INSPECTIONS	FINALED	04/02/2024	Residential	.56
BSW-LR23-01116	INSPECTIONS	PASSED	01/26/2024	Residential	.25
BSW-LR23-01116	INSPECTIONS	PASSED	02/07/2024	Residential	.25
BSW-LR23-01116	INSPECTIONS	PASSED	03/15/2024	Residential	.25
BSW-LR23-01116	INSPECTIONS	FINALED	12/13/2024	Residential	.25
BSW-LR23-01117	INSPECTIONS	PASSED	01/02/2024	Residential	.26
BSW-LR23-01117	INSPECTIONS	PASSED	01/17/2024	Residential	.26
BSW-LR23-01117	INSPECTIONS	PENDING	01/31/2024	Residential	.26
BSW-LR23-01117	INSPECTIONS	FAIL	02/08/2024	Residential	.26
BSW-LR23-01117	INSPECTIONS	PENDING	02/12/2024	Residential	.26
BSW-LR23-01117	INSPECTIONS	PASSED	02/13/2024	Residential	.26
BSW-LR23-01117	INSPECTIONS	PASSED	02/26/2024	Residential	.26
BSW-LR23-01117	INSPECTIONS	PENDING	03/14/2024	Residential	.26
BSW-LR23-01117	INSPECTIONS	SEEDING REVIEW	03/14/2024	Residential	.26
BSW-LR23-01117	INSPECTIONS	FINALED	04/17/2024	Residential	.26
BSW-LR23-01118	INSPECTIONS	PASSED	01/09/2024	Residential	.2
BSW-LR23-01118	INSPECTIONS	PASSED	01/22/2024	Residential	.2
BSW-LR23-01118	INSPECTIONS	PASSED	01/26/2024	Residential	.2
BSW-LR23-01118	INSPECTIONS	PASSED	02/06/2024	Residential	.2
BSW-LR23-01118	INSPECTIONS	PASSED	02/15/2024	Residential	.2
BSW-LR23-01118	INSPECTIONS	PASSED	02/28/2024	Residential	.2
BSW-LR23-01118	INSPECTIONS	SEEDING REVIEW	02/29/2024	Residential	.2
BSW-LR23-01118	INSPECTIONS	FINALED	05/23/2024	Residential	.2
BSW-LR23-01140	INSPECTIONS	PASSED	06/12/2024	Residential	.09
BSW-LR23-01140	INSPECTIONS	FINALED	07/26/2024	Residential	.09
BSW-LR23-01143	INSPECTIONS	PENDING	01/12/2024	Residential	.5
BSW-LR23-01143	INSPECTIONS	PASSED	02/05/2024	Residential	.5
BSW-LR23-01143	INSPECTIONS	PASSED	02/21/2024	Residential	.5
BSW-LR23-01143	INSPECTIONS	PASSED	03/04/2024	Residential	.5
BSW-LR23-01143	INSPECTIONS	PASSED	04/05/2024	Residential	.5
BSW-LR23-01143	INSPECTIONS	FINALED	04/22/2024	Residential	.5

BSW-LR23-01144	INSPECTIONS	PENDING	01/10/2024	Residential	.16
BSW-LR23-01144	INSPECTIONS	PENDING	01/26/2024	Residential	.16
BSW-LR23-01144	INSPECTIONS	PENDING	02/02/2024	Residential	.16
BSW-LR23-01144	INSPECTIONS	PASSED	02/23/2024	Residential	.16
BSW-LR23-01144	INSPECTIONS	PASSED	02/27/2024	Residential	.16
BSW-LR23-01144	INSPECTIONS	PENDING	03/08/2024	Residential	.16
BSW-LR23-01144	INSPECTIONS	PASSED	03/27/2024	Residential	.16
BSW-LR23-01144	INSPECTIONS	FINALED	04/17/2024	Residential	.16
BSW-LR23-01145	INSPECTIONS	PENDING	01/10/2024	Residential	.16
BSW-LR23-01145	INSPECTIONS	PENDING	02/02/2024	Residential	.16
BSW-LR23-01145	INSPECTIONS	PASSED	02/23/2024	Residential	.16
BSW-LR23-01145	INSPECTIONS	PASSED	02/27/2024	Residential	.16
BSW-LR23-01145	INSPECTIONS	PENDING	03/08/2024	Residential	.16
BSW-LR23-01145	INSPECTIONS	PASSED	03/27/2024	Residential	.16
BSW-LR23-01145	INSPECTIONS	FINALED	04/17/2024	Residential	.16
BSW-LR23-01146	INSPECTIONS	PENDING	01/10/2024	Residential	.2
BSW-LR23-01146	INSPECTIONS	PASSED	01/23/2024	Residential	.2
BSW-LR23-01146	INSPECTIONS	PASSED	02/02/2024	Residential	.2
BSW-LR23-01146	INSPECTIONS	PASSED	02/14/2024	Residential	.2
BSW-LR23-01146	INSPECTIONS	PASSED	02/23/2024	Residential	.2
BSW-LR23-01146	INSPECTIONS	PASSED	02/27/2024	Residential	.2
BSW-LR23-01146	INSPECTIONS	PENDING	03/08/2024	Residential	.2
BSW-LR23-01146	INSPECTIONS	PENDING	03/19/2024	Residential	.2
BSW-LR23-01146	INSPECTIONS	PASSED	03/27/2024	Residential	.2
BSW-LR23-01146	INSPECTIONS	FINALED	05/03/2024	Residential	.2
BSW-LR23-01151	INSPECTIONS	FINALED	02/29/2024	Residential	.05
BSW-LR23-01151	INSPECTIONS	SEEDING REVIEW	02/29/2024	Residential	.05
BSW-LR23-01151	INSPECTIONS	FINALED	05/09/2024	Residential	.05
BSW-LR23-01152	INSPECTIONS	PENDING	01/11/2024	Residential	.05
BSW-LR23-01152	INSPECTIONS	SEEDING REVIEW	02/29/2024	Residential	.05
BSW-LR23-01152	INSPECTIONS	FINALED	05/09/2024	Residential	.05
BSW-LR23-01153	INSPECTIONS	SEEDING REVIEW	02/16/2024	Residential	.05
BSW-LR23-01153	INSPECTIONS	FINALED	05/09/2024	Residential	.05
BSW-LR23-01154	INSPECTIONS	PASSED	01/11/2024	Residential	.05
BSW-LR23-01154	INSPECTIONS	PASSED	01/24/2024	Residential	.05
BSW-LR23-01154	INSPECTIONS	SEEDING REVIEW	02/16/2024	Residential	.05
BSW-LR23-01154	INSPECTIONS	FINALED	05/09/2024	Residential	.05
BSW-LR23-01155	INSPECTIONS	FINALED	08/06/2024	Residential	.05
BSW-LR23-01158	INSPECTIONS	PASSED	06/25/2024	Residential	.5
BSW-LR23-01158	INSPECTIONS	PASSED	08/28/2024	Residential	.5
BSW-LR23-01158	INSPECTIONS	FINALED	09/11/2024	Residential	.5
BSW-LR23-01159	INSPECTIONS	PASSED	01/12/2024	Residential	.48
BSW-LR23-01159	INSPECTIONS	PASSED	01/24/2024	Residential	.48
BSW-LR23-01159	INSPECTIONS	PASSED	02/05/2024	Residential	.48
BSW-LR23-01159	INSPECTIONS	PASSED	02/21/2024	Residential	.48
BSW-LR23-01159	INSPECTIONS	PASSED	03/04/2024	Residential	.48
BSW-LR23-01159	INSPECTIONS	PASSED	04/05/2024	Residential	.48
BSW-LR23-01159	INSPECTIONS	PASSED	04/10/2024	Residential	.48
BSW-LR23-01159	INSPECTIONS	FINALED	04/22/2024	Residential	.48
BSW-LR23-01161	INSPECTIONS	PASSED	06/13/2024	Residential	.96
BSW-LR23-01161	INSPECTIONS	PASSED	12/16/2024	Residential	.96

BSW-LR23-01165	INSPECTIONS	PENDING	01/10/2024	Residential	.2
BSW-LR23-01165	INSPECTIONS	PASSED	01/23/2024	Residential	.2
BSW-LR23-01165	INSPECTIONS	PASSED	02/02/2024	Residential	.2
BSW-LR23-01165	INSPECTIONS	PASSED	02/14/2024	Residential	.2
BSW-LR23-01165	INSPECTIONS	PASSED	02/23/2024	Residential	.2
BSW-LR23-01165	INSPECTIONS	PASSED	02/27/2024	Residential	.2
BSW-LR23-01165	INSPECTIONS	PENDING	03/08/2024	Residential	.2
BSW-LR23-01165	INSPECTIONS	PENDING	03/19/2024	Residential	.2
BSW-LR23-01165	INSPECTIONS	PASSED	03/27/2024	Residential	.2
BSW-LR23-01165	INSPECTIONS	FINALED	05/03/2024	Residential	.2
BSW-LR23-01166	INSPECTIONS	PASSED	01/03/2024	Residential	.37
BSW-LR23-01166	INSPECTIONS	PENDING	01/25/2024	Residential	.37
BSW-LR23-01166	INSPECTIONS	PASSED	02/09/2024	Residential	.37
BSW-LR23-01166	INSPECTIONS	PASSED	02/16/2024	Residential	.37
BSW-LR23-01166	INSPECTIONS	PASSED	03/01/2024	Residential	.37
BSW-LR23-01166	INSPECTIONS	FINALED	04/30/2024	Residential	.37
BSW-LR23-01168	INSPECTIONS	PASSED	01/08/2024	Residential	.19
BSW-LR23-01168	INSPECTIONS	PASSED	01/23/2024	Residential	.19
BSW-LR23-01168	INSPECTIONS	PASSED	02/02/2024	Residential	.19
BSW-LR23-01168	INSPECTIONS	PASSED	02/14/2024	Residential	.19
BSW-LR23-01168	INSPECTIONS	PASSED	02/21/2024	Residential	.19
BSW-LR23-01168	INSPECTIONS	PASSED	03/05/2024	Residential	.19
BSW-LR23-01168	INSPECTIONS	PASSED	03/14/2024	Residential	.19
BSW-LR23-01168	INSPECTIONS	SEEDING REVIEW	03/19/2024	Residential	.19
BSW-LR23-01168	INSPECTIONS	FINALED	05/03/2024	Residential	.19
BSW-LR23-01169	INSPECTIONS	PASSED	01/09/2024	Residential	.14
BSW-LR23-01169	INSPECTIONS	PASSED	02/06/2024	Residential	.14
BSW-LR23-01169	INSPECTIONS	PASSED	02/15/2024	Residential	.14
BSW-LR23-01169	INSPECTIONS	PASSED	04/09/2024	Residential	.14
BSW-LR23-01169	INSPECTIONS	PASSED	07/29/2024	Residential	.14
BSW-LR23-01169	INSPECTIONS	PASSED	08/16/2024	Residential	.14
BSW-LR23-01169	INSPECTIONS	FINALED	08/21/2024	Residential	.14
BSW-LR23-01179	INSPECTIONS	PASSED	01/03/2024	Residential	.12
BSW-LR23-01179	INSPECTIONS	PASSED	01/22/2024	Residential	.12
BSW-LR23-01179	INSPECTIONS	PASSED	02/01/2024	Residential	.12
BSW-LR23-01179	INSPECTIONS	PASSED	02/06/2024	Residential	.12
BSW-LR23-01179	INSPECTIONS	PASSED	02/20/2024	Residential	.12
BSW-LR23-01179	INSPECTIONS	PASSED	02/29/2024	Residential	.12
BSW-LR23-01179	INSPECTIONS	PASSED	03/12/2024	Residential	.12
BSW-LR23-01179	INSPECTIONS	PASSED	05/20/2024	Residential	.12
BSW-LR23-01179	INSPECTIONS	FINALED	05/22/2024	Residential	.12
BSW-LR23-01180	INSPECTIONS	PASSED	01/03/2024	Residential	.12
BSW-LR23-01180	INSPECTIONS	PASSED	01/22/2024	Residential	.12
BSW-LR23-01180	INSPECTIONS	PASSED	02/01/2024	Residential	.12
BSW-LR23-01180	INSPECTIONS	PASSED	02/06/2024	Residential	.12
BSW-LR23-01180	INSPECTIONS	PASSED	02/20/2024	Residential	.12
BSW-LR23-01180	INSPECTIONS	PASSED	02/29/2024	Residential	.12
BSW-LR23-01180	INSPECTIONS	PASSED	03/12/2024	Residential	.12
BSW-LR23-01180	INSPECTIONS	PASSED	05/20/2024	Residential	.12
BSW-LR23-01180	INSPECTIONS	FINALED	05/22/2024	Residential	.12
BSW-LR23-01181	INSPECTIONS	PASSED	01/03/2024	Residential	.12

BSW-LR23-01181	INSPECTIONS	PASSED	01/22/2024	Residential	.12
BSW-LR23-01181	INSPECTIONS	PASSED	02/01/2024	Residential	.12
BSW-LR23-01181	INSPECTIONS	PASSED	02/20/2024	Residential	.12
BSW-LR23-01181	INSPECTIONS	PASSED	02/29/2024	Residential	.12
BSW-LR23-01181	INSPECTIONS	PASSED	03/12/2024	Residential	.12
BSW-LR23-01181	INSPECTIONS	FINALED	05/20/2024	Residential	.12
BSW-LR23-01185	INSPECTIONS	PASSED	05/28/2024	Residential	.14
BSW-LR23-01185	INSPECTIONS	PASSED	07/29/2024	Residential	.14
BSW-LR23-01185	INSPECTIONS	PASSED	08/16/2024	Residential	.14
BSW-LR23-01185	INSPECTIONS	FINALED	08/21/2024	Residential	.14
BSW-LR23-01186	INSPECTIONS	PASSED	01/03/2024	Residential	.12
BSW-LR23-01186	INSPECTIONS	PASSED	02/01/2024	Residential	.12
BSW-LR23-01186	INSPECTIONS	PASSED	02/06/2024	Residential	.12
BSW-LR23-01186	INSPECTIONS	PASSED	02/20/2024	Residential	.12
BSW-LR23-01186	INSPECTIONS	PASSED	02/29/2024	Residential	.12
BSW-LR23-01186	INSPECTIONS	PASSED	03/12/2024	Residential	.12
BSW-LR23-01186	INSPECTIONS	FINALED	05/20/2024	Residential	.12
BSW-LR23-01189	INSPECTIONS	FINALED	07/23/2024	Residential	5
BSW-LR23-01192	INSPECTIONS	PENDING	02/06/2024	Residential	.25
BSW-LR23-01192	INSPECTIONS	PASSED	06/13/2024	Residential	.25
BSW-LR23-01192	INSPECTIONS	FINALED	07/16/2024	Residential	.25
BSW-LR23-01195	INSPECTIONS	PENDING	01/26/2024	Residential	.2
BSW-LR23-01195	INSPECTIONS	PASSED	02/07/2024	Residential	.2
BSW-LR23-01195	INSPECTIONS	PASSED	03/15/2024	Residential	.2
BSW-LR23-01195	INSPECTIONS	FAIL	03/29/2024	Residential	.2
BSW-LR23-01195	INSPECTIONS	FINALED	12/13/2024	Residential	.2
BSW-LR23-01196	INSPECTIONS	PASSED	02/07/2024	Residential	.2
BSW-LR23-01196	INSPECTIONS	FINALED	12/13/2024	Residential	.2
BSW-LR23-01197	INSPECTIONS	PASSED	01/11/2024	Residential	.05
BSW-LR23-01197	INSPECTIONS	PASSED	01/24/2024	Residential	.05
BSW-LR23-01197	INSPECTIONS	PENDING	01/30/2024	Residential	.05
BSW-LR23-01197	INSPECTIONS	PENDING	02/08/2024	Residential	.05
BSW-LR23-01197	INSPECTIONS	PASSED	02/28/2024	Residential	.05
BSW-LR23-01197	INSPECTIONS	SEEDING REVIEW	03/25/2024	Residential	.05
BSW-LR23-01197	INSPECTIONS	FINALED	05/09/2024	Residential	.05
BSW-LR23-01202	INSPECTIONS	PENDING	02/08/2024	Residential	.05
BSW-LR23-01202	INSPECTIONS	PASSED	02/28/2024	Residential	.05
BSW-LR23-01202	INSPECTIONS	SEEDING REVIEW	03/25/2024	Residential	.05
BSW-LR23-01202	INSPECTIONS	FINALED	05/09/2024	Residential	.05
BSW-LR23-01203	INSPECTIONS	PENDING	02/08/2024	Residential	.05
BSW-LR23-01203	INSPECTIONS	SEEDING REVIEW	03/12/2024	Residential	.05
BSW-LR23-01203	INSPECTIONS	FINALED	05/09/2024	Residential	.05
BSW-LR23-01204	INSPECTIONS	PENDING	02/08/2024	Residential	.05
BSW-LR23-01204	INSPECTIONS	FINALED	03/12/2024	Residential	.05
BSW-LR23-01205	INSPECTIONS	PASSED	01/02/2024	Residential	.24
BSW-LR23-01205	INSPECTIONS	PENDING	01/31/2024	Residential	.24
BSW-LR23-01205	INSPECTIONS	PENDING	02/12/2024	Residential	.24
BSW-LR23-01205	INSPECTIONS	PASSED	02/26/2024	Residential	.24
BSW-LR23-01205	INSPECTIONS	SEEDING REVIEW	04/03/2024	Residential	.24
BSW-LR23-01205	INSPECTIONS	FINALED	05/03/2024	Residential	.24
BSW-LR23-01207	INSPECTIONS	PASSED	01/05/2024	Residential	.29

BSW-LR23-01207	INSPECTIONS	PENDING	02/01/2024	Residential	.29
BSW-LR23-01207	INSPECTIONS	PASSED	02/08/2024	Residential	.29
BSW-LR23-01207	INSPECTIONS	PENDING	02/20/2024	Residential	.29
BSW-LR23-01207	INSPECTIONS	PASSED	03/04/2024	Residential	.29
BSW-LR23-01207	INSPECTIONS	PENDING	03/18/2024	Residential	.29
BSW-LR23-01207	INSPECTIONS	PASSED	04/03/2024	Residential	.29
BSW-LR23-01207	INSPECTIONS	FINALED	04/17/2024	Residential	.29
BSW-LR23-01208	INSPECTIONS	PASSED	02/08/2024	Residential	.26
BSW-LR23-01208	INSPECTIONS	PASSED	02/15/2024	Residential	.26
BSW-LR23-01208	INSPECTIONS	PASSED	04/17/2024	Residential	.26
BSW-LR23-01208	INSPECTIONS	PASSED	04/29/2024	Residential	.26
BSW-LR23-01208	INSPECTIONS	FINALED	06/04/2024	Residential	.26
BSW-LR23-01209	INSPECTIONS	PASSED	02/06/2024	Residential	.3
BSW-LR23-01209	INSPECTIONS	PASSED	02/20/2024	Residential	.3
BSW-LR23-01209	INSPECTIONS	PASSED	03/18/2024	Residential	.3
BSW-LR23-01209	INSPECTIONS	PASSED	04/29/2024	Residential	.3
BSW-LR23-01209	INSPECTIONS	FINALED	05/02/2024	Residential	.3
BSW-LR23-01211	INSPECTIONS	PASSED	02/08/2024	Residential	.3
BSW-LR23-01211	INSPECTIONS	PASSED	03/04/2024	Residential	.3
BSW-LR23-01211	INSPECTIONS	PENDING	03/18/2024	Residential	.3
BSW-LR23-01211	INSPECTIONS	PASSED	04/03/2024	Residential	.3
BSW-LR23-01211	INSPECTIONS	FINALED	04/17/2024	Residential	.3
BSW-LR23-01215	INSPECTIONS	PENDING	01/30/2024	Residential	.21
BSW-LR23-01215	INSPECTIONS	PASSED	02/05/2024	Residential	.21
BSW-LR23-01215	INSPECTIONS	PASSED	02/14/2024	Residential	.21
BSW-LR23-01215	INSPECTIONS	PENDING	02/22/2024	Residential	.21
BSW-LR23-01215	INSPECTIONS	PASSED	04/10/2024	Residential	.21
BSW-LR23-01215	INSPECTIONS	PASSED	05/17/2024	Residential	.21
BSW-LR23-01215	INSPECTIONS	PASSED	05/23/2024	Residential	.21
BSW-LR23-01215	INSPECTIONS	PASSED	06/13/2024	Residential	.21
BSW-LR23-01215	INSPECTIONS	FINALED	07/12/2024	Residential	.21
BSW-LR23-01227	INSPECTIONS	FINALED	12/13/2024	Residential	.25
BSW-LR23-01228	INSPECTIONS	PENDING	03/18/2024	Residential	.3
BSW-LR23-01228	INSPECTIONS	PASSED	04/03/2024	Residential	.3
BSW-LR23-01228	INSPECTIONS	FINALED	04/17/2024	Residential	.3
BSW-LR23-01229	INSPECTIONS	PASSED	01/09/2024	Residential	.2
BSW-LR23-01229	INSPECTIONS	PASSED	01/22/2024	Residential	.2
BSW-LR23-01229	INSPECTIONS	PASSED	01/26/2024	Residential	.2
BSW-LR23-01229	INSPECTIONS	PASSED	02/06/2024	Residential	.2
BSW-LR23-01229	INSPECTIONS	PASSED	02/15/2024	Residential	.2
BSW-LR23-01229	INSPECTIONS	PASSED	02/28/2024	Residential	.2
BSW-LR23-01229	INSPECTIONS	PASSED	03/11/2024	Residential	.2
BSW-LR23-01229	INSPECTIONS	PASSED	03/25/2024	Residential	.2
BSW-LR23-01229	INSPECTIONS	PASSED	04/09/2024	Residential	.2
BSW-LR23-01229	INSPECTIONS	FINALED	05/23/2024	Residential	.2
BSW-LR23-01230	INSPECTIONS	PASSED	01/09/2024	Residential	.32
BSW-LR23-01230	INSPECTIONS	PASSED	01/22/2024	Residential	.32
BSW-LR23-01230	INSPECTIONS	PASSED	01/26/2024	Residential	.32
BSW-LR23-01230	INSPECTIONS	PASSED	02/06/2024	Residential	.32
BSW-LR23-01230	INSPECTIONS	PASSED	02/15/2024	Residential	.32
BSW-LR23-01230	INSPECTIONS	PASSED	03/11/2024	Residential	.32

BSW-LR23-01230	INSPECTIONS	PASSED	03/25/2024	Residential	.32
BSW-LR23-01230	INSPECTIONS	PASSED	04/09/2024	Residential	.32
BSW-LR23-01230	INSPECTIONS	FINALED	04/23/2024	Residential	.32
BSW-LR23-01248	INSPECTIONS	PENDING	01/11/2024	Residential	.50
BSW-LR23-01248	INSPECTIONS	PENDING	02/06/2024	Residential	.50
BSW-LR23-01248	INSPECTIONS	PASSED	02/16/2024	Residential	.50
BSW-LR23-01248	INSPECTIONS	PASSED	03/06/2024	Residential	.50
BSW-LR23-01248	INSPECTIONS	PASSED	03/12/2024	Residential	.50
BSW-LR23-01248	INSPECTIONS	PASSED	03/21/2024	Residential	.50
BSW-LR23-01248	INSPECTIONS	PASSED	03/26/2024	Residential	.50
BSW-LR23-01248	INSPECTIONS	PASSED	04/09/2024	Residential	.50
BSW-LR23-01248	INSPECTIONS	PASSED	05/23/2024	Residential	.50
BSW-LR23-01248	INSPECTIONS	PASSED	06/13/2024	Residential	.50
BSW-LR23-01248	INSPECTIONS	PASSED	08/16/2024	Residential	.50
BSW-LR23-01248	INSPECTIONS	PASSED	10/01/2024	Residential	.50
BSW-LR23-01248	INSPECTIONS	PASSED	12/19/2024	Residential	.50
BSW-LR23-01249	INSPECTIONS	PASSED	03/19/2024	Residential	.20
BSW-LR23-01249	INSPECTIONS	PASSED	04/10/2024	Residential	.20
BSW-LR23-01249	INSPECTIONS	PASSED	05/17/2024	Residential	.20
BSW-LR23-01249	INSPECTIONS	FINALED	05/21/2024	Residential	.20
BSW-LR23-01250	INSPECTIONS	PASSED	01/03/2024	Residential	.33
BSW-LR23-01250	INSPECTIONS	PASSED	01/18/2024	Residential	.33
BSW-LR23-01250	INSPECTIONS	PASSED	01/30/2024	Residential	.33
BSW-LR23-01250	INSPECTIONS	PASSED	02/09/2024	Residential	.33
BSW-LR23-01250	INSPECTIONS	PASSED	02/16/2024	Residential	.33
BSW-LR23-01250	INSPECTIONS	PASSED	03/01/2024	Residential	.33
BSW-LR23-01250	INSPECTIONS	PASSED	04/30/2024	Residential	.33
BSW-LR23-01250	INSPECTIONS	FINALED	05/15/2024	Residential	.33
BSW-LR23-01251	INSPECTIONS	PASSED	02/29/2024	Residential	
BSW-LR23-01251	INSPECTIONS	PASSED	03/12/2024	Residential	
BSW-LR23-01251	INSPECTIONS	PASSED	04/04/2024	Residential	
BSW-LR23-01251	INSPECTIONS	PASSED	05/20/2024	Residential	
BSW-LR23-01251	INSPECTIONS	FINALED	05/22/2024	Residential	
BSW-LR23-01252	INSPECTIONS	PASSED	02/29/2024	Residential	
BSW-LR23-01252	INSPECTIONS	PASSED	03/12/2024	Residential	
BSW-LR23-01252	INSPECTIONS	PASSED	04/04/2024	Residential	
BSW-LR23-01252	INSPECTIONS	PASSED	05/20/2024	Residential	
BSW-LR23-01252	INSPECTIONS	FINALED	05/22/2024	Residential	
BSW-LR23-01253	INSPECTIONS	PENDING	01/12/2024	Residential	.50
BSW-LR23-01253	INSPECTIONS	PASSED	04/05/2024	Residential	.50
BSW-LR23-01253	INSPECTIONS	PASSED	04/10/2024	Residential	.50
BSW-LR23-01253	INSPECTIONS	PASSED	04/22/2024	Residential	.50
BSW-LR23-01253	INSPECTIONS	PASSED	05/08/2024	Residential	.50
BSW-LR23-01253	INSPECTIONS	FINALED	05/15/2024	Residential	.50
BSW-LR23-01254	INSPECTIONS	PASSED	02/29/2024	Residential	
BSW-LR23-01254	INSPECTIONS	PASSED	03/12/2024	Residential	
BSW-LR23-01254	INSPECTIONS	PASSED	04/04/2024	Residential	
BSW-LR23-01254	INSPECTIONS	PASSED	05/20/2024	Residential	
BSW-LR23-01254	INSPECTIONS	FINALED	05/22/2024	Residential	
BSW-LR23-01255	INSPECTIONS	PASSED	02/29/2024	Residential	
BSW-LR23-01255	INSPECTIONS	PASSED	03/12/2024	Residential	



BSW-LR23-01255	INSPECTIONS	PASSED	04/04/2024	Residential	
BSW-LR23-01255	INSPECTIONS	PASSED	05/20/2024	Residential	
BSW-LR23-01255	INSPECTIONS	FINALED	05/22/2024	Residential	
BSW-LR23-01256	INSPECTIONS	PASSED	01/30/2024	Residential	.33
BSW-LR23-01256	INSPECTIONS	PASSED	02/09/2024	Residential	.33
BSW-LR23-01256	INSPECTIONS	PASSED	02/16/2024	Residential	.33
BSW-LR23-01256	INSPECTIONS	PASSED	03/01/2024	Residential	.33
BSW-LR23-01256	INSPECTIONS	PASSED	04/30/2024	Residential	.33
BSW-LR23-01256	INSPECTIONS	FINALED	05/15/2024	Residential	.33
BSW-LR23-01257	INSPECTIONS	PASSED	05/20/2024	Residential	
BSW-LR23-01257	INSPECTIONS	FINALED	05/22/2024	Residential	
BSW-LR23-01263	INSPECTIONS	PASSED	01/17/2024	Residential	.21
BSW-LR23-01263	INSPECTIONS	PENDING	01/31/2024	Residential	.21
BSW-LR23-01263	INSPECTIONS	PENDING	02/12/2024	Residential	.21
BSW-LR23-01263	INSPECTIONS	PASSED	02/26/2024	Residential	.21
BSW-LR23-01263	INSPECTIONS	PENDING	03/14/2024	Residential	.21
BSW-LR23-01263	INSPECTIONS	PASSED	03/29/2024	Residential	.21
BSW-LR23-01263	INSPECTIONS	FINALED	04/17/2024	Residential	.21
BSW-LR23-01264	INSPECTIONS	PASSED	02/29/2024	Residential	.08
BSW-LR23-01264	INSPECTIONS	PASSED	03/12/2024	Residential	.08
BSW-LR23-01264	INSPECTIONS	PASSED	04/04/2024	Residential	.08
BSW-LR23-01264	INSPECTIONS	PASSED	05/20/2024	Residential	.08
BSW-LR23-01264	INSPECTIONS	FINALED	05/22/2024	Residential	.08
BSW-LR23-01265	INSPECTIONS	PASSED	02/28/2024	Residential	
BSW-LR23-01265	INSPECTIONS	FINALED	05/06/2024	Residential	
BSW-LR23-01266	INSPECTIONS	PASSED	01/17/2024	Residential	.33
BSW-LR23-01266	INSPECTIONS	PENDING	01/31/2024	Residential	.33
BSW-LR23-01266	INSPECTIONS	PENDING	02/12/2024	Residential	.33
BSW-LR23-01266	INSPECTIONS	PASSED	02/26/2024	Residential	.33
BSW-LR23-01266	INSPECTIONS	PENDING	03/08/2024	Residential	.33
BSW-LR23-01266	INSPECTIONS	PASSED	03/14/2024	Residential	.33
BSW-LR23-01266	INSPECTIONS	PASSED	03/29/2024	Residential	.33
BSW-LR23-01266	INSPECTIONS	PASSED	05/03/2024	Residential	.33
BSW-LR23-01266	INSPECTIONS	FINALED	05/07/2024	Residential	.33
BSW-LR23-01279	INSPECTIONS	PASSED	01/02/2024	Residential	.34
BSW-LR23-01279	INSPECTIONS	PASSED	01/17/2024	Residential	.34
BSW-LR23-01279	INSPECTIONS	PENDING	01/31/2024	Residential	.34
BSW-LR23-01279	INSPECTIONS	FAIL	02/08/2024	Residential	.34
BSW-LR23-01279	INSPECTIONS	PENDING	02/12/2024	Residential	.34
BSW-LR23-01279	INSPECTIONS	PASSED	02/13/2024	Residential	.34
BSW-LR23-01279	INSPECTIONS	PASSED	02/26/2024	Residential	.34
BSW-LR23-01279	INSPECTIONS	PENDING	03/14/2024	Residential	.34
BSW-LR23-01279	INSPECTIONS	PASSED	03/29/2024	Residential	.34
BSW-LR23-01279	INSPECTIONS	FINALED	04/10/2024	Residential	.34
BSW-LR23-01284	INSPECTIONS	PASSED	01/26/2024	Residential	.20
BSW-LR23-01284	INSPECTIONS	PASSED	02/06/2024	Residential	.20
BSW-LR23-01284	INSPECTIONS	PASSED	02/15/2024	Residential	.20
BSW-LR23-01284	INSPECTIONS	PASSED	02/28/2024	Residential	.20
BSW-LR23-01284	INSPECTIONS	PASSED	03/11/2024	Residential	.20
BSW-LR23-01284	INSPECTIONS	PASSED	03/25/2024	Residential	.20
BSW-LR23-01284	INSPECTIONS	PASSED	04/09/2024	Residential	.20

BSW-LR23-01284	INSPECTIONS	PASSED	05/23/2024	Residential	.20
BSW-LR23-01284	INSPECTIONS	FINALED	07/16/2024	Residential	.20
BSW-LR23-01285	INSPECTIONS	PASSED	01/05/2024	Residential	.20
BSW-LR23-01285	INSPECTIONS	PENDING	02/01/2024	Residential	.20
BSW-LR23-01285	INSPECTIONS	PASSED	02/08/2024	Residential	.20
BSW-LR23-01285	INSPECTIONS	PASSED	02/20/2024	Residential	.20
BSW-LR23-01285	INSPECTIONS	PASSED	03/04/2024	Residential	.20
BSW-LR23-01285	INSPECTIONS	PENDING	03/18/2024	Residential	.20
BSW-LR23-01285	INSPECTIONS	PASSED	04/03/2024	Residential	.20
BSW-LR23-01285	INSPECTIONS	PASSED	04/17/2024	Residential	.20
BSW-LR23-01285	INSPECTIONS	PASSED	04/29/2024	Residential	.20
BSW-LR23-01285	INSPECTIONS	FINALED	05/16/2024	Residential	.20
BSW-LR23-01291	INSPECTIONS	PENDING	01/26/2024	Residential	.3
BSW-LR23-01291	INSPECTIONS	PENDING	02/07/2024	Residential	.3
BSW-LR23-01291	INSPECTIONS	PASSED	03/15/2024	Residential	.3
BSW-LR23-01291	INSPECTIONS	FAIL	03/29/2024	Residential	.3
BSW-LR23-01291	INSPECTIONS	FINALED	12/13/2024	Residential	.3
BSW-LR23-01292	INSPECTIONS	PASSED	01/26/2024	Residential	.2
BSW-LR23-01292	INSPECTIONS	PASSED	02/06/2024	Residential	.2
BSW-LR23-01292	INSPECTIONS	PASSED	02/15/2024	Residential	.2
BSW-LR23-01292	INSPECTIONS	PASSED	02/28/2024	Residential	.2
BSW-LR23-01292	INSPECTIONS	PASSED	03/11/2024	Residential	.2
BSW-LR23-01292	INSPECTIONS	PASSED	03/25/2024	Residential	.2
BSW-LR23-01292	INSPECTIONS	PASSED	04/09/2024	Residential	.2
BSW-LR23-01292	INSPECTIONS	PASSED	05/23/2024	Residential	.2
BSW-LR23-01292	INSPECTIONS	FAIL	06/05/2024	Residential	.2
BSW-LR23-01292	INSPECTIONS	FINALED	06/06/2024	Residential	.2
BSW-LR23-01293	INSPECTIONS	PASSED	01/17/2024	Residential	.21
BSW-LR23-01293	INSPECTIONS	PENDING	01/31/2024	Residential	.21
BSW-LR23-01293	INSPECTIONS	PENDING	02/12/2024	Residential	.21
BSW-LR23-01293	INSPECTIONS	PASSED	02/26/2024	Residential	.21
BSW-LR23-01293	INSPECTIONS	PENDING	03/14/2024	Residential	.21
BSW-LR23-01293	INSPECTIONS	PASSED	03/29/2024	Residential	.21
BSW-LR23-01293	INSPECTIONS	PASSED	04/17/2024	Residential	.21
BSW-LR23-01293	INSPECTIONS	FINALED	05/01/2024	Residential	.21
BSW-LR23-01300	INSPECTIONS	PASSED	01/09/2024	Residential	.15
BSW-LR23-01300	INSPECTIONS	PASSED	01/22/2024	Residential	.15
BSW-LR23-01300	INSPECTIONS	PASSED	02/06/2024	Residential	.15
BSW-LR23-01300	INSPECTIONS	PASSED	02/15/2024	Residential	.15
BSW-LR23-01300	INSPECTIONS	PASSED	02/28/2024	Residential	.15
BSW-LR23-01300	INSPECTIONS	PASSED	03/11/2024	Residential	.15
BSW-LR23-01300	INSPECTIONS	PASSED	03/25/2024	Residential	.15
BSW-LR23-01300	INSPECTIONS	PASSED	04/09/2024	Residential	.15
BSW-LR23-01300	INSPECTIONS	PENDING	05/28/2024	Residential	.15
BSW-LR23-01300	INSPECTIONS	FINALED	06/12/2024	Residential	.15
BSW-LR23-01303	INSPECTIONS	PASSED	01/09/2024	Residential	.15
BSW-LR23-01303	INSPECTIONS	PASSED	01/22/2024	Residential	.15
BSW-LR23-01303	INSPECTIONS	PASSED	02/06/2024	Residential	.15
BSW-LR23-01303	INSPECTIONS	PASSED	02/15/2024	Residential	.15
BSW-LR23-01303	INSPECTIONS	PASSED	02/28/2024	Residential	.15
BSW-LR23-01303	INSPECTIONS	PASSED	03/11/2024	Residential	.15

BSW-LR23-01303	INSPECTIONS	PASSED	03/25/2024	Residential	.15
BSW-LR23-01303	INSPECTIONS	PASSED	04/09/2024	Residential	.15
BSW-LR23-01303	INSPECTIONS	PASSED	05/28/2024	Residential	.15
BSW-LR23-01303	INSPECTIONS	FINALED	06/12/2024	Residential	.15
BSW-LR23-01304	INSPECTIONS	PASSED	01/09/2024	Residential	.13
BSW-LR23-01304	INSPECTIONS	PASSED	01/22/2024	Residential	.13
BSW-LR23-01304	INSPECTIONS	PASSED	02/06/2024	Residential	.13
BSW-LR23-01304	INSPECTIONS	PASSED	02/15/2024	Residential	.13
BSW-LR23-01304	INSPECTIONS	PASSED	02/28/2024	Residential	.13
BSW-LR23-01304	INSPECTIONS	PASSED	03/11/2024	Residential	.13
BSW-LR23-01304	INSPECTIONS	PASSED	03/25/2024	Residential	.13
BSW-LR23-01304	INSPECTIONS	PASSED	04/09/2024	Residential	.13
BSW-LR23-01304	INSPECTIONS	PASSED	05/28/2024	Residential	.13
BSW-LR23-01304	INSPECTIONS	FINALED	06/12/2024	Residential	.13
BSW-LR23-01305	INSPECTIONS	PASSED	01/09/2024	Residential	.14
BSW-LR23-01305	INSPECTIONS	PASSED	01/22/2024	Residential	.14
BSW-LR23-01305	INSPECTIONS	PASSED	02/06/2024	Residential	.14
BSW-LR23-01305	INSPECTIONS	PASSED	02/15/2024	Residential	.14
BSW-LR23-01305	INSPECTIONS	PASSED	02/28/2024	Residential	.14
BSW-LR23-01305	INSPECTIONS	PASSED	03/25/2024	Residential	.14
BSW-LR23-01305	INSPECTIONS	PASSED	04/09/2024	Residential	.14
BSW-LR23-01305	INSPECTIONS	PASSED	05/28/2024	Residential	.14
BSW-LR23-01305	INSPECTIONS	FINALED	06/12/2024	Residential	.14
BSW-LR23-01306	INSPECTIONS	PASSED	01/09/2024	Residential	.15
BSW-LR23-01306	INSPECTIONS	PASSED	01/22/2024	Residential	.15
BSW-LR23-01306	INSPECTIONS	PASSED	02/06/2024	Residential	.15
BSW-LR23-01306	INSPECTIONS	PASSED	02/15/2024	Residential	.15
BSW-LR23-01306	INSPECTIONS	PASSED	02/28/2024	Residential	.15
BSW-LR23-01306	INSPECTIONS	PASSED	03/11/2024	Residential	.15
BSW-LR23-01306	INSPECTIONS	PASSED	03/25/2024	Residential	.15
BSW-LR23-01306	INSPECTIONS	PASSED	04/09/2024	Residential	.15
BSW-LR23-01306	INSPECTIONS	PENDING	05/28/2024	Residential	.15
BSW-LR23-01306	INSPECTIONS	FINALED	06/12/2024	Residential	.15
BSW-LR23-01307	INSPECTIONS	PASSED	01/09/2024	Residential	.15
BSW-LR23-01307	INSPECTIONS	PASSED	01/22/2024	Residential	.15
BSW-LR23-01307	INSPECTIONS	PASSED	02/06/2024	Residential	.15
BSW-LR23-01307	INSPECTIONS	PASSED	02/15/2024	Residential	.15
BSW-LR23-01307	INSPECTIONS	PASSED	02/28/2024	Residential	.15
BSW-LR23-01307	INSPECTIONS	PASSED	03/11/2024	Residential	.15
BSW-LR23-01307	INSPECTIONS	PASSED	03/25/2024	Residential	.15
BSW-LR23-01307	INSPECTIONS	PASSED	04/09/2024	Residential	.15
BSW-LR23-01307	INSPECTIONS	PASSED	05/28/2024	Residential	.15
BSW-LR23-01307	INSPECTIONS	FINALED	06/12/2024	Residential	.15
BSW-LR23-01311	INSPECTIONS	PASSED	06/25/2024	Residential	1.2
BSW-LR23-01311	INSPECTIONS	PASSED	08/28/2024	Residential	1.2
BSW-LR23-01311	INSPECTIONS	FINALED	10/15/2024	Residential	1.2
BSW-LR23-01312	INSPECTIONS	PASSED	01/05/2024	Residential	.20
BSW-LR23-01312	INSPECTIONS	PENDING	02/01/2024	Residential	.20
BSW-LR23-01312	INSPECTIONS	PASSED	02/08/2024	Residential	.20
BSW-LR23-01312	INSPECTIONS	PASSED	02/20/2024	Residential	.20
BSW-LR23-01312	INSPECTIONS	PASSED	03/04/2024	Residential	.20

BSW-LR23-01312	INSPECTIONS	PENDING	03/18/2024	Residential	.20
BSW-LR23-01312	INSPECTIONS	PASSED	04/03/2024	Residential	.20
BSW-LR23-01312	INSPECTIONS	PASSED	04/17/2024	Residential	.20
BSW-LR23-01312	INSPECTIONS	PASSED	04/29/2024	Residential	.20
BSW-LR23-01312	INSPECTIONS	FINALED	05/14/2024	Residential	.20
BSW-LR23-01313	INSPECTIONS	PASSED	02/02/2024	Residential	.18
BSW-LR23-01313	INSPECTIONS	PASSED	02/14/2024	Residential	.18
BSW-LR23-01313	INSPECTIONS	PASSED	02/21/2024	Residential	.18
BSW-LR23-01313	INSPECTIONS	PASSED	03/05/2024	Residential	.18
BSW-LR23-01313	INSPECTIONS	PASSED	03/14/2024	Residential	.18
BSW-LR23-01313	INSPECTIONS	PASSED	03/27/2024	Residential	.18
BSW-LR23-01313	INSPECTIONS	PASSED	04/09/2024	Residential	.18
BSW-LR23-01313	INSPECTIONS	FINALED	05/02/2024	Residential	.18
BSW-LR23-01315	INSPECTIONS	PASSED	04/17/2024	Residential	.3
BSW-LR23-01315	INSPECTIONS	PASSED	04/29/2024	Residential	.3
BSW-LR23-01315	INSPECTIONS	FINALED	05/14/2024	Residential	.3
BSW-LR23-01317	INSPECTIONS	PENDING	01/30/2024	Residential	.2
BSW-LR23-01317	INSPECTIONS	PASSED	02/05/2024	Residential	.2
BSW-LR23-01317	INSPECTIONS	PASSED	02/14/2024	Residential	.2
BSW-LR23-01317	INSPECTIONS	PENDING	02/22/2024	Residential	.2
BSW-LR23-01317	INSPECTIONS	PASSED	03/12/2024	Residential	.2
BSW-LR23-01317	INSPECTIONS	PASSED	03/19/2024	Residential	.2
BSW-LR23-01317	INSPECTIONS	PASSED	04/10/2024	Residential	.2
BSW-LR23-01317	INSPECTIONS	PASSED	05/17/2024	Residential	.2
BSW-LR23-01317	INSPECTIONS	PASSED	05/23/2024	Residential	.2
BSW-LR23-01317	INSPECTIONS	PASSED	06/13/2024	Residential	.2
BSW-LR23-01317	INSPECTIONS	FINALED	07/12/2024	Residential	.2
BSW-LR23-01318	INSPECTIONS	FINALED	05/14/2024	Residential	.34
BSW-LR23-01319	INSPECTIONS	PASSED	01/26/2024	Residential	.2
BSW-LR23-01319	INSPECTIONS	PASSED	02/06/2024	Residential	.2
BSW-LR23-01319	INSPECTIONS	PASSED	02/15/2024	Residential	.2
BSW-LR23-01319	INSPECTIONS	PASSED	03/11/2024	Residential	.2
BSW-LR23-01319	INSPECTIONS	PASSED	03/25/2024	Residential	.2
BSW-LR23-01319	INSPECTIONS	PASSED	04/09/2024	Residential	.2
BSW-LR23-01319	INSPECTIONS	PASSED	05/23/2024	Residential	.2
BSW-LR23-01319	INSPECTIONS	FINALED	06/12/2024	Residential	.2
BSW-LR23-01320	INSPECTIONS	PASSED	01/26/2024	Residential	.2
BSW-LR23-01320	INSPECTIONS	PASSED	05/28/2024	Residential	.2
BSW-LR23-01320	INSPECTIONS	FINALED	10/16/2024	Residential	.2
BSW-LR23-01321	INSPECTIONS	PASSED	01/17/2024	Residential	.21
BSW-LR23-01321	INSPECTIONS	PENDING	01/31/2024	Residential	.21
BSW-LR23-01321	INSPECTIONS	PENDING	02/12/2024	Residential	.21
BSW-LR23-01321	INSPECTIONS	PASSED	02/26/2024	Residential	.21
BSW-LR23-01321	INSPECTIONS	PENDING	03/14/2024	Residential	.21
BSW-LR23-01321	INSPECTIONS	PASSED	03/29/2024	Residential	.21
BSW-LR23-01321	INSPECTIONS	PASSED	04/17/2024	Residential	.21
BSW-LR23-01321	INSPECTIONS	PASSED	05/03/2024	Residential	.21
BSW-LR23-01321	INSPECTIONS	PASSED	05/15/2024	Residential	.21
BSW-LR23-01321	INSPECTIONS	FINALED	05/17/2024	Residential	.21
BSW-LR23-01322	INSPECTIONS	PASSED	06/13/2024	Residential	.33
BSW-LR23-01322	INSPECTIONS	FINALED	09/09/2024	Residential	.33

BSW-LR23-01323	INSPECTIONS	PASSED	06/12/2024	Residential	.11
BSW-LR23-01323	INSPECTIONS	FINALED	09/16/2024	Residential	.11
BSW-LR23-01325	INSPECTIONS	PASSED	06/25/2024	Residential	.8
BSW-LR23-01325	INSPECTIONS	FINALED	08/21/2024	Residential	.8
BSW-LR23-01326	INSPECTIONS	PASSED	03/29/2024	Residential	.20
BSW-LR23-01326	INSPECTIONS	FAIL	12/13/2024	Residential	.20
BSW-LR23-01333	INSPECTIONS	PASSED	02/01/2024	Residential	.25
BSW-LR23-01333	INSPECTIONS	PASSED	02/08/2024	Residential	.25
BSW-LR23-01333	INSPECTIONS	PASSED	02/13/2024	Residential	.25
BSW-LR23-01333	INSPECTIONS	FAIL	05/17/2024	Residential	.25
BSW-LR23-01333	INSPECTIONS	PASSED	05/23/2024	Residential	.25
BSW-LR23-01333	INSPECTIONS	PASSED	06/13/2024	Residential	.25
BSW-LR23-01333	INSPECTIONS	PASSED	08/16/2024	Residential	.25
BSW-LR23-01333	INSPECTIONS	PASSED	12/16/2024	Residential	.25
BSW-LR23-01335	INSPECTIONS	PASSED	02/20/2024	Residential	.28
BSW-LR23-01335	INSPECTIONS	PASSED	03/04/2024	Residential	.28
BSW-LR23-01335	INSPECTIONS	PASSED	03/13/2024	Residential	.28
BSW-LR23-01335	INSPECTIONS	PASSED	04/11/2024	Residential	.28
BSW-LR23-01335	INSPECTIONS	PASSED	04/17/2024	Residential	.28
BSW-LR23-01335	INSPECTIONS	PASSED	04/29/2024	Residential	.28
BSW-LR23-01335	INSPECTIONS	FINALED	06/04/2024	Residential	.28
BSW-LR23-01336	INSPECTIONS	PASSED	02/08/2024	Residential	.32
BSW-LR23-01336	INSPECTIONS	PASSED	02/20/2024	Residential	.32
BSW-LR23-01336	INSPECTIONS	PASSED	02/28/2024	Residential	.32
BSW-LR23-01336	INSPECTIONS	PENDING	03/18/2024	Residential	.32
BSW-LR23-01336	INSPECTIONS	PASSED	04/03/2024	Residential	.32
BSW-LR23-01336	INSPECTIONS	PASSED	04/17/2024	Residential	.32
BSW-LR23-01336	INSPECTIONS	PASSED	04/29/2024	Residential	.32
BSW-LR23-01336	INSPECTIONS	FINALED	05/23/2024	Residential	.32
BSW-LR23-01337	INSPECTIONS	PENDING	03/18/2024	Residential	.33
BSW-LR23-01337	INSPECTIONS	PASSED	04/03/2024	Residential	.33
BSW-LR23-01337	INSPECTIONS	PASSED	04/17/2024	Residential	.33
BSW-LR23-01337	INSPECTIONS	PASSED	04/29/2024	Residential	.33
BSW-LR23-01337	INSPECTIONS	PASSED	05/23/2024	Residential	.33
BSW-LR23-01337	INSPECTIONS	PASSED	06/24/2024	Residential	.33
BSW-LR23-01337	INSPECTIONS	PASSED	07/29/2024	Residential	.33
BSW-LR23-01337	INSPECTIONS	FINALED	08/16/2024	Residential	.33
BSW-LR23-01339	INSPECTIONS	PASSED	06/13/2024	Residential	.25
BSW-LR23-01339	INSPECTIONS	FINALED	08/20/2024	Residential	.25
BSW-LR24-00003	INSPECTIONS	PASSED	10/21/2024	Residential	.2
BSW-LR24-00003	INSPECTIONS	PASSED	12/16/2024	Residential	.2
BSW-LR24-00004	INSPECTIONS	PASSED	03/25/2024	Residential	.19
BSW-LR24-00004	INSPECTIONS	PASSED	04/04/2024	Residential	.19
BSW-LR24-00004	INSPECTIONS	PASSED	05/20/2024	Residential	.19
BSW-LR24-00004	INSPECTIONS	PASSED	06/13/2024	Residential	.19
BSW-LR24-00004	INSPECTIONS	FINALED	06/24/2024	Residential	.19
BSW-LR24-00005	INSPECTIONS	PASSED	02/12/2024	Residential	.19
BSW-LR24-00005	INSPECTIONS	PASSED	02/26/2024	Residential	.19
BSW-LR24-00005	INSPECTIONS	PASSED	03/12/2024	Residential	.19
BSW-LR24-00005	INSPECTIONS	PASSED	03/25/2024	Residential	.19
BSW-LR24-00005	INSPECTIONS	PASSED	04/04/2024	Residential	.19

BSW-LR24-00005	INSPECTIONS	PASSED	05/20/2024	Residential	.19
BSW-LR24-00005	INSPECTIONS	PASSED	06/13/2024	Residential	.19
BSW-LR24-00005	INSPECTIONS	FINALED	06/24/2024	Residential	.19
BSW-LR24-00006	INSPECTIONS	PASSED	02/12/2024	Residential	.13
BSW-LR24-00006	INSPECTIONS	PASSED	02/26/2024	Residential	.13
BSW-LR24-00006	INSPECTIONS	PASSED	03/12/2024	Residential	.13
BSW-LR24-00006	INSPECTIONS	PASSED	03/25/2024	Residential	.13
BSW-LR24-00006	INSPECTIONS	PASSED	04/04/2024	Residential	.13
BSW-LR24-00006	INSPECTIONS	PASSED	05/20/2024	Residential	.13
BSW-LR24-00006	INSPECTIONS	FINALED	06/13/2024	Residential	.13
BSW-LR24-00006	INSPECTIONS	PASSED	06/13/2024	Residential	.13
BSW-LR24-00007	INSPECTIONS	PASSED	02/12/2024	Residential	.13
BSW-LR24-00007	INSPECTIONS	PASSED	02/26/2024	Residential	.13
BSW-LR24-00007	INSPECTIONS	PASSED	03/12/2024	Residential	.13
BSW-LR24-00007	INSPECTIONS	PASSED	03/25/2024	Residential	.13
BSW-LR24-00007	INSPECTIONS	PASSED	04/04/2024	Residential	.13
BSW-LR24-00007	INSPECTIONS	PASSED	05/20/2024	Residential	.13
BSW-LR24-00007	INSPECTIONS	PASSED	06/13/2024	Residential	.13
BSW-LR24-00007	INSPECTIONS	FINALED	06/24/2024	Residential	.13
BSW-LR24-00009	INSPECTIONS	PASSED	02/12/2024	Residential	.22
BSW-LR24-00009	INSPECTIONS	PASSED	02/26/2024	Residential	.22
BSW-LR24-00009	INSPECTIONS	PASSED	03/12/2024	Residential	.22
BSW-LR24-00009	INSPECTIONS	PASSED	03/25/2024	Residential	.22
BSW-LR24-00009	INSPECTIONS	PASSED	04/04/2024	Residential	.22
BSW-LR24-00009	INSPECTIONS	PASSED	05/20/2024	Residential	.22
BSW-LR24-00009	INSPECTIONS	PASSED	06/13/2024	Residential	.22
BSW-LR24-00009	INSPECTIONS	PASSED	07/29/2024	Residential	.22
BSW-LR24-00009	INSPECTIONS	PASSED	08/15/2024	Residential	.22
BSW-LR24-00009	INSPECTIONS	PASSED	08/26/2024	Residential	.22
BSW-LR24-00009	INSPECTIONS	PASSED	10/21/2024	Residential	.22
BSW-LR24-00009	INSPECTIONS	PASSED	12/11/2024	Residential	.22
BSW-LR24-00010	INSPECTIONS	PASSED	02/26/2024	Residential	.22
BSW-LR24-00010	INSPECTIONS	PASSED	03/12/2024	Residential	.22
BSW-LR24-00010	INSPECTIONS	PASSED	03/25/2024	Residential	.22
BSW-LR24-00010	INSPECTIONS	PASSED	04/04/2024	Residential	.22
BSW-LR24-00010	INSPECTIONS	PASSED	05/20/2024	Residential	.22
BSW-LR24-00010	INSPECTIONS	PASSED	06/13/2024	Residential	.22
BSW-LR24-00010	INSPECTIONS	FINALED	06/24/2024	Residential	.22
BSW-LR24-00011	INSPECTIONS	PASSED	06/25/2024	Residential	.29
BSW-LR24-00011	INSPECTIONS	PASSED	08/28/2024	Residential	.29
BSW-LR24-00011	INSPECTIONS	FINALED	09/05/2024	Residential	.29
BSW-LR24-00012	INSPECTIONS	PASSED	10/21/2024	Residential	1
BSW-LR24-00012	INSPECTIONS	PASSED	12/30/2024	Residential	1
BSW-LR24-00013	INSPECTIONS	PASSED	10/21/2024	Residential	.6
BSW-LR24-00013	INSPECTIONS	PASSED	12/13/2024	Residential	.6
BSW-LR24-00014	INSPECTIONS	PASSED	02/15/2024	Residential	.34
BSW-LR24-00014	INSPECTIONS	PASSED	02/22/2024	Residential	.34
BSW-LR24-00014	INSPECTIONS	PASSED	02/28/2024	Residential	.34
BSW-LR24-00014	INSPECTIONS	PASSED	03/05/2024	Residential	.34
BSW-LR24-00014	INSPECTIONS	PASSED	03/13/2024	Residential	.34
BSW-LR24-00014	INSPECTIONS	PASSED	03/21/2024	Residential	.34

BSW-LR24-00014	INSPECTIONS	PASSED	03/28/2024	Residential	.34
BSW-LR24-00014	INSPECTIONS	PASSED	04/05/2024	Residential	.34
BSW-LR24-00014	INSPECTIONS	PASSED	05/08/2024	Residential	.34
BSW-LR24-00014	INSPECTIONS	FINALED	05/31/2024	Residential	.34
BSW-LR24-00015	INSPECTIONS	PASSED	10/21/2024	Residential	.25
BSW-LR24-00015	INSPECTIONS	FINALED	12/13/2024	Residential	.25
BSW-LR24-00043	INSPECTIONS	PASSED	02/08/2024	Residential	.39
BSW-LR24-00043	INSPECTIONS	PASSED	02/20/2024	Residential	.39
BSW-LR24-00043	INSPECTIONS	PASSED	03/04/2024	Residential	.39
BSW-LR24-00043	INSPECTIONS	PASSED	03/13/2024	Residential	.39
BSW-LR24-00043	INSPECTIONS	PASSED	04/11/2024	Residential	.39
BSW-LR24-00043	INSPECTIONS	PASSED	04/17/2024	Residential	.39
BSW-LR24-00043	INSPECTIONS	PASSED	04/29/2024	Residential	.39
BSW-LR24-00043	INSPECTIONS	PASSED	06/13/2024	Residential	.39
BSW-LR24-00043	INSPECTIONS	PASSED	06/24/2024	Residential	.39
BSW-LR24-00043	INSPECTIONS	PASSED	07/29/2024	Residential	.39
BSW-LR24-00043	INSPECTIONS	FINALED	08/01/2024	Residential	.39
BSW-LR24-00044	INSPECTIONS	PASSED	02/20/2024	Residential	.25
BSW-LR24-00044	INSPECTIONS	PASSED	03/18/2024	Residential	.25
BSW-LR24-00044	INSPECTIONS	PASSED	04/29/2024	Residential	.25
BSW-LR24-00044	INSPECTIONS	PASSED	05/23/2024	Residential	.25
BSW-LR24-00044	INSPECTIONS	PASSED	06/13/2024	Residential	.25
BSW-LR24-00044	INSPECTIONS	PASSED	06/24/2024	Residential	.25
BSW-LR24-00044	INSPECTIONS	FINALED	07/16/2024	Residential	.25
BSW-LR24-00046	INSPECTIONS	PENDING	03/18/2024	Residential	.21
BSW-LR24-00046	INSPECTIONS	PASSED	04/03/2024	Residential	.21
BSW-LR24-00046	INSPECTIONS	PASSED	04/17/2024	Residential	.21
BSW-LR24-00046	INSPECTIONS	PASSED	04/29/2024	Residential	.21
BSW-LR24-00046	INSPECTIONS	PASSED	05/23/2024	Residential	.21
BSW-LR24-00046	INSPECTIONS	FINALED	06/21/2024	Residential	.21
BSW-LR24-00047	INSPECTIONS	PASSED	01/26/2024	Residential	.26
BSW-LR24-00047	INSPECTIONS	PASSED	02/06/2024	Residential	.26
BSW-LR24-00047	INSPECTIONS	PASSED	02/15/2024	Residential	.26
BSW-LR24-00047	INSPECTIONS	PASSED	02/28/2024	Residential	.26
BSW-LR24-00047	INSPECTIONS	PASSED	03/11/2024	Residential	.26
BSW-LR24-00047	INSPECTIONS	PASSED	03/25/2024	Residential	.26
BSW-LR24-00047	INSPECTIONS	PASSED	04/09/2024	Residential	.26
BSW-LR24-00047	INSPECTIONS	PASSED	05/23/2024	Residential	.26
BSW-LR24-00047	INSPECTIONS	FAIL	06/05/2024	Residential	.26
BSW-LR24-00047	INSPECTIONS	FINALED	06/10/2024	Residential	.26
BSW-LR24-00048	INSPECTIONS	PASSED	02/20/2024	Residential	.23
BSW-LR24-00048	INSPECTIONS	PASSED	03/04/2024	Residential	.23
BSW-LR24-00048	INSPECTIONS	PASSED	03/13/2024	Residential	.23
BSW-LR24-00048	INSPECTIONS	PASSED	04/11/2024	Residential	.23
BSW-LR24-00048	INSPECTIONS	PASSED	04/17/2024	Residential	.23
BSW-LR24-00048	INSPECTIONS	PASSED	04/29/2024	Residential	.23
BSW-LR24-00048	INSPECTIONS	PASSED	06/13/2024	Residential	.23
BSW-LR24-00048	INSPECTIONS	PASSED	06/24/2024	Residential	.23
BSW-LR24-00048	INSPECTIONS	PASSED	07/29/2024	Residential	.23
BSW-LR24-00048	INSPECTIONS	FINALED	08/08/2024	Residential	.23
BSW-LR24-00049	INSPECTIONS	PASSED	02/27/2024	Residential	.25

BSW-LR24-00049	INSPECTIONS	PENDING	03/08/2024	Residential	.25
BSW-LR24-00049	INSPECTIONS	PENDING	03/19/2024	Residential	.25
BSW-LR24-00049	INSPECTIONS	PASSED	03/27/2024	Residential	.25
BSW-LR24-00049	INSPECTIONS	PASSED	04/02/2024	Residential	.25
BSW-LR24-00049	INSPECTIONS	PASSED	05/03/2024	Residential	.25
BSW-LR24-00049	INSPECTIONS	PASSED	05/15/2024	Residential	.25
BSW-LR24-00049	INSPECTIONS	PASSED	06/10/2024	Residential	.25
BSW-LR24-00049	INSPECTIONS	PASSED	06/24/2024	Residential	.25
BSW-LR24-00049	INSPECTIONS	PASSED	07/02/2024	Residential	.25
BSW-LR24-00049	INSPECTIONS	FINALED	07/12/2024	Residential	.25
BSW-LR24-00050	INSPECTIONS	PENDING	03/19/2024	Residential	.21
BSW-LR24-00050	INSPECTIONS	PASSED	03/27/2024	Residential	.21
BSW-LR24-00050	INSPECTIONS	PASSED	05/03/2024	Residential	.21
BSW-LR24-00050	INSPECTIONS	PASSED	05/15/2024	Residential	.21
BSW-LR24-00050	INSPECTIONS	FINALED	05/23/2024	Residential	.21
BSW-LR24-00051	INSPECTIONS	PENDING	03/19/2024	Residential	.19
BSW-LR24-00051	INSPECTIONS	PASSED	03/27/2024	Residential	.19
BSW-LR24-00051	INSPECTIONS	PASSED	04/08/2024	Residential	.19
BSW-LR24-00051	INSPECTIONS	PASSED	05/03/2024	Residential	.19
BSW-LR24-00051	INSPECTIONS	PASSED	05/15/2024	Residential	.19
BSW-LR24-00051	INSPECTIONS	PASSED	06/10/2024	Residential	.19
BSW-LR24-00051	INSPECTIONS	FINALED	06/21/2024	Residential	.19
BSW-LR24-00052	INSPECTIONS	PASSED	02/14/2024	Residential	.25
BSW-LR24-00052	INSPECTIONS	PASSED	02/23/2024	Residential	.25
BSW-LR24-00052	INSPECTIONS	PASSED	02/27/2024	Residential	.25
BSW-LR24-00052	INSPECTIONS	PENDING	03/08/2024	Residential	.25
BSW-LR24-00052	INSPECTIONS	PASSED	03/27/2024	Residential	.25
BSW-LR24-00052	INSPECTIONS	PASSED	04/08/2024	Residential	.25
BSW-LR24-00052	INSPECTIONS	PASSED	05/03/2024	Residential	.25
BSW-LR24-00052	INSPECTIONS	PASSED	05/15/2024	Residential	.25
BSW-LR24-00052	INSPECTIONS	PASSED	06/10/2024	Residential	.25
BSW-LR24-00052	INSPECTIONS	FINALED	06/18/2024	Residential	.25
BSW-LR24-00053	INSPECTIONS	PASSED	04/02/2024	Residential	.27
BSW-LR24-00053	INSPECTIONS	PASSED	04/08/2024	Residential	.27
BSW-LR24-00053	INSPECTIONS	PASSED	05/03/2024	Residential	.27
BSW-LR24-00053	INSPECTIONS	PASSED	05/15/2024	Residential	.27
BSW-LR24-00053	INSPECTIONS	PASSED	06/10/2024	Residential	.27
BSW-LR24-00053	INSPECTIONS	FINALED	06/18/2024	Residential	.27
BSW-LR24-00054	INSPECTIONS	PASSED	05/03/2024	Residential	.18
BSW-LR24-00054	INSPECTIONS	PASSED	05/15/2024	Residential	.18
BSW-LR24-00054	INSPECTIONS	PASSED	06/10/2024	Residential	.18
BSW-LR24-00054	INSPECTIONS	FINALED	06/21/2024	Residential	.18
BSW-LR24-00059	INSPECTIONS	PASSED	10/21/2024	Residential	.25
BSW-LR24-00059	INSPECTIONS	FINALED	12/13/2024	Residential	.25
BSW-LR24-00062	INSPECTIONS	PASSED	02/28/2024	Residential	.34
BSW-LR24-00062	INSPECTIONS	PASSED	03/05/2024	Residential	.34
BSW-LR24-00062	INSPECTIONS	PASSED	03/13/2024	Residential	.34
BSW-LR24-00062	INSPECTIONS	PASSED	03/21/2024	Residential	.34
BSW-LR24-00062	INSPECTIONS	PASSED	05/31/2024	Residential	.34
BSW-LR24-00062	INSPECTIONS	FINALED	06/03/2024	Residential	.34
BSW-LR24-00063	INSPECTIONS	PASSED	03/12/2024	Residential	.2



BSW-LR24-00063	INSPECTIONS	PASSED	03/19/2024	Residential	.2
BSW-LR24-00063	INSPECTIONS	PASSED	04/10/2024	Residential	.2
BSW-LR24-00063	INSPECTIONS	PASSED	05/17/2024	Residential	.2
BSW-LR24-00063	INSPECTIONS	PASSED	05/23/2024	Residential	.2
BSW-LR24-00063	INSPECTIONS	PASSED	06/13/2024	Residential	.2
BSW-LR24-00063	INSPECTIONS	FINALED	08/06/2024	Residential	.2
BSW-LR24-00064	INSPECTIONS	PASSED	02/26/2024	Residential	.26
BSW-LR24-00064	INSPECTIONS	FAIL	03/08/2024	Residential	.26
BSW-LR24-00064	INSPECTIONS	PASSED	03/14/2024	Residential	.26
BSW-LR24-00064	INSPECTIONS	PASSED	05/03/2024	Residential	.26
BSW-LR24-00064	INSPECTIONS	PASSED	05/15/2024	Residential	.26
BSW-LR24-00064	INSPECTIONS	PASSED	05/31/2024	Residential	.26
BSW-LR24-00064	INSPECTIONS	PASSED	06/10/2024	Residential	.26
BSW-LR24-00064	INSPECTIONS	PASSED	06/24/2024	Residential	.26
BSW-LR24-00064	INSPECTIONS	PASSED	07/02/2024	Residential	.26
BSW-LR24-00064	INSPECTIONS	FINALED	07/03/2024	Residential	.26
BSW-LR24-00065	INSPECTIONS	PASSED	02/20/2024	Residential	.2
BSW-LR24-00065	INSPECTIONS	PASSED	03/04/2024	Residential	.2
BSW-LR24-00065	INSPECTIONS	PASSED	03/13/2024	Residential	.2
BSW-LR24-00065	INSPECTIONS	PASSED	04/11/2024	Residential	.2
BSW-LR24-00065	INSPECTIONS	PASSED	04/17/2024	Residential	.2
BSW-LR24-00065	INSPECTIONS	PASSED	04/29/2024	Residential	.2
BSW-LR24-00065	INSPECTIONS	PASSED	04/29/2024	Residential	.2
BSW-LR24-00065	INSPECTIONS	FINALED	06/11/2024	Residential	.2
BSW-LR24-00081	INSPECTIONS	PENDING	02/01/2024	Residential	.2
BSW-LR24-00081	INSPECTIONS	PENDING	02/20/2024	Residential	.2
BSW-LR24-00081	INSPECTIONS	PENDING	03/18/2024	Residential	.2
BSW-LR24-00081	INSPECTIONS	PASSED	04/03/2024	Residential	.2
BSW-LR24-00081	INSPECTIONS	PASSED	04/17/2024	Residential	.2
BSW-LR24-00081	INSPECTIONS	PASSED	04/29/2024	Residential	.2
BSW-LR24-00081	INSPECTIONS	PASSED	05/23/2024	Residential	.2
BSW-LR24-00081	INSPECTIONS	PASSED	06/24/2024	Residential	.2
BSW-LR24-00081	INSPECTIONS	PASSED	07/29/2024	Residential	.2
BSW-LR24-00081	INSPECTIONS	FINALED	08/08/2024	Residential	.2
BSW-LR24-00082	INSPECTIONS	PASSED	02/26/2024	Residential	.26
BSW-LR24-00082	INSPECTIONS	FAIL	03/08/2024	Residential	.26
BSW-LR24-00082	INSPECTIONS	PASSED	03/14/2024	Residential	.26
BSW-LR24-00082	INSPECTIONS	PASSED	05/03/2024	Residential	.26
BSW-LR24-00082	INSPECTIONS	PASSED	05/15/2024	Residential	.26
BSW-LR24-00082	INSPECTIONS	PASSED	05/31/2024	Residential	.26
BSW-LR24-00082	INSPECTIONS	PASSED	06/10/2024	Residential	.26
BSW-LR24-00082	INSPECTIONS	PASSED	06/24/2024	Residential	.26
BSW-LR24-00082	INSPECTIONS	PASSED	07/02/2024	Residential	.26
BSW-LR24-00082	INSPECTIONS	FINALED	07/03/2024	Residential	.26
BSW-LR24-00083	INSPECTIONS	PASSED	02/26/2024	Residential	.28
BSW-LR24-00083	INSPECTIONS	FAIL	03/08/2024	Residential	.28
BSW-LR24-00083	INSPECTIONS	PASSED	03/14/2024	Residential	.28
BSW-LR24-00083	INSPECTIONS	PASSED	05/03/2024	Residential	.28
BSW-LR24-00083	INSPECTIONS	PASSED	05/15/2024	Residential	.28
BSW-LR24-00083	INSPECTIONS	FINALED	05/30/2024	Residential	.28
BSW-LR24-00084	INSPECTIONS	PASSED	02/26/2024	Residential	.30
BSW-LR24-00084	INSPECTIONS	FAIL	03/08/2024	Residential	.30

BSW-LR24-00084	INSPECTIONS	PASSED	03/14/2024	Residential	.30
BSW-LR24-00084	INSPECTIONS	PASSED	05/03/2024	Residential	.30
BSW-LR24-00084	INSPECTIONS	PASSED	05/15/2024	Residential	.30
BSW-LR24-00084	INSPECTIONS	PASSED	05/31/2024	Residential	.30
BSW-LR24-00084	INSPECTIONS	PASSED	06/10/2024	Residential	.30
BSW-LR24-00084	INSPECTIONS	PASSED	06/24/2024	Residential	.30
BSW-LR24-00084	INSPECTIONS	FINALED	06/26/2024	Residential	.30
BSW-LR24-00085	INSPECTIONS	PASSED	03/14/2024	Residential	.23
BSW-LR24-00085	INSPECTIONS	PASSED	03/29/2024	Residential	.23
BSW-LR24-00085	INSPECTIONS	PASSED	04/17/2024	Residential	.23
BSW-LR24-00085	INSPECTIONS	PASSED	05/03/2024	Residential	.23
BSW-LR24-00085	INSPECTIONS	PASSED	05/15/2024	Residential	.23
BSW-LR24-00085	INSPECTIONS	PASSED	05/31/2024	Residential	.23
BSW-LR24-00085	INSPECTIONS	PASSED	06/10/2024	Residential	.23
BSW-LR24-00085	INSPECTIONS	FINALED	06/11/2024	Residential	.23
BSW-LR24-00086	INSPECTIONS	PASSED	05/03/2024	Residential	.2
BSW-LR24-00086	INSPECTIONS	PASSED	05/15/2024	Residential	.2
BSW-LR24-00086	INSPECTIONS	FINALED	05/28/2024	Residential	.2
BSW-LR24-00087	INSPECTIONS	FINALED	10/10/2024	Residential	.35
BSW-LR24-00089	INSPECTIONS	PASSED	01/26/2024	Residential	.2
BSW-LR24-00089	INSPECTIONS	PASSED	02/06/2024	Residential	.2
BSW-LR24-00089	INSPECTIONS	PASSED	02/15/2024	Residential	.2
BSW-LR24-00089	INSPECTIONS	PASSED	02/28/2024	Residential	.2
BSW-LR24-00089	INSPECTIONS	PASSED	03/11/2024	Residential	.2
BSW-LR24-00089	INSPECTIONS	PASSED	03/25/2024	Residential	.2
BSW-LR24-00089	INSPECTIONS	PASSED	04/09/2024	Residential	.2
BSW-LR24-00089	INSPECTIONS	PASSED	05/23/2024	Residential	.2
BSW-LR24-00089	INSPECTIONS	FINALED	07/16/2024	Residential	.2
BSW-LR24-00090	INSPECTIONS	PASSED	02/20/2024	Residential	.2
BSW-LR24-00090	INSPECTIONS	PASSED	03/04/2024	Residential	.2
BSW-LR24-00090	INSPECTIONS	PASSED	03/13/2024	Residential	.2
BSW-LR24-00090	INSPECTIONS	PASSED	04/11/2024	Residential	.2
BSW-LR24-00090	INSPECTIONS	PASSED	04/17/2024	Residential	.2
BSW-LR24-00090	INSPECTIONS	PASSED	04/29/2024	Residential	.2
BSW-LR24-00090	INSPECTIONS	PASSED	06/13/2024	Residential	.2
BSW-LR24-00090	INSPECTIONS	FINALED	06/20/2024	Residential	.2
BSW-LR24-00091	INSPECTIONS	PASSED	02/20/2024	Residential	.23
BSW-LR24-00091	INSPECTIONS	PASSED	03/04/2024	Residential	.23
BSW-LR24-00091	INSPECTIONS	PASSED	03/13/2024	Residential	.23
BSW-LR24-00091	INSPECTIONS	PASSED	04/11/2024	Residential	.23
BSW-LR24-00091	INSPECTIONS	PASSED	04/17/2024	Residential	.23
BSW-LR24-00091	INSPECTIONS	PASSED	04/29/2024	Residential	.23
BSW-LR24-00091	INSPECTIONS	PASSED	06/13/2024	Residential	.23
BSW-LR24-00091	INSPECTIONS	FINALED	06/21/2024	Residential	.23
BSW-LR24-00092	INSPECTIONS	PASSED	02/20/2024	Residential	.2
BSW-LR24-00092	INSPECTIONS	PASSED	03/04/2024	Residential	.2
BSW-LR24-00092	INSPECTIONS	PASSED	03/13/2024	Residential	.2
BSW-LR24-00092	INSPECTIONS	PASSED	04/11/2024	Residential	.2
BSW-LR24-00092	INSPECTIONS	PASSED	04/17/2024	Residential	.2
BSW-LR24-00092	INSPECTIONS	PASSED	04/29/2024	Residential	.2
BSW-LR24-00092	INSPECTIONS	PASSED	06/13/2024	Residential	.2

BSW-LR24-00092	INSPECTIONS	FINALED	06/20/2024	Residential	.2
BSW-LR24-00093	INSPECTIONS	PASSED	04/03/2024	Residential	.28
BSW-LR24-00093	INSPECTIONS	PASSED	04/17/2024	Residential	.28
BSW-LR24-00093	INSPECTIONS	PASSED	04/29/2024	Residential	.28
BSW-LR24-00093	INSPECTIONS	PASSED	05/23/2024	Residential	.28
BSW-LR24-00093	INSPECTIONS	FINALED	06/20/2024	Residential	.28
BSW-LR24-00095	INSPECTIONS	PASSED	08/28/2024	Residential	.5
BSW-LR24-00095	INSPECTIONS	PASSED	10/21/2024	Residential	.5
BSW-LR24-00095	INSPECTIONS	PASSED	12/12/2024	Residential	.5
BSW-LR24-00099	INSPECTIONS	PASSED	10/21/2024	Residential	.25
BSW-LR24-00099	INSPECTIONS	PASSED	12/16/2024	Residential	.25
BSW-LR24-00100	INSPECTIONS	PASSED	03/05/2024	Residential	.07
BSW-LR24-00100	INSPECTIONS	PASSED	03/12/2024	Residential	.07
BSW-LR24-00100	INSPECTIONS	PASSED	03/18/2024	Residential	.07
BSW-LR24-00100	INSPECTIONS	PASSED	03/28/2024	Residential	.07
BSW-LR24-00100	INSPECTIONS	PASSED	05/20/2024	Residential	.07
BSW-LR24-00100	INSPECTIONS	PASSED	06/13/2024	Residential	.07
BSW-LR24-00100	INSPECTIONS	FINALED	07/11/2024	Residential	.07
BSW-LR24-00101	INSPECTIONS	PASSED	03/18/2024	Residential	.06
BSW-LR24-00101	INSPECTIONS	PASSED	03/28/2024	Residential	.06
BSW-LR24-00101	INSPECTIONS	PASSED	05/20/2024	Residential	.06
BSW-LR24-00101	INSPECTIONS	PASSED	06/13/2024	Residential	.06
BSW-LR24-00101	INSPECTIONS	FINALED	07/11/2024	Residential	.06
BSW-LR24-00102	INSPECTIONS	PASSED	03/18/2024	Residential	.07
BSW-LR24-00102	INSPECTIONS	PASSED	03/28/2024	Residential	.07
BSW-LR24-00102	INSPECTIONS	PASSED	05/20/2024	Residential	.07
BSW-LR24-00102	INSPECTIONS	PASSED	06/13/2024	Residential	.07
BSW-LR24-00102	INSPECTIONS	FINALED	07/11/2024	Residential	.07
BSW-LR24-00112	INSPECTIONS	PASSED	04/30/2024	Residential	.31
BSW-LR24-00112	INSPECTIONS	PASSED	05/15/2024	Residential	.31
BSW-LR24-00112	INSPECTIONS	PASSED	05/23/2024	Residential	.31
BSW-LR24-00112	INSPECTIONS	PASSED	06/13/2024	Residential	.31
BSW-LR24-00112	INSPECTIONS	FINALED	07/10/2024	Residential	.31
BSW-LR24-00113	INSPECTIONS	PASSED	02/27/2024	Residential	.33
BSW-LR24-00113	INSPECTIONS	PASSED	03/07/2024	Residential	.33
BSW-LR24-00113	INSPECTIONS	PASSED	04/30/2024	Residential	.33
BSW-LR24-00113	INSPECTIONS	PASSED	05/15/2024	Residential	.33
BSW-LR24-00113	INSPECTIONS	PASSED	05/23/2024	Residential	.33
BSW-LR24-00113	INSPECTIONS	PASSED	06/13/2024	Residential	.33
BSW-LR24-00113	INSPECTIONS	FINALED	07/01/2024	Residential	.33
BSW-LR24-00114	INSPECTIONS	PASSED	03/12/2024	Residential	.07
BSW-LR24-00114	INSPECTIONS	PASSED	03/18/2024	Residential	.07
BSW-LR24-00114	INSPECTIONS	PASSED	03/28/2024	Residential	.07
BSW-LR24-00114	INSPECTIONS	PASSED	05/20/2024	Residential	.07
BSW-LR24-00114	INSPECTIONS	PASSED	06/13/2024	Residential	.07
BSW-LR24-00114	INSPECTIONS	FINALED	07/11/2024	Residential	.07
BSW-LR24-00115	INSPECTIONS	PASSED	03/12/2024	Residential	.06
BSW-LR24-00115	INSPECTIONS	PASSED	03/18/2024	Residential	.06
BSW-LR24-00115	INSPECTIONS	PASSED	03/28/2024	Residential	.06
BSW-LR24-00115	INSPECTIONS	PASSED	05/20/2024	Residential	.06
BSW-LR24-00115	INSPECTIONS	PASSED	06/13/2024	Residential	.06

BSW-LR24-00115	INSPECTIONS	FINALED	07/11/2024	Residential	.06
BSW-LR24-00116	INSPECTIONS	PASSED	03/12/2024	Residential	.07
BSW-LR24-00116	INSPECTIONS	PASSED	03/18/2024	Residential	.07
BSW-LR24-00116	INSPECTIONS	PASSED	03/28/2024	Residential	.07
BSW-LR24-00116	INSPECTIONS	PASSED	05/20/2024	Residential	.07
BSW-LR24-00116	INSPECTIONS	FINALED	06/13/2024	Residential	.07
BSW-LR24-00116	INSPECTIONS	PASSED	06/13/2024	Residential	.07
BSW-LR24-00117	INSPECTIONS	PASSED	02/27/2024	Residential	.18
BSW-LR24-00117	INSPECTIONS	PENDING	03/08/2024	Residential	.18
BSW-LR24-00117	INSPECTIONS	PASSED	03/19/2024	Residential	.18
BSW-LR24-00117	INSPECTIONS	PASSED	03/27/2024	Residential	.18
BSW-LR24-00117	INSPECTIONS	PASSED	04/02/2024	Residential	.18
BSW-LR24-00117	INSPECTIONS	PASSED	05/03/2024	Residential	.18
BSW-LR24-00117	INSPECTIONS	PASSED	05/15/2024	Residential	.18
BSW-LR24-00117	INSPECTIONS	PASSED	06/10/2024	Residential	.18
BSW-LR24-00117	INSPECTIONS	PASSED	06/24/2024	Residential	.18
BSW-LR24-00117	INSPECTIONS	PASSED	07/02/2024	Residential	.18
BSW-LR24-00117	INSPECTIONS	FINALED	07/18/2024	Residential	.18
BSW-LR24-00118	INSPECTIONS	PASSED	03/25/2024	Residential	.05
BSW-LR24-00118	INSPECTIONS	PASSED	04/09/2024	Residential	.05
BSW-LR24-00118	INSPECTIONS	FINALED	05/06/2024	Residential	.05
BSW-LR24-00119	INSPECTIONS	FINALED	05/06/2024	Residential	.05
BSW-LR24-00121	INSPECTIONS	PASSED	02/27/2024	Residential	.29
BSW-LR24-00121	INSPECTIONS	PASSED	03/07/2024	Residential	.29
BSW-LR24-00121	INSPECTIONS	PASSED	04/30/2024	Residential	.29
BSW-LR24-00121	INSPECTIONS	PASSED	05/15/2024	Residential	.29
BSW-LR24-00121	INSPECTIONS	PASSED	05/23/2024	Residential	.29
BSW-LR24-00121	INSPECTIONS	PASSED	06/13/2024	Residential	.29
BSW-LR24-00121	INSPECTIONS	FINALED	07/10/2024	Residential	.29
BSW-LR24-00124	INSPECTIONS	FINALED	10/21/2024	Residential	
BSW-LR24-00157	INSPECTIONS	PASSED	03/27/2024	Residential	.18
BSW-LR24-00157	INSPECTIONS	PASSED	04/02/2024	Residential	.18
BSW-LR24-00157	INSPECTIONS	PENDING	05/03/2024	Residential	.18
BSW-LR24-00157	INSPECTIONS	PASSED	05/17/2024	Residential	.18
BSW-LR24-00157	INSPECTIONS	PASSED	06/10/2024	Residential	.18
BSW-LR24-00157	INSPECTIONS	PASSED	06/24/2024	Residential	.18
BSW-LR24-00157	INSPECTIONS	PASSED	07/02/2024	Residential	.18
BSW-LR24-00157	INSPECTIONS	PASSED	07/22/2024	Residential	.18
BSW-LR24-00157	INSPECTIONS	FINALED	07/24/2024	Residential	.18
BSW-LR24-00159	INSPECTIONS	PASSED	04/17/2024	Residential	.23
BSW-LR24-00159	INSPECTIONS	PASSED	05/03/2024	Residential	.23
BSW-LR24-00159	INSPECTIONS	PASSED	05/15/2024	Residential	.23
BSW-LR24-00159	INSPECTIONS	PASSED	05/31/2024	Residential	.23
BSW-LR24-00159	INSPECTIONS	PASSED	06/10/2024	Residential	.23
BSW-LR24-00159	INSPECTIONS	FINALED	06/20/2024	Residential	.23
BSW-LR24-00160	INSPECTIONS	PASSED	02/15/2024	Residential	.34
BSW-LR24-00160	INSPECTIONS	PASSED	02/22/2024	Residential	.34
BSW-LR24-00160	INSPECTIONS	PASSED	02/28/2024	Residential	.34
BSW-LR24-00160	INSPECTIONS	PASSED	03/05/2024	Residential	.34
BSW-LR24-00160	INSPECTIONS	PASSED	03/13/2024	Residential	.34
BSW-LR24-00160	INSPECTIONS	PASSED	03/21/2024	Residential	.34

BSW-LR24-00160	INSPECTIONS	PASSED	03/28/2024	Residential	.34
BSW-LR24-00160	INSPECTIONS	PASSED	04/05/2024	Residential	.34
BSW-LR24-00160	INSPECTIONS	PASSED	05/08/2024	Residential	.34
BSW-LR24-00160	INSPECTIONS	PASSED	05/31/2024	Residential	.34
BSW-LR24-00160	INSPECTIONS	PASSED	06/13/2024	Residential	.34
BSW-LR24-00160	INSPECTIONS	FINALED	07/10/2024	Residential	.34
BSW-LR24-00161	INSPECTIONS	FAIL	03/29/2024	Residential	.3
BSW-LR24-00161	INSPECTIONS	PASSED	10/21/2024	Residential	.3
BSW-LR24-00161	INSPECTIONS	FINALED	12/13/2024	Residential	.3
BSW-LR24-00165	INSPECTIONS	PASSED	04/01/2024	Residential	.5
BSW-LR24-00165	INSPECTIONS	PASSED	05/03/2024	Residential	.5
BSW-LR24-00165	INSPECTIONS	PASSED	05/15/2024	Residential	.5
BSW-LR24-00165	INSPECTIONS	PASSED	06/10/2024	Residential	.5
BSW-LR24-00165	INSPECTIONS	PASSED	07/02/2024	Residential	.5
BSW-LR24-00165	INSPECTIONS	PASSED	07/22/2024	Residential	.5
BSW-LR24-00165	INSPECTIONS	PASSED	08/16/2024	Residential	.5
BSW-LR24-00165	INSPECTIONS	PASSED	10/21/2024	Residential	.5
BSW-LR24-00165	INSPECTIONS	PASSED	12/26/2024	Residential	.5
BSW-LR24-00195	INSPECTIONS	PASSED	05/17/2024	Residential	.20
BSW-LR24-00195	INSPECTIONS	PASSED	05/23/2024	Residential	.20
BSW-LR24-00195	INSPECTIONS	PASSED	06/13/2024	Residential	.20
BSW-LR24-00195	INSPECTIONS	PASSED	08/16/2024	Residential	.20
BSW-LR24-00195	INSPECTIONS	FINALED	09/20/2024	Residential	.20
BSW-LR24-00201	INSPECTIONS	PASSED	05/17/2024	Residential	.2
BSW-LR24-00201	INSPECTIONS	PASSED	05/23/2024	Residential	.2
BSW-LR24-00201	INSPECTIONS	PASSED	06/13/2024	Residential	.2
BSW-LR24-00201	INSPECTIONS	PASSED	08/16/2024	Residential	.2
BSW-LR24-00201	INSPECTIONS	FINALED	08/26/2024	Residential	.2
BSW-LR24-00202	INSPECTIONS	PASSED	04/17/2024	Residential	.29
BSW-LR24-00202	INSPECTIONS	PASSED	05/03/2024	Residential	.29
BSW-LR24-00202	INSPECTIONS	PASSED	05/15/2024	Residential	.29
BSW-LR24-00202	INSPECTIONS	PASSED	05/31/2024	Residential	.29
BSW-LR24-00202	INSPECTIONS	PASSED	06/10/2024	Residential	.29
BSW-LR24-00202	INSPECTIONS	PASSED	06/24/2024	Residential	.29
BSW-LR24-00202	INSPECTIONS	PASSED	07/02/2024	Residential	.29
BSW-LR24-00202	INSPECTIONS	FINALED	07/16/2024	Residential	.29
BSW-LR24-00203	INSPECTIONS	PASSED	04/17/2024	Residential	.24
BSW-LR24-00203	INSPECTIONS	PASSED	05/03/2024	Residential	.24
BSW-LR24-00203	INSPECTIONS	PASSED	05/15/2024	Residential	.24
BSW-LR24-00203	INSPECTIONS	PASSED	05/31/2024	Residential	.24
BSW-LR24-00203	INSPECTIONS	PASSED	06/10/2024	Residential	.24
BSW-LR24-00203	INSPECTIONS	PASSED	07/02/2024	Residential	.24
BSW-LR24-00203	INSPECTIONS	FINALED	07/15/2024	Residential	.24
BSW-LR24-00204	INSPECTIONS	PASSED	03/12/2024	Residential	.26
BSW-LR24-00204	INSPECTIONS	PASSED	03/18/2024	Residential	.26
BSW-LR24-00204	INSPECTIONS	PASSED	04/04/2024	Residential	.26
BSW-LR24-00204	INSPECTIONS	PASSED	05/20/2024	Residential	.26
BSW-LR24-00204	INSPECTIONS	PASSED	06/13/2024	Residential	.26
BSW-LR24-00204	INSPECTIONS	FINALED	07/18/2024	Residential	.26
BSW-LR24-00205	INSPECTIONS	PASSED	03/12/2024	Residential	.22
BSW-LR24-00205	INSPECTIONS	PASSED	03/18/2024	Residential	.22

BSW-LR24-00205	INSPECTIONS	PASSED	04/04/2024	Residential	.22
BSW-LR24-00205	INSPECTIONS	PASSED	05/20/2024	Residential	.22
BSW-LR24-00205	INSPECTIONS	PASSED	06/13/2024	Residential	.22
BSW-LR24-00205	INSPECTIONS	PASSED	07/29/2024	Residential	.22
BSW-LR24-00205	INSPECTIONS	PASSED	08/15/2024	Residential	.22
BSW-LR24-00205	INSPECTIONS	PASSED	10/21/2024	Residential	.22
BSW-LR24-00205	INSPECTIONS	FINALED	11/12/2024	Residential	.22
BSW-LR24-00206	INSPECTIONS	PASSED	03/27/2024	Residential	.23
BSW-LR24-00206	INSPECTIONS	PASSED	04/09/2024	Residential	.23
BSW-LR24-00206	INSPECTIONS	PASSED	05/03/2024	Residential	.23
BSW-LR24-00206	INSPECTIONS	PASSED	05/15/2024	Residential	.23
BSW-LR24-00206	INSPECTIONS	PASSED	06/10/2024	Residential	.23
BSW-LR24-00206	INSPECTIONS	FINALED	06/27/2024	Residential	.23
BSW-LR24-00207	INSPECTIONS	PASSED	03/27/2024	Residential	.23
BSW-LR24-00207	INSPECTIONS	PASSED	04/09/2024	Residential	.23
BSW-LR24-00207	INSPECTIONS	PASSED	05/03/2024	Residential	.23
BSW-LR24-00207	INSPECTIONS	PASSED	05/15/2024	Residential	.23
BSW-LR24-00207	INSPECTIONS	PASSED	06/10/2024	Residential	.23
BSW-LR24-00207	INSPECTIONS	FINALED	06/27/2024	Residential	.23
BSW-LR24-00208	INSPECTIONS	PASSED	08/28/2024	Residential	.25
BSW-LR24-00208	INSPECTIONS	PASSED	10/21/2024	Residential	.25
BSW-LR24-00208	INSPECTIONS	SEEDING REVIEW	11/25/2024	Residential	.25
BSW-LR24-00209	INSPECTIONS	PASSED	03/29/2024	Residential	
BSW-LR24-00209	INSPECTIONS	PASSED	04/17/2024	Residential	
BSW-LR24-00209	INSPECTIONS	PASSED	05/03/2024	Residential	
BSW-LR24-00209	INSPECTIONS	PASSED	05/15/2024	Residential	
BSW-LR24-00209	INSPECTIONS	PASSED	05/31/2024	Residential	
BSW-LR24-00209	INSPECTIONS	PASSED	06/10/2024	Residential	
BSW-LR24-00209	INSPECTIONS	PASSED	06/24/2024	Residential	
BSW-LR24-00209	INSPECTIONS	PASSED	07/02/2024	Residential	
BSW-LR24-00209	INSPECTIONS	PASSED	07/22/2024	Residential	
BSW-LR24-00209	INSPECTIONS	FINALED	08/15/2024	Residential	
BSW-LR24-00210	INSPECTIONS	FINALED	06/03/2024	Residential	.05
BSW-LR24-00211	INSPECTIONS	FINALED	06/03/2024	Residential	.05
BSW-LR24-00223	INSPECTIONS	PASSED	04/01/2024	Residential	.28
BSW-LR24-00223	INSPECTIONS	PASSED	05/03/2024	Residential	.28
BSW-LR24-00223	INSPECTIONS	PASSED	05/15/2024	Residential	.28
BSW-LR24-00223	INSPECTIONS	PASSED	06/10/2024	Residential	.28
BSW-LR24-00223	INSPECTIONS	FAIL	07/02/2024	Residential	.28
BSW-LR24-00223	INSPECTIONS	PASSED	07/22/2024	Residential	.28
BSW-LR24-00223	INSPECTIONS	PASSED	08/16/2024	Residential	.28
BSW-LR24-00223	INSPECTIONS	PASSED	10/21/2024	Residential	.28
BSW-LR24-00223	INSPECTIONS	SEEDING REVIEW	11/21/2024	Residential	.28
BSW-LR24-00224	INSPECTIONS	PASSED	04/30/2024	Residential	.42
BSW-LR24-00224	INSPECTIONS	PASSED	05/15/2024	Residential	.42
BSW-LR24-00224	INSPECTIONS	PASSED	05/23/2024	Residential	.42
BSW-LR24-00224	INSPECTIONS	PASSED	06/13/2024	Residential	.42
BSW-LR24-00224	INSPECTIONS	FINALED	07/31/2024	Residential	.42
BSW-LR24-00225	INSPECTIONS	PASSED	04/30/2024	Residential	.29
BSW-LR24-00225	INSPECTIONS	PASSED	05/15/2024	Residential	.29
BSW-LR24-00225	INSPECTIONS	PASSED	05/23/2024	Residential	.29

BSW-LR24-00225	INSPECTIONS	PASSED	06/13/2024	Residential	.29
BSW-LR24-00225	INSPECTIONS	FINALED	08/09/2024	Residential	.29
BSW-LR24-00226	INSPECTIONS	PASSED	03/25/2024	Residential	.97
BSW-LR24-00226	INSPECTIONS	PASSED	05/20/2024	Residential	.97
BSW-LR24-00226	INSPECTIONS	PASSED	06/13/2024	Residential	.97
BSW-LR24-00226	INSPECTIONS	FINALED	07/23/2024	Residential	.97
BSW-LR24-00227	INSPECTIONS	PASSED	05/20/2024	Residential	.07
BSW-LR24-00227	INSPECTIONS	PENDING	06/13/2024	Residential	.07
BSW-LR24-00227	INSPECTIONS	FINALED	07/23/2024	Residential	.07
BSW-LR24-00228	INSPECTIONS	PASSED	05/20/2024	Residential	.12
BSW-LR24-00228	INSPECTIONS	PASSED	06/13/2024	Residential	.12
BSW-LR24-00228	INSPECTIONS	FINALED	07/23/2024	Residential	.12
BSW-LR24-00229	INSPECTIONS	PASSED	04/17/2024	Residential	.28
BSW-LR24-00229	INSPECTIONS	PASSED	05/03/2024	Residential	.28
BSW-LR24-00229	INSPECTIONS	PASSED	05/15/2024	Residential	.28
BSW-LR24-00229	INSPECTIONS	PASSED	05/31/2024	Residential	.28
BSW-LR24-00229	INSPECTIONS	PASSED	06/10/2024	Residential	.28
BSW-LR24-00229	INSPECTIONS	PASSED	06/24/2024	Residential	.28
BSW-LR24-00229	INSPECTIONS	PASSED	07/02/2024	Residential	.28
BSW-LR24-00229	INSPECTIONS	PASSED	07/22/2024	Residential	.28
BSW-LR24-00229	INSPECTIONS	FINALED	08/06/2024	Residential	.28
BSW-LR24-00230	INSPECTIONS	FAIL	05/28/2024	Residential	.15
BSW-LR24-00230	INSPECTIONS	FINALED	07/24/2024	Residential	.15
BSW-LR24-00231	INSPECTIONS	PASSED	08/28/2024	Residential	
BSW-LR24-00231	INSPECTIONS	PASSED	10/21/2024	Residential	
BSW-LR24-00231	INSPECTIONS	FINALED	12/10/2024	Residential	
BSW-LR24-00232	INSPECTIONS	PASSED	08/28/2024	Residential	.43
BSW-LR24-00232	INSPECTIONS	FINALED	10/15/2024	Residential	.43
BSW-LR24-00235	INSPECTIONS	FAIL	05/28/2024	Residential	.16
BSW-LR24-00235	INSPECTIONS	FAIL	06/05/2024	Residential	.16
BSW-LR24-00235	INSPECTIONS	FINALED	07/24/2024	Residential	.16
BSW-LR24-00236	INSPECTIONS	FINALED	07/30/2024	Residential	.14
BSW-LR24-00237	INSPECTIONS	FINALED	09/18/2024	Residential	.22
BSW-LR24-00237	INSPECTIONS	PASSED	09/18/2024	Residential	.22
BSW-LR24-00238	INSPECTIONS	PASSED	03/21/2024	Residential	.35
BSW-LR24-00238	INSPECTIONS	PASSED	04/09/2024	Residential	.35
BSW-LR24-00238	INSPECTIONS	PASSED	05/23/2024	Residential	.35
BSW-LR24-00238	INSPECTIONS	PASSED	06/13/2024	Residential	.35
BSW-LR24-00238	INSPECTIONS	PASSED	08/16/2024	Residential	.35
BSW-LR24-00238	INSPECTIONS	PASSED	10/01/2024	Residential	.35
BSW-LR24-00238	INSPECTIONS	PASSED	10/21/2024	Residential	.35
BSW-LR24-00238	INSPECTIONS	PASSED	12/19/2024	Residential	.35
BSW-LR24-00239	INSPECTIONS	PASSED	03/27/2024	Residential	.2
BSW-LR24-00239	INSPECTIONS	PASSED	04/09/2024	Residential	.2
BSW-LR24-00239	INSPECTIONS	PASSED	05/03/2024	Residential	.2
BSW-LR24-00239	INSPECTIONS	PASSED	05/15/2024	Residential	.2
BSW-LR24-00239	INSPECTIONS	PASSED	06/10/2024	Residential	.2
BSW-LR24-00239	INSPECTIONS	FINALED	06/27/2024	Residential	.2
BSW-LR24-00240	INSPECTIONS	PASSED	05/17/2024	Residential	.43
BSW-LR24-00240	INSPECTIONS	PASSED	06/10/2024	Residential	.43
BSW-LR24-00240	INSPECTIONS	FAIL	07/02/2024	Residential	.43

BSW-LR24-00240	INSPECTIONS	PASSED	07/22/2024	Residential	.43
BSW-LR24-00240	INSPECTIONS	PASSED	10/21/2024	Residential	.43
BSW-LR24-00240	INSPECTIONS	SEEDING REVIEW	12/20/2024	Residential	.43
BSW-LR24-00249	INSPECTIONS	FINALED	06/18/2024	Residential	.05
BSW-LR24-00250	INSPECTIONS	FINALED	06/18/2024	Residential	.05
BSW-LR24-00267	INSPECTIONS	PASSED	05/17/2024	Residential	.20
BSW-LR24-00267	INSPECTIONS	PASSED	05/23/2024	Residential	.20
BSW-LR24-00267	INSPECTIONS	PASSED	06/13/2024	Residential	.20
BSW-LR24-00267	INSPECTIONS	PASSED	08/16/2024	Residential	.20
BSW-LR24-00267	INSPECTIONS	FINALED	09/20/2024	Residential	.20
BSW-LR24-00268	INSPECTIONS	PASSED	03/29/2024	Residential	.29
BSW-LR24-00268	INSPECTIONS	PASSED	04/17/2024	Residential	.29
BSW-LR24-00268	INSPECTIONS	PASSED	05/03/2024	Residential	.29
BSW-LR24-00268	INSPECTIONS	PASSED	05/15/2024	Residential	.29
BSW-LR24-00268	INSPECTIONS	PASSED	05/31/2024	Residential	.29
BSW-LR24-00268	INSPECTIONS	PASSED	06/10/2024	Residential	.29
BSW-LR24-00268	INSPECTIONS	PASSED	06/24/2024	Residential	.29
BSW-LR24-00268	INSPECTIONS	PASSED	07/02/2024	Residential	.29
BSW-LR24-00268	INSPECTIONS	PASSED	07/22/2024	Residential	.29
BSW-LR24-00268	INSPECTIONS	FINALED	07/24/2024	Residential	.29
BSW-LR24-00269	INSPECTIONS	FINALED	06/25/2024	Residential	.05
BSW-LR24-00270	INSPECTIONS	FINALED	06/25/2024	Residential	.05
BSW-LR24-00271	INSPECTIONS	PASSED	05/08/2024	Residential	.37
BSW-LR24-00271	INSPECTIONS	PASSED	05/31/2024	Residential	.37
BSW-LR24-00271	INSPECTIONS	PASSED	06/13/2024	Residential	.37
BSW-LR24-00271	INSPECTIONS	PASSED	07/29/2024	Residential	.37
BSW-LR24-00271	INSPECTIONS	FINALED	08/20/2024	Residential	.37
BSW-LR24-00272	INSPECTIONS	PASSED	04/01/2024	Residential	.23
BSW-LR24-00272	INSPECTIONS	PASSED	04/22/2024	Residential	.23
BSW-LR24-00272	INSPECTIONS	PASSED	10/21/2024	Residential	.23
BSW-LR24-00272	INSPECTIONS	PASSED	12/12/2024	Residential	.23
BSW-LR24-00273	INSPECTIONS	PASSED	04/01/2024	Residential	.23
BSW-LR24-00273	INSPECTIONS	PASSED	04/22/2024	Residential	.23
BSW-LR24-00273	INSPECTIONS	PASSED	10/21/2024	Residential	.23
BSW-LR24-00273	INSPECTIONS	PASSED	12/12/2024	Residential	.23
BSW-LR24-00274	INSPECTIONS	PASSED	04/01/2024	Residential	.23
BSW-LR24-00274	INSPECTIONS	PASSED	04/22/2024	Residential	.23
BSW-LR24-00274	INSPECTIONS	PASSED	10/21/2024	Residential	.23
BSW-LR24-00274	INSPECTIONS	PASSED	12/12/2024	Residential	.23
BSW-LR24-00275	INSPECTIONS	PASSED	04/01/2024	Residential	.23
BSW-LR24-00275	INSPECTIONS	PASSED	04/22/2024	Residential	.23
BSW-LR24-00275	INSPECTIONS	PASSED	10/21/2024	Residential	.23
BSW-LR24-00275	INSPECTIONS	PASSED	12/12/2024	Residential	.23
BSW-LR24-00276	INSPECTIONS	PASSED	04/01/2024	Residential	.23
BSW-LR24-00276	INSPECTIONS	PASSED	04/22/2024	Residential	.23
BSW-LR24-00276	INSPECTIONS	PASSED	10/21/2024	Residential	.23
BSW-LR24-00276	INSPECTIONS	PASSED	12/12/2024	Residential	.23
BSW-LR24-00277	INSPECTIONS	PASSED	04/01/2024	Residential	.23
BSW-LR24-00277	INSPECTIONS	PASSED	10/21/2024	Residential	.23
BSW-LR24-00277	INSPECTIONS	PASSED	12/12/2024	Residential	.23
BSW-LR24-00278	INSPECTIONS	PASSED	04/01/2024	Residential	.23



BSW-LR24-00278	INSPECTIONS	PASSED	04/22/2024	Residential	.23
BSW-LR24-00278	INSPECTIONS	PASSED	10/21/2024	Residential	.23
BSW-LR24-00278	INSPECTIONS	PASSED	12/12/2024	Residential	.23
BSW-LR24-00280	INSPECTIONS	PASSED	04/03/2024	Residential	.67
BSW-LR24-00280	INSPECTIONS	PASSED	04/19/2024	Residential	.67
BSW-LR24-00280	INSPECTIONS	PASSED	06/13/2024	Residential	.67
BSW-LR24-00280	INSPECTIONS	FINALED	08/19/2024	Residential	.67
BSW-LR24-00281	INSPECTIONS	PASSED	04/17/2024	Residential	.29
BSW-LR24-00281	INSPECTIONS	PASSED	04/29/2024	Residential	.29
BSW-LR24-00281	INSPECTIONS	PASSED	05/23/2024	Residential	.29
BSW-LR24-00281	INSPECTIONS	PASSED	06/24/2024	Residential	.29
BSW-LR24-00281	INSPECTIONS	FINALED	07/23/2024	Residential	.29
BSW-LR24-00282	INSPECTIONS	PASSED	07/29/2024	Residential	.26
BSW-LR24-00282	INSPECTIONS	PASSED	08/16/2024	Residential	.26
BSW-LR24-00282	INSPECTIONS	FINALED	08/21/2024	Residential	.26
BSW-LR24-00284	INSPECTIONS	PASSED	03/25/2024	Residential	.12
BSW-LR24-00284	INSPECTIONS	PASSED	04/04/2024	Residential	.12
BSW-LR24-00284	INSPECTIONS	PASSED	05/20/2024	Residential	.12
BSW-LR24-00284	INSPECTIONS	PASSED	06/13/2024	Residential	.12
BSW-LR24-00284	INSPECTIONS	FINALED	07/22/2024	Residential	.12
BSW-LR24-00285	INSPECTIONS	PASSED	04/04/2024	Residential	.12
BSW-LR24-00285	INSPECTIONS	PASSED	05/20/2024	Residential	.12
BSW-LR24-00285	INSPECTIONS	PASSED	06/13/2024	Residential	.12
BSW-LR24-00285	INSPECTIONS	PASSED	07/29/2024	Residential	.12
BSW-LR24-00285	INSPECTIONS	FINALED	08/12/2024	Residential	.12
BSW-LR24-00286	INSPECTIONS	PASSED	04/17/2024	Residential	.31
BSW-LR24-00286	INSPECTIONS	PASSED	04/29/2024	Residential	.31
BSW-LR24-00286	INSPECTIONS	PASSED	05/23/2024	Residential	.31
BSW-LR24-00286	INSPECTIONS	PASSED	06/13/2024	Residential	.31
BSW-LR24-00286	INSPECTIONS	PASSED	06/24/2024	Residential	.31
BSW-LR24-00286	INSPECTIONS	PASSED	07/29/2024	Residential	.31
BSW-LR24-00286	INSPECTIONS	PASSED	08/16/2024	Residential	.31
BSW-LR24-00286	INSPECTIONS	FINALED	08/19/2024	Residential	.31
BSW-LR24-00287	INSPECTIONS	PASSED	03/29/2024	Residential	.32
BSW-LR24-00287	INSPECTIONS	PASSED	04/17/2024	Residential	.32
BSW-LR24-00287	INSPECTIONS	PASSED	05/03/2024	Residential	.32
BSW-LR24-00287	INSPECTIONS	PASSED	05/15/2024	Residential	.32
BSW-LR24-00287	INSPECTIONS	PASSED	05/31/2024	Residential	.32
BSW-LR24-00287	INSPECTIONS	PASSED	06/10/2024	Residential	.32
BSW-LR24-00287	INSPECTIONS	PASSED	06/24/2024	Residential	.32
BSW-LR24-00287	INSPECTIONS	PASSED	07/02/2024	Residential	.32
BSW-LR24-00287	INSPECTIONS	PASSED	07/22/2024	Residential	.32
BSW-LR24-00287	INSPECTIONS	FINALED	08/05/2024	Residential	.32
BSW-LR24-00288	INSPECTIONS	PASSED	04/01/2024	Residential	.25
BSW-LR24-00288	INSPECTIONS	PASSED	05/03/2024	Residential	.25
BSW-LR24-00288	INSPECTIONS	PASSED	05/15/2024	Residential	.25
BSW-LR24-00288	INSPECTIONS	PASSED	06/10/2024	Residential	.25
BSW-LR24-00288	INSPECTIONS	FAIL	07/02/2024	Residential	.25
BSW-LR24-00288	INSPECTIONS	PASSED	07/22/2024	Residential	.25
BSW-LR24-00288	INSPECTIONS	PASSED	08/16/2024	Residential	.25
BSW-LR24-00288	INSPECTIONS	PASSED	10/21/2024	Residential	.25

BSW-LR24-00288	INSPECTIONS	PASSED	12/26/2024	Residential	.25
BSW-LR24-00289	INSPECTIONS	SEEDING REVIEW	08/21/2024	Residential	1
BSW-LR24-00289	INSPECTIONS	SEEDING REVIEW	09/24/2024	Residential	1
BSW-LR24-00289	INSPECTIONS	FINALED	10/18/2024	Residential	1
BSW-LR24-00290	INSPECTIONS	PASSED	06/25/2024	Residential	1
BSW-LR24-00290	INSPECTIONS	PASSED	08/28/2024	Residential	1
BSW-LR24-00290	INSPECTIONS	PASSED	10/21/2024	Residential	1
BSW-LR24-00290	INSPECTIONS	PASSED	12/19/2024	Residential	1
BSW-LR24-00291	INSPECTIONS	PASSED	06/13/2024	Residential	1
BSW-LR24-00291	INSPECTIONS	PASSED	10/21/2024	Residential	1
BSW-LR24-00291	INSPECTIONS	PASSED	12/19/2024	Residential	1
BSW-LR24-00293	INSPECTIONS	PASSED	10/21/2024	Residential	.3
BSW-LR24-00293	INSPECTIONS	FINALED	12/13/2024	Residential	.3
BSW-LR24-00299	INSPECTIONS	PASSED	10/21/2024	Residential	.25
BSW-LR24-00299	INSPECTIONS	PASSED	12/12/2024	Residential	.25
BSW-LR24-00301	INSPECTIONS	PASSED	08/28/2024	Residential	1
BSW-LR24-00301	INSPECTIONS	FINALED	10/15/2024	Residential	1
BSW-LR24-00305	INSPECTIONS	PASSED	10/21/2024	Residential	.13
BSW-LR24-00305	INSPECTIONS	FINALED	12/04/2024	Residential	.13
BSW-LR24-00306	INSPECTIONS	PASSED	10/21/2024	Residential	.14
BSW-LR24-00306	INSPECTIONS	FINALED	12/04/2024	Residential	.14
BSW-LR24-00312	INSPECTIONS	PASSED	08/28/2024	Residential	1.0
BSW-LR24-00312	INSPECTIONS	PASSED	10/21/2024	Residential	1.0
BSW-LR24-00312	INSPECTIONS	SEEDING REVIEW	12/06/2024	Residential	1.0
BSW-LR24-00313	INSPECTIONS	PASSED	04/30/2024	Residential	.35
BSW-LR24-00313	INSPECTIONS	PASSED	05/15/2024	Residential	.35
BSW-LR24-00313	INSPECTIONS	PASSED	05/23/2024	Residential	.35
BSW-LR24-00313	INSPECTIONS	PASSED	06/13/2024	Residential	.35
BSW-LR24-00313	INSPECTIONS	FINALED	08/13/2024	Residential	.35
BSW-LR24-00314	INSPECTIONS	PASSED	05/03/2024	Residential	.16
BSW-LR24-00314	INSPECTIONS	PASSED	05/15/2024	Residential	.16
BSW-LR24-00314	INSPECTIONS	PASSED	06/10/2024	Residential	.16
BSW-LR24-00314	INSPECTIONS	PASSED	06/24/2024	Residential	.16
BSW-LR24-00314	INSPECTIONS	PASSED	07/02/2024	Residential	.16
BSW-LR24-00314	INSPECTIONS	PASSED	07/22/2024	Residential	.16
BSW-LR24-00314	INSPECTIONS	PASSED	07/29/2024	Residential	.16
BSW-LR24-00314	INSPECTIONS	FINALED	08/07/2024	Residential	.16
BSW-LR24-00315	INSPECTIONS	PASSED	06/13/2024	Residential	.75
BSW-LR24-00315	INSPECTIONS	PASSED	10/21/2024	Residential	.75
BSW-LR24-00315	INSPECTIONS	SEEDING REVIEW	12/04/2024	Residential	.75
BSW-LR24-00323	INSPECTIONS	PASSED	04/09/2024	Residential	.24
BSW-LR24-00323	INSPECTIONS	PASSED	05/23/2024	Residential	.24
BSW-LR24-00323	INSPECTIONS	PASSED	07/29/2024	Residential	.24
BSW-LR24-00323	INSPECTIONS	PASSED	08/16/2024	Residential	.24
BSW-LR24-00323	INSPECTIONS	PASSED	08/26/2024	Residential	.24
BSW-LR24-00323	INSPECTIONS	PASSED	09/30/2024	Residential	.24
BSW-LR24-00323	INSPECTIONS	PASSED	10/21/2024	Residential	.24
BSW-LR24-00323	INSPECTIONS	PASSED	12/11/2024	Residential	.24
BSW-LR24-00324	INSPECTIONS	PASSED	04/17/2024	Residential	.24
BSW-LR24-00324	INSPECTIONS	PASSED	04/29/2024	Residential	.24
BSW-LR24-00324	INSPECTIONS	PASSED	05/23/2024	Residential	.24

BSW-LR24-00324	INSPECTIONS	PASSED	06/13/2024	Residential	.24
BSW-LR24-00324	INSPECTIONS	PASSED	06/24/2024	Residential	.24
BSW-LR24-00324	INSPECTIONS	PASSED	07/29/2024	Residential	.24
BSW-LR24-00324	INSPECTIONS	PASSED	08/16/2024	Residential	.24
BSW-LR24-00324	INSPECTIONS	FINALED	08/21/2024	Residential	.24
BSW-LR24-00325	INSPECTIONS	PASSED	04/29/2024	Residential	.33
BSW-LR24-00325	INSPECTIONS	PASSED	05/23/2024	Residential	.33
BSW-LR24-00325	INSPECTIONS	PASSED	06/13/2024	Residential	.33
BSW-LR24-00325	INSPECTIONS	PASSED	06/24/2024	Residential	.33
BSW-LR24-00325	INSPECTIONS	PASSED	07/29/2024	Residential	.33
BSW-LR24-00325	INSPECTIONS	PASSED	08/16/2024	Residential	.33
BSW-LR24-00325	INSPECTIONS	PASSED	08/26/2024	Residential	.33
BSW-LR24-00325	INSPECTIONS	FINALED	09/12/2024	Residential	.33
BSW-LR24-00326	INSPECTIONS	PASSED	10/21/2024	Residential	.20
BSW-LR24-00326	INSPECTIONS	FINALED	12/13/2024	Residential	.20
BSW-LR24-00335	INSPECTIONS	PASSED	05/23/2024	Residential	.2
BSW-LR24-00335	INSPECTIONS	PASSED	07/29/2024	Residential	.2
BSW-LR24-00335	INSPECTIONS	PASSED	08/16/2024	Residential	.2
BSW-LR24-00335	INSPECTIONS	PASSED	08/26/2024	Residential	.2
BSW-LR24-00335	INSPECTIONS	PASSED	09/30/2024	Residential	.2
BSW-LR24-00335	INSPECTIONS	PASSED	10/21/2024	Residential	.2
BSW-LR24-00335	INSPECTIONS	FINALED	12/10/2024	Residential	.2
BSW-LR24-00336	INSPECTIONS	PASSED	04/17/2024	Residential	.33
BSW-LR24-00336	INSPECTIONS	PASSED	04/29/2024	Residential	.33
BSW-LR24-00336	INSPECTIONS	PASSED	05/23/2024	Residential	.33
BSW-LR24-00336	INSPECTIONS	PASSED	06/24/2024	Residential	.33
BSW-LR24-00336	INSPECTIONS	PASSED	07/29/2024	Residential	.33
BSW-LR24-00336	INSPECTIONS	PASSED	08/16/2024	Residential	.33
BSW-LR24-00336	INSPECTIONS	FINALED	08/21/2024	Residential	.33
BSW-LR24-00337	INSPECTIONS	PASSED	05/20/2024	Residential	.08
BSW-LR24-00337	INSPECTIONS	PASSED	06/13/2024	Residential	.08
BSW-LR24-00337	INSPECTIONS	PASSED	07/29/2024	Residential	.08
BSW-LR24-00337	INSPECTIONS	PASSED	08/15/2024	Residential	.08
BSW-LR24-00337	INSPECTIONS	PASSED	08/26/2024	Residential	.08
BSW-LR24-00337	INSPECTIONS	FINALED	08/29/2024	Residential	.08
BSW-LR24-00338	INSPECTIONS	PASSED	05/20/2024	Residential	.88
BSW-LR24-00338	INSPECTIONS	PASSED	06/13/2024	Residential	.88
BSW-LR24-00338	INSPECTIONS	PASSED	07/29/2024	Residential	.88
BSW-LR24-00338	INSPECTIONS	FINALED	08/08/2024	Residential	.88
BSW-LR24-00339	INSPECTIONS	PASSED	05/20/2024	Residential	.62
BSW-LR24-00339	INSPECTIONS	PASSED	06/13/2024	Residential	.62
BSW-LR24-00339	INSPECTIONS	PASSED	07/29/2024	Residential	.62
BSW-LR24-00339	INSPECTIONS	FINALED	08/08/2024	Residential	.62
BSW-LR24-00340	INSPECTIONS	PASSED	05/20/2024	Residential	.08
BSW-LR24-00340	INSPECTIONS	PASSED	06/13/2024	Residential	.08
BSW-LR24-00340	INSPECTIONS	PASSED	07/29/2024	Residential	.08
BSW-LR24-00340	INSPECTIONS	FINALED	08/08/2024	Residential	.08
BSW-LR24-00341	INSPECTIONS	PASSED	04/19/2024	Residential	.55
BSW-LR24-00341	INSPECTIONS	PASSED	06/13/2024	Residential	.55
BSW-LR24-00341	INSPECTIONS	FINALED	08/19/2024	Residential	.55
BSW-LR24-00342	INSPECTIONS	PASSED	04/19/2024	Residential	.55

BSW-LR24-00342	INSPECTIONS	PASSED	06/13/2024	Residential	.55
BSW-LR24-00342	INSPECTIONS	FINALED	08/19/2024	Residential	.55
BSW-LR24-00343	INSPECTIONS	PASSED	05/20/2024	Residential	.07
BSW-LR24-00343	INSPECTIONS	PASSED	06/13/2024	Residential	.07
BSW-LR24-00343	INSPECTIONS	PASSED	07/29/2024	Residential	.07
BSW-LR24-00343	INSPECTIONS	PASSED	08/15/2024	Residential	.07
BSW-LR24-00343	INSPECTIONS	PASSED	08/26/2024	Residential	.07
BSW-LR24-00343	INSPECTIONS	FINALED	08/29/2024	Residential	.07
BSW-LR24-00344	INSPECTIONS	PASSED	05/20/2024	Residential	.06
BSW-LR24-00344	INSPECTIONS	PASSED	06/13/2024	Residential	.06
BSW-LR24-00344	INSPECTIONS	PASSED	07/29/2024	Residential	.06
BSW-LR24-00344	INSPECTIONS	PASSED	08/15/2024	Residential	.06
BSW-LR24-00344	INSPECTIONS	PASSED	08/26/2024	Residential	.06
BSW-LR24-00344	INSPECTIONS	FINALED	08/29/2024	Residential	.06
BSW-LR24-00345	INSPECTIONS	PASSED	03/28/2024	Residential	.33
BSW-LR24-00345	INSPECTIONS	PASSED	04/05/2024	Residential	.33
BSW-LR24-00345	INSPECTIONS	PASSED	05/08/2024	Residential	.33
BSW-LR24-00345	INSPECTIONS	PASSED	05/31/2024	Residential	.33
BSW-LR24-00345	INSPECTIONS	PASSED	06/13/2024	Residential	.33
BSW-LR24-00345	INSPECTIONS	PASSED	07/29/2024	Residential	.33
BSW-LR24-00345	INSPECTIONS	PASSED	08/26/2024	Residential	.33
BSW-LR24-00345	INSPECTIONS	FINALED	09/10/2024	Residential	.33
BSW-LR24-00349	INSPECTIONS	PASSED	04/19/2024	Residential	.55
BSW-LR24-00349	INSPECTIONS	PASSED	08/26/2024	Residential	.55
BSW-LR24-00349	INSPECTIONS	FINALED	08/27/2024	Residential	.55
BSW-LR24-00363	INSPECTIONS	PASSED	04/19/2024	Residential	.5
BSW-LR24-00363	INSPECTIONS	PASSED	06/13/2024	Residential	.5
BSW-LR24-00363	INSPECTIONS	PASSED	08/26/2024	Residential	.5
BSW-LR24-00363	INSPECTIONS	PASSED	10/01/2024	Residential	.5
BSW-LR24-00363	INSPECTIONS	FINALED	10/11/2024	Residential	.5
BSW-LR24-00364	INSPECTIONS	PASSED	05/17/2024	Residential	.40
BSW-LR24-00364	INSPECTIONS	PASSED	06/10/2024	Residential	.40
BSW-LR24-00364	INSPECTIONS	PASSED	07/02/2024	Residential	.40
BSW-LR24-00364	INSPECTIONS	PASSED	07/22/2024	Residential	.40
BSW-LR24-00364	INSPECTIONS	PASSED	10/21/2024	Residential	.40
BSW-LR24-00364	INSPECTIONS	FINALED	11/04/2024	Residential	.40
BSW-LR24-00365	INSPECTIONS	PASSED	05/20/2024	Residential	.12
BSW-LR24-00365	INSPECTIONS	PASSED	06/13/2024	Residential	.12
BSW-LR24-00365	INSPECTIONS	PASSED	07/29/2024	Residential	.12
BSW-LR24-00365	INSPECTIONS	PASSED	08/15/2024	Residential	.12
BSW-LR24-00365	INSPECTIONS	PASSED	08/26/2024	Residential	.12
BSW-LR24-00365	INSPECTIONS	FINALED	08/27/2024	Residential	.12
BSW-LR24-00366	INSPECTIONS	PASSED	05/20/2024	Residential	.12
BSW-LR24-00366	INSPECTIONS	PASSED	06/13/2024	Residential	.12
BSW-LR24-00366	INSPECTIONS	PASSED	07/29/2024	Residential	.12
BSW-LR24-00366	INSPECTIONS	PASSED	08/15/2024	Residential	.12
BSW-LR24-00366	INSPECTIONS	PASSED	08/26/2024	Residential	.12
BSW-LR24-00366	INSPECTIONS	PASSED	10/21/2024	Residential	.12
BSW-LR24-00366	INSPECTIONS	FINALED	10/22/2024	Residential	.12
BSW-LR24-00367	INSPECTIONS	PASSED	04/17/2024	Residential	.24
BSW-LR24-00367	INSPECTIONS	PASSED	04/29/2024	Residential	.24

BSW-LR24-00367	INSPECTIONS	PASSED	05/23/2024	Residential	.24
BSW-LR24-00367	INSPECTIONS	PASSED	06/13/2024	Residential	.24
BSW-LR24-00367	INSPECTIONS	PASSED	06/24/2024	Residential	.24
BSW-LR24-00367	INSPECTIONS	PASSED	07/29/2024	Residential	.24
BSW-LR24-00367	INSPECTIONS	PASSED	08/16/2024	Residential	.24
BSW-LR24-00367	INSPECTIONS	FINALED	08/21/2024	Residential	.24
BSW-LR24-00368	INSPECTIONS	PASSED	04/29/2024	Residential	.22
BSW-LR24-00368	INSPECTIONS	PASSED	05/23/2024	Residential	.22
BSW-LR24-00368	INSPECTIONS	PASSED	06/13/2024	Residential	.22
BSW-LR24-00368	INSPECTIONS	PASSED	06/24/2024	Residential	.22
BSW-LR24-00368	INSPECTIONS	PASSED	07/29/2024	Residential	.22
BSW-LR24-00368	INSPECTIONS	PASSED	08/16/2024	Residential	.22
BSW-LR24-00368	INSPECTIONS	FINALED	08/21/2024	Residential	.22
BSW-LR24-00372	INSPECTIONS	PASSED	04/29/2024	Residential	.28
BSW-LR24-00372	INSPECTIONS	PASSED	05/23/2024	Residential	.28
BSW-LR24-00372	INSPECTIONS	PASSED	06/13/2024	Residential	.28
BSW-LR24-00372	INSPECTIONS	PASSED	06/24/2024	Residential	.28
BSW-LR24-00372	INSPECTIONS	PASSED	07/29/2024	Residential	.28
BSW-LR24-00372	INSPECTIONS	PASSED	08/16/2024	Residential	.28
BSW-LR24-00372	INSPECTIONS	FINALED	08/20/2024	Residential	.28
BSW-LR24-00373	INSPECTIONS	PASSED	04/09/2024	Residential	.20
BSW-LR24-00373	INSPECTIONS	PASSED	05/23/2024	Residential	.20
BSW-LR24-00373	INSPECTIONS	PASSED	07/29/2024	Residential	.20
BSW-LR24-00373	INSPECTIONS	PASSED	08/16/2024	Residential	.20
BSW-LR24-00373	INSPECTIONS	PASSED	08/26/2024	Residential	.20
BSW-LR24-00373	INSPECTIONS	FINALED	09/05/2024	Residential	.20
BSW-LR24-00374	INSPECTIONS	PASSED	08/28/2024	Residential	1
BSW-LR24-00374	INSPECTIONS	PASSED	10/21/2024	Residential	1
BSW-LR24-00374	INSPECTIONS	FINALED	10/25/2024	Residential	1
BSW-LR24-00377	INSPECTIONS	PASSED	04/17/2024	Residential	.36
BSW-LR24-00377	INSPECTIONS	PASSED	04/29/2024	Residential	.36
BSW-LR24-00377	INSPECTIONS	PASSED	05/23/2024	Residential	.36
BSW-LR24-00377	INSPECTIONS	PASSED	06/13/2024	Residential	.36
BSW-LR24-00377	INSPECTIONS	PASSED	06/24/2024	Residential	.36
BSW-LR24-00377	INSPECTIONS	PASSED	07/29/2024	Residential	.36
BSW-LR24-00377	INSPECTIONS	PASSED	08/16/2024	Residential	.36
BSW-LR24-00377	INSPECTIONS	PASSED	08/26/2024	Residential	.36
BSW-LR24-00377	INSPECTIONS	FINALED	09/17/2024	Residential	.36
BSW-LR24-00378	INSPECTIONS	PASSED	04/29/2024	Residential	.25
BSW-LR24-00378	INSPECTIONS	PASSED	05/23/2024	Residential	.25
BSW-LR24-00378	INSPECTIONS	PASSED	06/13/2024	Residential	.25
BSW-LR24-00378	INSPECTIONS	PASSED	06/24/2024	Residential	.25
BSW-LR24-00378	INSPECTIONS	PASSED	07/29/2024	Residential	.25
BSW-LR24-00378	INSPECTIONS	PASSED	08/16/2024	Residential	.25
BSW-LR24-00378	INSPECTIONS	FINALED	09/10/2024	Residential	.25
BSW-LR24-00380	INSPECTIONS	PASSED	05/20/2024	Residential	.93
BSW-LR24-00380	INSPECTIONS	PASSED	06/13/2024	Residential	.93
BSW-LR24-00380	INSPECTIONS	PASSED	07/29/2024	Residential	.93
BSW-LR24-00380	INSPECTIONS	PASSED	08/15/2024	Residential	.93
BSW-LR24-00380	INSPECTIONS	FINALED	08/21/2024	Residential	.93
BSW-LR24-00381	INSPECTIONS	PASSED	05/20/2024	Residential	.64

BSW-LR24-00381	INSPECTIONS	PASSED	06/13/2024	Residential	.64
BSW-LR24-00381	INSPECTIONS	PASSED	07/29/2024	Residential	.64
BSW-LR24-00381	INSPECTIONS	PASSED	08/15/2024	Residential	.64
BSW-LR24-00381	INSPECTIONS	FINALED	08/21/2024	Residential	.64
BSW-LR24-00382	INSPECTIONS	PASSED	05/20/2024	Residential	.08
BSW-LR24-00382	INSPECTIONS	PASSED	06/13/2024	Residential	.08
BSW-LR24-00382	INSPECTIONS	PASSED	07/29/2024	Residential	.08
BSW-LR24-00382	INSPECTIONS	PASSED	08/15/2024	Residential	.08
BSW-LR24-00382	INSPECTIONS	FINALED	08/21/2024	Residential	.08
BSW-LR24-00383	INSPECTIONS	PASSED	05/20/2024	Residential	.11
BSW-LR24-00383	INSPECTIONS	PASSED	06/13/2024	Residential	.11
BSW-LR24-00383	INSPECTIONS	PASSED	07/29/2024	Residential	.11
BSW-LR24-00383	INSPECTIONS	PASSED	08/15/2024	Residential	.11
BSW-LR24-00383	INSPECTIONS	PASSED	08/26/2024	Residential	.11
BSW-LR24-00383	INSPECTIONS	PASSED	10/21/2024	Residential	.11
BSW-LR24-00383	INSPECTIONS	FINALED	12/03/2024	Residential	.11
BSW-LR24-00384	INSPECTIONS	PASSED	05/20/2024	Residential	.16
BSW-LR24-00384	INSPECTIONS	PASSED	06/13/2024	Residential	.16
BSW-LR24-00384	INSPECTIONS	PASSED	07/29/2024	Residential	.16
BSW-LR24-00384	INSPECTIONS	PASSED	08/15/2024	Residential	.16
BSW-LR24-00384	INSPECTIONS	PASSED	08/26/2024	Residential	.16
BSW-LR24-00384	INSPECTIONS	PASSED	10/21/2024	Residential	.16
BSW-LR24-00384	INSPECTIONS	FINALED	12/03/2024	Residential	.16
BSW-LR24-00385	INSPECTIONS	FAIL	05/17/2024	Residential	.69
BSW-LR24-00385	INSPECTIONS	FAIL	05/23/2024	Residential	.69
BSW-LR24-00385	INSPECTIONS	PASSED	06/13/2024	Residential	.69
BSW-LR24-00385	INSPECTIONS	PASSED	08/16/2024	Residential	.69
BSW-LR24-00385	INSPECTIONS	PASSED	12/16/2024	Residential	.69
BSW-LR24-00386	INSPECTIONS	PASSED	05/17/2024	Residential	.20
BSW-LR24-00386	INSPECTIONS	PASSED	05/23/2024	Residential	.20
BSW-LR24-00386	INSPECTIONS	PASSED	06/13/2024	Residential	.20
BSW-LR24-00386	INSPECTIONS	PASSED	08/16/2024	Residential	.20
BSW-LR24-00386	INSPECTIONS	PASSED	09/30/2024	Residential	.20
BSW-LR24-00386	INSPECTIONS	PASSED	10/21/2024	Residential	.20
BSW-LR24-00386	INSPECTIONS	FINALED	11/06/2024	Residential	.20
BSW-LR24-00387	INSPECTIONS	PASSED	04/19/2024	Residential	.49
BSW-LR24-00387	INSPECTIONS	PASSED	06/13/2024	Residential	.49
BSW-LR24-00387	INSPECTIONS	PASSED	08/26/2024	Residential	.49
BSW-LR24-00387	INSPECTIONS	FINALED	09/11/2024	Residential	.49
BSW-LR24-00388	INSPECTIONS	PASSED	05/03/2024	Residential	.26
BSW-LR24-00388	INSPECTIONS	PASSED	05/15/2024	Residential	.26
BSW-LR24-00388	INSPECTIONS	PASSED	06/10/2024	Residential	.26
BSW-LR24-00388	INSPECTIONS	PASSED	06/24/2024	Residential	.26
BSW-LR24-00388	INSPECTIONS	PASSED	07/02/2024	Residential	.26
BSW-LR24-00388	INSPECTIONS	PASSED	07/22/2024	Residential	.26
BSW-LR24-00388	INSPECTIONS	PASSED	08/15/2024	Residential	.26
BSW-LR24-00388	INSPECTIONS	FINALED	09/06/2024	Residential	.26
BSW-LR24-00389	INSPECTIONS	PASSED	05/03/2024	Residential	.18
BSW-LR24-00389	INSPECTIONS	PASSED	05/15/2024	Residential	.18
BSW-LR24-00389	INSPECTIONS	PASSED	06/10/2024	Residential	.18
BSW-LR24-00389	INSPECTIONS	PASSED	07/02/2024	Residential	.18

BSW-LR24-00389	INSPECTIONS	PASSED	07/22/2024	Residential	.18
BSW-LR24-00389	INSPECTIONS	FINALED	08/14/2024	Residential	.18
BSW-LR24-00392	INSPECTIONS	PASSED	05/17/2024	Residential	.42
BSW-LR24-00392	INSPECTIONS	PASSED	05/23/2024	Residential	.42
BSW-LR24-00392	INSPECTIONS	PASSED	06/13/2024	Residential	.42
BSW-LR24-00392	INSPECTIONS	PASSED	08/16/2024	Residential	.42
BSW-LR24-00392	INSPECTIONS	PASSED	09/30/2024	Residential	.42
BSW-LR24-00392	INSPECTIONS	FINALED	10/17/2024	Residential	.42
BSW-LR24-00393	INSPECTIONS	PASSED	04/10/2024	Residential	.20
BSW-LR24-00393	INSPECTIONS	PASSED	05/17/2024	Residential	.20
BSW-LR24-00393	INSPECTIONS	PASSED	05/23/2024	Residential	.20
BSW-LR24-00393	INSPECTIONS	PASSED	06/13/2024	Residential	.20
BSW-LR24-00393	INSPECTIONS	PASSED	08/16/2024	Residential	.20
BSW-LR24-00393	INSPECTIONS	PASSED	09/30/2024	Residential	.20
BSW-LR24-00393	INSPECTIONS	FINALED	10/17/2024	Residential	.20
BSW-LR24-00395	INSPECTIONS	PASSED	10/21/2024	Residential	.20
BSW-LR24-00395	INSPECTIONS	FINALED	12/13/2024	Residential	.20
BSW-LR24-00396	INSPECTIONS	PASSED	10/21/2024	Residential	.20
BSW-LR24-00396	INSPECTIONS	FINALED	12/13/2024	Residential	.20
BSW-LR24-00397	INSPECTIONS	PASSED	10/21/2024	Residential	.25
BSW-LR24-00397	INSPECTIONS	FINALED	12/13/2024	Residential	.25
BSW-LR24-00400	INSPECTIONS	PASSED	10/21/2024	Residential	.25
BSW-LR24-00400	INSPECTIONS	FINALED	11/08/2024	Residential	.25
BSW-LR24-00401	INSPECTIONS	FINALED	06/12/2024	Residential	.05
BSW-LR24-00402	INSPECTIONS	PASSED	04/29/2024	Residential	.05
BSW-LR24-00402	INSPECTIONS	PASSED	06/13/2024	Residential	.05
BSW-LR24-00402	INSPECTIONS	PASSED	10/21/2024	Residential	.05
BSW-LR24-00402	INSPECTIONS	FINALED	11/12/2024	Residential	.05
BSW-LR24-00410	INSPECTIONS	PASSED	04/17/2024	Residential	.33
BSW-LR24-00410	INSPECTIONS	PASSED	04/29/2024	Residential	.33
BSW-LR24-00410	INSPECTIONS	PASSED	05/23/2024	Residential	.33
BSW-LR24-00410	INSPECTIONS	PASSED	06/13/2024	Residential	.33
BSW-LR24-00410	INSPECTIONS	PASSED	06/24/2024	Residential	.33
BSW-LR24-00410	INSPECTIONS	PASSED	07/29/2024	Residential	.33
BSW-LR24-00410	INSPECTIONS	PASSED	08/16/2024	Residential	.33
BSW-LR24-00410	INSPECTIONS	PASSED	08/26/2024	Residential	.33
BSW-LR24-00410	INSPECTIONS	FINALED	09/06/2024	Residential	.33
BSW-LR24-00418	INSPECTIONS	PASSED	04/19/2024	Residential	.53
BSW-LR24-00418	INSPECTIONS	PASSED	06/13/2024	Residential	.53
BSW-LR24-00418	INSPECTIONS	PASSED	08/26/2024	Residential	.53
BSW-LR24-00418	INSPECTIONS	FINALED	09/11/2024	Residential	.53
BSW-LR24-00430	INSPECTIONS	PASSED	04/29/2024	Residential	.23
BSW-LR24-00430	INSPECTIONS	PASSED	06/13/2024	Residential	.23
BSW-LR24-00430	INSPECTIONS	PASSED	06/24/2024	Residential	.23
BSW-LR24-00430	INSPECTIONS	PASSED	07/29/2024	Residential	.23
BSW-LR24-00430	INSPECTIONS	PASSED	08/16/2024	Residential	.23
BSW-LR24-00430	INSPECTIONS	FINALED	09/16/2024	Residential	.23
BSW-LR24-00431	INSPECTIONS	PASSED	04/29/2024	Residential	.46
BSW-LR24-00431	INSPECTIONS	PASSED	06/13/2024	Residential	.46
BSW-LR24-00431	INSPECTIONS	PASSED	06/24/2024	Residential	.46
BSW-LR24-00431	INSPECTIONS	PASSED	07/29/2024	Residential	.46

BSW-LR24-00431	INSPECTIONS	PASSED	08/16/2024	Residential	.46
BSW-LR24-00431	INSPECTIONS	FINALED	09/12/2024	Residential	.46
BSW-LR24-00432	INSPECTIONS	PASSED	05/23/2024	Residential	.60
BSW-LR24-00432	INSPECTIONS	PASSED	06/13/2024	Residential	.60
BSW-LR24-00432	INSPECTIONS	PASSED	08/16/2024	Residential	.60
BSW-LR24-00432	INSPECTIONS	PASSED	10/01/2024	Residential	.60
BSW-LR24-00432	INSPECTIONS	PASSED	10/21/2024	Residential	.60
BSW-LR24-00432	INSPECTIONS	FINALED	10/28/2024	Residential	.60
BSW-LR24-00433	INSPECTIONS	FINALED	08/19/2024	Residential	.05
BSW-LR24-00434	INSPECTIONS	FINALED	08/19/2024	Residential	.05
BSW-LR24-00435	INSPECTIONS	PASSED	05/08/2024	Residential	.47
BSW-LR24-00435	INSPECTIONS	PASSED	06/13/2024	Residential	.47
BSW-LR24-00435	INSPECTIONS	PASSED	07/29/2024	Residential	.47
BSW-LR24-00435	INSPECTIONS	PASSED	08/26/2024	Residential	.47
BSW-LR24-00435	INSPECTIONS	FINALED	09/23/2024	Residential	.47
BSW-LR24-00436	INSPECTIONS	PASSED	05/23/2024	Residential	.29
BSW-LR24-00436	INSPECTIONS	PASSED	05/28/2024	Residential	.29
BSW-LR24-00436	INSPECTIONS	PASSED	07/29/2024	Residential	.29
BSW-LR24-00436	INSPECTIONS	PASSED	08/16/2024	Residential	.29
BSW-LR24-00436	INSPECTIONS	FINALED	09/16/2024	Residential	.29
BSW-LR24-00442	INSPECTIONS	PASSED	08/28/2024	Residential	.5
BSW-LR24-00442	INSPECTIONS	FINALED	09/16/2024	Residential	.5
BSW-LR24-00443	INSPECTIONS	PASSED	10/21/2024	Residential	1
BSW-LR24-00443	INSPECTIONS	PASSED	12/19/2024	Residential	1
BSW-LR24-00450	INSPECTIONS	PASSED	10/21/2024	Residential	.5
BSW-LR24-00450	INSPECTIONS	PASSED	12/30/2024	Residential	.5
BSW-LR24-00459	INSPECTIONS	PASSED	05/16/2024	Residential	.3
BSW-LR24-00459	INSPECTIONS	PASSED	05/23/2024	Residential	.3
BSW-LR24-00459	INSPECTIONS	PASSED	06/13/2024	Residential	.3
BSW-LR24-00459	INSPECTIONS	PASSED	08/16/2024	Residential	.3
BSW-LR24-00459	INSPECTIONS	FINALED	10/07/2024	Residential	.3
BSW-LR24-00460	INSPECTIONS	PASSED	10/21/2024	Residential	.34
BSW-LR24-00460	INSPECTIONS	PASSED	12/13/2024	Residential	.34
BSW-LR24-00461	INSPECTIONS	PASSED	05/03/2024	Residential	.18
BSW-LR24-00461	INSPECTIONS	PASSED	05/15/2024	Residential	.18
BSW-LR24-00461	INSPECTIONS	PASSED	06/10/2024	Residential	.18
BSW-LR24-00461	INSPECTIONS	PASSED	06/24/2024	Residential	.18
BSW-LR24-00461	INSPECTIONS	PASSED	07/02/2024	Residential	.18
BSW-LR24-00461	INSPECTIONS	PASSED	07/22/2024	Residential	.18
BSW-LR24-00461	INSPECTIONS	PASSED	07/29/2024	Residential	.18
BSW-LR24-00461	INSPECTIONS	PASSED	08/15/2024	Residential	.18
BSW-LR24-00461	INSPECTIONS	FINALED	08/30/2024	Residential	.18
BSW-LR24-00462	INSPECTIONS	PASSED	05/31/2024	Residential	.39
BSW-LR24-00462	INSPECTIONS	PASSED	06/13/2024	Residential	.39
BSW-LR24-00462	INSPECTIONS	PASSED	07/29/2024	Residential	.39
BSW-LR24-00462	INSPECTIONS	PASSED	08/16/2024	Residential	.39
BSW-LR24-00462	INSPECTIONS	PASSED	08/26/2024	Residential	.39
BSW-LR24-00462	INSPECTIONS	FINALED	09/17/2024	Residential	.39
BSW-LR24-00463	INSPECTIONS	PASSED	10/21/2024	Residential	.20
BSW-LR24-00463	INSPECTIONS	FINALED	12/13/2024	Residential	.20
BSW-LR24-00473	INSPECTIONS	PASSED	05/23/2024	Residential	.68



BSW-LR24-00473	INSPECTIONS	PASSED	06/13/2024	Residential	.68
BSW-LR24-00473	INSPECTIONS	PASSED	08/16/2024	Residential	.68
BSW-LR24-00473	INSPECTIONS	FINALED	09/12/2024	Residential	.68
BSW-LR24-00474	INSPECTIONS	PASSED	05/17/2024	Residential	.25
BSW-LR24-00474	INSPECTIONS	PASSED	06/10/2024	Residential	.25
BSW-LR24-00474	INSPECTIONS	FAIL	07/02/2024	Residential	.25
BSW-LR24-00474	INSPECTIONS	PASSED	07/22/2024	Residential	.25
BSW-LR24-00474	INSPECTIONS	PASSED	08/16/2024	Residential	.25
BSW-LR24-00474	INSPECTIONS	PASSED	10/21/2024	Residential	.25
BSW-LR24-00474	INSPECTIONS	PASSED	12/26/2024	Residential	.25
BSW-LR24-00477	INSPECTIONS	PASSED	05/23/2024	Residential	.22
BSW-LR24-00477	INSPECTIONS	PASSED	06/13/2024	Residential	.22
BSW-LR24-00477	INSPECTIONS	PASSED	06/24/2024	Residential	.22
BSW-LR24-00477	INSPECTIONS	PASSED	07/29/2024	Residential	.22
BSW-LR24-00477	INSPECTIONS	PASSED	08/16/2024	Residential	.22
BSW-LR24-00477	INSPECTIONS	PASSED	08/26/2024	Residential	.22
BSW-LR24-00477	INSPECTIONS	FINALED	09/17/2024	Residential	.22
BSW-LR24-00478	INSPECTIONS	PASSED	05/17/2024	Residential	.3
BSW-LR24-00478	INSPECTIONS	PASSED	05/23/2024	Residential	.3
BSW-LR24-00478	INSPECTIONS	PASSED	06/13/2024	Residential	.3
BSW-LR24-00478	INSPECTIONS	PASSED	08/16/2024	Residential	.3
BSW-LR24-00478	INSPECTIONS	PASSED	09/30/2024	Residential	.3
BSW-LR24-00478	INSPECTIONS	PASSED	10/21/2024	Residential	.3
BSW-LR24-00478	INSPECTIONS	PASSED	12/11/2024	Residential	.3
BSW-LR24-00478	INSPECTIONS	FINALED	12/18/2024	Residential	.3
BSW-LR24-00493	INSPECTIONS	PASSED	05/23/2024	Residential	.31
BSW-LR24-00493	INSPECTIONS	PASSED	06/13/2024	Residential	.31
BSW-LR24-00493	INSPECTIONS	PASSED	08/16/2024	Residential	.31
BSW-LR24-00493	INSPECTIONS	PASSED	10/21/2024	Residential	.31
BSW-LR24-00493	INSPECTIONS	FINALED	10/23/2024	Residential	.31
BSW-LR24-00496	INSPECTIONS	PASSED	09/30/2024	Residential	.05
BSW-LR24-00496	INSPECTIONS	PASSED	10/21/2024	Residential	.05
BSW-LR24-00496	INSPECTIONS	FINALED	10/29/2024	Residential	.05
BSW-LR24-00497	INSPECTIONS	PASSED	09/30/2024	Residential	.05
BSW-LR24-00497	INSPECTIONS	PASSED	10/21/2024	Residential	.05
BSW-LR24-00497	INSPECTIONS	FINALED	10/29/2024	Residential	.05
BSW-LR24-00498	INSPECTIONS	PASSED	06/13/2024	Residential	.49
BSW-LR24-00498	INSPECTIONS	PASSED	08/26/2024	Residential	.49
BSW-LR24-00498	INSPECTIONS	PASSED	10/01/2024	Residential	.49
BSW-LR24-00498	INSPECTIONS	PASSED	10/21/2024	Residential	.49
BSW-LR24-00498	INSPECTIONS	FINALED	11/01/2024	Residential	.49
BSW-LR24-00503	INSPECTIONS	PASSED	06/25/2024	Residential	.5
BSW-LR24-00503	INSPECTIONS	PASSED	10/21/2024	Residential	.5
BSW-LR24-00503	INSPECTIONS	PASSED	12/19/2024	Residential	.5
BSW-LR24-00505	INSPECTIONS	PASSED	05/23/2024	Residential	.30
BSW-LR24-00505	INSPECTIONS	PASSED	06/24/2024	Residential	.30
BSW-LR24-00505	INSPECTIONS	PASSED	07/29/2024	Residential	.30
BSW-LR24-00505	INSPECTIONS	PASSED	08/16/2024	Residential	.30
BSW-LR24-00505	INSPECTIONS	PASSED	08/26/2024	Residential	.30
BSW-LR24-00505	INSPECTIONS	FINALED	09/11/2024	Residential	.30
BSW-LR24-00507	INSPECTIONS	PASSED	05/23/2024	Residential	.22

BSW-LR24-00507	INSPECTIONS	PASSED	06/24/2024	Residential	.22
BSW-LR24-00507	INSPECTIONS	PASSED	07/29/2024	Residential	.22
BSW-LR24-00507	INSPECTIONS	PASSED	08/16/2024	Residential	.22
BSW-LR24-00507	INSPECTIONS	PASSED	08/26/2024	Residential	.22
BSW-LR24-00507	INSPECTIONS	PASSED	09/30/2024	Residential	.22
BSW-LR24-00507	INSPECTIONS	FINALED	10/10/2024	Residential	.22
BSW-LR24-00512	INSPECTIONS	PASSED	05/23/2024	Residential	.2
BSW-LR24-00512	INSPECTIONS	PASSED	07/29/2024	Residential	.2
BSW-LR24-00512	INSPECTIONS	PASSED	08/16/2024	Residential	.2
BSW-LR24-00512	INSPECTIONS	PASSED	08/26/2024	Residential	.2
BSW-LR24-00512	INSPECTIONS	FINALED	09/16/2024	Residential	.2
BSW-LR24-00513	INSPECTIONS	PASSED	05/23/2024	Residential	.2
BSW-LR24-00513	INSPECTIONS	PASSED	07/29/2024	Residential	.2
BSW-LR24-00513	INSPECTIONS	PASSED	08/16/2024	Residential	.2
BSW-LR24-00513	INSPECTIONS	PASSED	08/26/2024	Residential	.2
BSW-LR24-00513	INSPECTIONS	FINALED	09/25/2024	Residential	.2
BSW-LR24-00514	INSPECTIONS	PASSED	05/23/2024	Residential	.2
BSW-LR24-00514	INSPECTIONS	PASSED	06/24/2024	Residential	.2
BSW-LR24-00514	INSPECTIONS	PASSED	07/29/2024	Residential	.2
BSW-LR24-00514	INSPECTIONS	PASSED	08/16/2024	Residential	.2
BSW-LR24-00514	INSPECTIONS	PASSED	08/26/2024	Residential	.2
BSW-LR24-00514	INSPECTIONS	FINALED	09/17/2024	Residential	.2
BSW-LR24-00515	INSPECTIONS	FINALED	09/20/2024	Residential	.64
BSW-LR24-00516	INSPECTIONS	PASSED	05/08/2024	Residential	.3
BSW-LR24-00516	INSPECTIONS	PASSED	06/13/2024	Residential	.3
BSW-LR24-00516	INSPECTIONS	PASSED	07/29/2024	Residential	.3
BSW-LR24-00516	INSPECTIONS	PASSED	08/26/2024	Residential	.3
BSW-LR24-00516	INSPECTIONS	PASSED	09/30/2024	Residential	.3
BSW-LR24-00516	INSPECTIONS	PASSED	10/01/2024	Residential	.3
BSW-LR24-00516	INSPECTIONS	PASSED	10/21/2024	Residential	.3
BSW-LR24-00516	INSPECTIONS	PASSED	12/11/2024	Residential	.3
BSW-LR24-00517	INSPECTIONS	PASSED	05/17/2024	Residential	.18
BSW-LR24-00517	INSPECTIONS	PASSED	06/10/2024	Residential	.18
BSW-LR24-00517	INSPECTIONS	PASSED	06/24/2024	Residential	.18
BSW-LR24-00517	INSPECTIONS	PASSED	07/02/2024	Residential	.18
BSW-LR24-00517	INSPECTIONS	PASSED	07/22/2024	Residential	.18
BSW-LR24-00517	INSPECTIONS	PASSED	07/29/2024	Residential	.18
BSW-LR24-00517	INSPECTIONS	PASSED	08/15/2024	Residential	.18
BSW-LR24-00517	INSPECTIONS	PASSED	09/30/2024	Residential	.18
BSW-LR24-00517	INSPECTIONS	PASSED	10/21/2024	Residential	.18
BSW-LR24-00517	INSPECTIONS	FINALED	11/26/2024	Residential	.18
BSW-LR24-00518	INSPECTIONS	PASSED	05/31/2024	Residential	.34
BSW-LR24-00518	INSPECTIONS	PENDING	06/13/2024	Residential	.34
BSW-LR24-00518	INSPECTIONS	PASSED	07/29/2024	Residential	.34
BSW-LR24-00518	INSPECTIONS	PASSED	08/26/2024	Residential	.34
BSW-LR24-00518	INSPECTIONS	FINALED	10/11/2024	Residential	.34
BSW-LR24-00519	INSPECTIONS	PASSED	06/13/2024	Residential	.58
BSW-LR24-00519	INSPECTIONS	PASSED	08/26/2024	Residential	.58
BSW-LR24-00519	INSPECTIONS	PASSED	10/01/2024	Residential	.58
BSW-LR24-00519	INSPECTIONS	FINALED	10/08/2024	Residential	.58
BSW-LR24-00520	INSPECTIONS	PASSED	05/20/2024	Residential	.12

BSW-LR24-00520	INSPECTIONS	PASSED	06/13/2024	Residential	.12
BSW-LR24-00520	INSPECTIONS	PASSED	07/29/2024	Residential	.12
BSW-LR24-00520	INSPECTIONS	PASSED	08/15/2024	Residential	.12
BSW-LR24-00520	INSPECTIONS	PASSED	08/26/2024	Residential	.12
BSW-LR24-00520	INSPECTIONS	FINALED	10/14/2024	Residential	.12
BSW-LR24-00521	INSPECTIONS	PASSED	05/20/2024	Residential	.12
BSW-LR24-00521	INSPECTIONS	PASSED	06/13/2024	Residential	.12
BSW-LR24-00521	INSPECTIONS	PASSED	07/29/2024	Residential	.12
BSW-LR24-00521	INSPECTIONS	PASSED	08/15/2024	Residential	.12
BSW-LR24-00521	INSPECTIONS	PASSED	08/26/2024	Residential	.12
BSW-LR24-00521	INSPECTIONS	FINALED	10/14/2024	Residential	.12
BSW-LR24-00522	INSPECTIONS	PASSED	10/21/2024	Residential	
BSW-LR24-00522	INSPECTIONS	PASSED	12/19/2024	Residential	
BSW-LR24-00523	INSPECTIONS	PASSED	10/21/2024	Residential	
BSW-LR24-00523	INSPECTIONS	FINALED	12/16/2024	Residential	
BSW-LR24-00524	INSPECTIONS	PASSED	05/31/2024	Residential	.23
BSW-LR24-00524	INSPECTIONS	PASSED	06/13/2024	Residential	.23
BSW-LR24-00524	INSPECTIONS	PASSED	07/29/2024	Residential	.23
BSW-LR24-00524	INSPECTIONS	PASSED	08/26/2024	Residential	.23
BSW-LR24-00524	INSPECTIONS	FINALED	10/10/2024	Residential	.23
BSW-LR24-00551	INSPECTIONS	PASSED	10/21/2024	Residential	.2
BSW-LR24-00551	INSPECTIONS	PASSED	12/16/2024	Residential	.2
BSW-LR24-00552	INSPECTIONS	PASSED	10/21/2024	Residential	1
BSW-LR24-00553	INSPECTIONS	PASSED	05/23/2024	Residential	.26
BSW-LR24-00553	INSPECTIONS	PASSED	06/13/2024	Residential	.26
BSW-LR24-00553	INSPECTIONS	PASSED	06/24/2024	Residential	.26
BSW-LR24-00553	INSPECTIONS	PASSED	07/29/2024	Residential	.26
BSW-LR24-00553	INSPECTIONS	PASSED	08/16/2024	Residential	.26
BSW-LR24-00553	INSPECTIONS	PASSED	08/26/2024	Residential	.26
BSW-LR24-00553	INSPECTIONS	PASSED	09/30/2024	Residential	.26
BSW-LR24-00553	INSPECTIONS	FINALED	10/16/2024	Residential	.26
BSW-LR24-00554	INSPECTIONS	PASSED	05/23/2024	Residential	.28
BSW-LR24-00554	INSPECTIONS	PASSED	06/13/2024	Residential	.28
BSW-LR24-00554	INSPECTIONS	PASSED	06/24/2024	Residential	.28
BSW-LR24-00554	INSPECTIONS	PASSED	07/29/2024	Residential	.28
BSW-LR24-00554	INSPECTIONS	PASSED	08/16/2024	Residential	.28
BSW-LR24-00554	INSPECTIONS	PASSED	08/26/2024	Residential	.28
BSW-LR24-00554	INSPECTIONS	PASSED	09/30/2024	Residential	.28
BSW-LR24-00554	INSPECTIONS	PASSED	10/21/2024	Residential	.28
BSW-LR24-00554	INSPECTIONS	FINALED	11/06/2024	Residential	.28
BSW-LR24-00555	INSPECTIONS	PASSED	05/23/2024	Residential	.22
BSW-LR24-00555	INSPECTIONS	PASSED	06/24/2024	Residential	.22
BSW-LR24-00555	INSPECTIONS	PASSED	07/29/2024	Residential	.22
BSW-LR24-00555	INSPECTIONS	PASSED	08/16/2024	Residential	.22
BSW-LR24-00555	INSPECTIONS	PASSED	08/26/2024	Residential	.22
BSW-LR24-00555	INSPECTIONS	PASSED	09/30/2024	Residential	.22
BSW-LR24-00555	INSPECTIONS	PASSED	10/21/2024	Residential	.22
BSW-LR24-00555	INSPECTIONS	FINALED	10/31/2024	Residential	.22
BSW-LR24-00556	INSPECTIONS	PASSED	05/23/2024	Residential	.23
BSW-LR24-00556	INSPECTIONS	PASSED	07/29/2024	Residential	.23
BSW-LR24-00556	INSPECTIONS	PASSED	08/16/2024	Residential	.23

BSW-LR24-00556	INSPECTIONS	PASSED	08/26/2024	Residential	.23
BSW-LR24-00556	INSPECTIONS	PASSED	09/30/2024	Residential	.23
BSW-LR24-00556	INSPECTIONS	PASSED	10/21/2024	Residential	.23
BSW-LR24-00556	INSPECTIONS	PASSED	12/11/2024	Residential	.23
BSW-LR24-00557	INSPECTIONS	PASSED	05/23/2024	Residential	.20
BSW-LR24-00557	INSPECTIONS	PASSED	06/13/2024	Residential	.20
BSW-LR24-00557	INSPECTIONS	PASSED	06/24/2024	Residential	.20
BSW-LR24-00557	INSPECTIONS	PASSED	07/29/2024	Residential	.20
BSW-LR24-00557	INSPECTIONS	PASSED	08/16/2024	Residential	.20
BSW-LR24-00557	INSPECTIONS	PASSED	08/26/2024	Residential	.20
BSW-LR24-00557	INSPECTIONS	PASSED	09/30/2024	Residential	.20
BSW-LR24-00557	INSPECTIONS	FINALED	10/03/2024	Residential	.20
BSW-LR24-00559	INSPECTIONS	PASSED	05/17/2024	Residential	.19
BSW-LR24-00559	INSPECTIONS	PASSED	06/10/2024	Residential	.19
BSW-LR24-00559	INSPECTIONS	PASSED	06/24/2024	Residential	.19
BSW-LR24-00559	INSPECTIONS	PASSED	07/02/2024	Residential	.19
BSW-LR24-00559	INSPECTIONS	PASSED	07/22/2024	Residential	.19
BSW-LR24-00559	INSPECTIONS	PASSED	07/29/2024	Residential	.19
BSW-LR24-00559	INSPECTIONS	PASSED	08/15/2024	Residential	.19
BSW-LR24-00559	INSPECTIONS	PASSED	09/30/2024	Residential	.19
BSW-LR24-00559	INSPECTIONS	FINALED	10/15/2024	Residential	.19
BSW-LR24-00560	INSPECTIONS	PASSED	05/17/2024	Residential	.18
BSW-LR24-00560	INSPECTIONS	PASSED	06/10/2024	Residential	.18
BSW-LR24-00560	INSPECTIONS	PASSED	06/24/2024	Residential	.18
BSW-LR24-00560	INSPECTIONS	PASSED	07/02/2024	Residential	.18
BSW-LR24-00560	INSPECTIONS	PASSED	07/22/2024	Residential	.18
BSW-LR24-00560	INSPECTIONS	PASSED	07/29/2024	Residential	.18
BSW-LR24-00560	INSPECTIONS	PASSED	08/15/2024	Residential	.18
BSW-LR24-00560	INSPECTIONS	FINALED	09/24/2024	Residential	.18
BSW-LR24-00561	INSPECTIONS	PASSED	05/17/2024	Residential	.19
BSW-LR24-00561	INSPECTIONS	PASSED	06/10/2024	Residential	.19
BSW-LR24-00561	INSPECTIONS	PASSED	06/24/2024	Residential	.19
BSW-LR24-00561	INSPECTIONS	PASSED	07/02/2024	Residential	.19
BSW-LR24-00561	INSPECTIONS	PASSED	07/22/2024	Residential	.19
BSW-LR24-00561	INSPECTIONS	PASSED	07/29/2024	Residential	.19
BSW-LR24-00561	INSPECTIONS	PASSED	08/15/2024	Residential	.19
BSW-LR24-00561	INSPECTIONS	FINALED	09/24/2024	Residential	.19
BSW-LR24-00573	INSPECTIONS	PASSED	10/21/2024	Residential	.25
BSW-LR24-00573	INSPECTIONS	FINALED	11/04/2024	Residential	.25
BSW-LR24-00574	INSPECTIONS	PASSED	05/23/2024	Residential	.22
BSW-LR24-00574	INSPECTIONS	PASSED	06/24/2024	Residential	.22
BSW-LR24-00574	INSPECTIONS	PASSED	07/29/2024	Residential	.22
BSW-LR24-00574	INSPECTIONS	PASSED	08/16/2024	Residential	.22
BSW-LR24-00574	INSPECTIONS	PASSED	08/26/2024	Residential	.22
BSW-LR24-00574	INSPECTIONS	PASSED	09/30/2024	Residential	.22
BSW-LR24-00574	INSPECTIONS	FINALED	10/16/2024	Residential	.22
BSW-LR24-00575	INSPECTIONS	PASSED	05/23/2024	Residential	.20
BSW-LR24-00575	INSPECTIONS	PASSED	06/24/2024	Residential	.20
BSW-LR24-00575	INSPECTIONS	PASSED	07/29/2024	Residential	.20
BSW-LR24-00575	INSPECTIONS	PASSED	08/16/2024	Residential	.20
BSW-LR24-00575	INSPECTIONS	PASSED	08/26/2024	Residential	.20



BSW-LR24-00592	INSPECTIONS	PASSED	08/26/2024	Residential	.05
BSW-LR24-00592	INSPECTIONS	PASSED	09/30/2024	Residential	.05
BSW-LR24-00592	INSPECTIONS	FINALED	10/08/2024	Residential	.05
BSW-LR24-00593	INSPECTIONS	FINALED	09/05/2024	Residential	.05
BSW-LR24-00594	INSPECTIONS	FINALED	09/05/2024	Residential	.05
BSW-LR24-00595	INSPECTIONS	PASSED	10/21/2024	Residential	.2
BSW-LR24-00595	INSPECTIONS	FINALED	12/13/2024	Residential	.2
BSW-LR24-00597	INSPECTIONS	PASSED	06/13/2024	Residential	.5
BSW-LR24-00597	INSPECTIONS	PASSED	07/29/2024	Residential	.5
BSW-LR24-00597	INSPECTIONS	PASSED	08/26/2024	Residential	.5
BSW-LR24-00597	INSPECTIONS	PASSED	09/30/2024	Residential	.5
BSW-LR24-00597	INSPECTIONS	PASSED	10/01/2024	Residential	.5
BSW-LR24-00597	INSPECTIONS	PASSED	10/21/2024	Residential	.5
BSW-LR24-00597	INSPECTIONS	FINALED	11/01/2024	Residential	.5
BSW-LR24-00598	INSPECTIONS	PASSED	05/23/2024	Residential	.20
BSW-LR24-00598	INSPECTIONS	PASSED	06/24/2024	Residential	.20
BSW-LR24-00598	INSPECTIONS	PASSED	07/29/2024	Residential	.20
BSW-LR24-00598	INSPECTIONS	PASSED	08/16/2024	Residential	.20
BSW-LR24-00598	INSPECTIONS	PASSED	08/26/2024	Residential	.20
BSW-LR24-00598	INSPECTIONS	PASSED	09/30/2024	Residential	.20
BSW-LR24-00598	INSPECTIONS	PASSED	10/21/2024	Residential	.20
BSW-LR24-00598	INSPECTIONS	FINALED	10/22/2024	Residential	.20
BSW-LR24-00602	INSPECTIONS	PASSED	06/10/2024	Residential	.22
BSW-LR24-00602	INSPECTIONS	PASSED	07/02/2024	Residential	.22
BSW-LR24-00602	INSPECTIONS	PASSED	07/22/2024	Residential	.22
BSW-LR24-00602	INSPECTIONS	FINALED	10/09/2024	Residential	.22
BSW-LR24-00603	INSPECTIONS	PASSED	06/10/2024	Residential	.28
BSW-LR24-00603	INSPECTIONS	PASSED	07/02/2024	Residential	.28
BSW-LR24-00603	INSPECTIONS	PASSED	07/22/2024	Residential	.28
BSW-LR24-00603	INSPECTIONS	PASSED	10/21/2024	Residential	.28
BSW-LR24-00603	INSPECTIONS	PASSED	12/26/2024	Residential	.28
BSW-LR24-00609	INSPECTIONS	PASSED	06/13/2024	Residential	.24
BSW-LR24-00609	INSPECTIONS	PASSED	06/24/2024	Residential	.24
BSW-LR24-00609	INSPECTIONS	PASSED	07/29/2024	Residential	.24
BSW-LR24-00609	INSPECTIONS	PASSED	08/16/2024	Residential	.24
BSW-LR24-00609	INSPECTIONS	PASSED	08/26/2024	Residential	.24
BSW-LR24-00609	INSPECTIONS	PASSED	09/30/2024	Residential	.24
BSW-LR24-00609	INSPECTIONS	FINALED	10/16/2024	Residential	.24
BSW-LR24-00610	INSPECTIONS	PASSED	10/21/2024	Residential	.4
BSW-LR24-00610	INSPECTIONS	PASSED	12/19/2024	Residential	.4
BSW-LR24-00611	INSPECTIONS	PASSED	06/10/2024	Residential	.3
BSW-LR24-00611	INSPECTIONS	PASSED	07/02/2024	Residential	.3
BSW-LR24-00611	INSPECTIONS	PASSED	07/22/2024	Residential	.3
BSW-LR24-00611	INSPECTIONS	PASSED	08/16/2024	Residential	.3
BSW-LR24-00611	INSPECTIONS	PASSED	10/21/2024	Residential	.3
BSW-LR24-00611	INSPECTIONS	PASSED	12/26/2024	Residential	.3
BSW-LR24-00612	INSPECTIONS	PASSED	06/13/2024	Residential	.12
BSW-LR24-00612	INSPECTIONS	PASSED	07/29/2024	Residential	.12
BSW-LR24-00612	INSPECTIONS	PASSED	08/15/2024	Residential	.12
BSW-LR24-00612	INSPECTIONS	PASSED	08/26/2024	Residential	.12
BSW-LR24-00612	INSPECTIONS	PASSED	10/21/2024	Residential	.12

BSW-LR24-00612	INSPECTIONS	FINALED	10/22/2024	Residential	.12
BSW-LR24-00613	INSPECTIONS	PASSED	06/13/2024	Residential	.12
BSW-LR24-00613	INSPECTIONS	PASSED	07/29/2024	Residential	.12
BSW-LR24-00613	INSPECTIONS	PASSED	08/15/2024	Residential	.12
BSW-LR24-00613	INSPECTIONS	PASSED	08/26/2024	Residential	.12
BSW-LR24-00613	INSPECTIONS	PASSED	10/21/2024	Residential	.12
BSW-LR24-00613	INSPECTIONS	FINALED	10/23/2024	Residential	.12
BSW-LR24-00629	INSPECTIONS	PASSED	06/13/2024	Residential	.35
BSW-LR24-00629	INSPECTIONS	PASSED	07/29/2024	Residential	.35
BSW-LR24-00629	INSPECTIONS	PASSED	08/26/2024	Residential	.35
BSW-LR24-00629	INSPECTIONS	PASSED	09/30/2024	Residential	.35
BSW-LR24-00629	INSPECTIONS	PASSED	10/01/2024	Residential	.35
BSW-LR24-00629	INSPECTIONS	PASSED	10/21/2024	Residential	.35
BSW-LR24-00629	INSPECTIONS	PASSED	12/11/2024	Residential	.35
BSW-LR24-00636	INSPECTIONS	PASSED	06/13/2024	Residential	.15
BSW-LR24-00636	INSPECTIONS	PASSED	07/29/2024	Residential	.15
BSW-LR24-00636	INSPECTIONS	PASSED	08/15/2024	Residential	.15
BSW-LR24-00636	INSPECTIONS	PASSED	08/26/2024	Residential	.15
BSW-LR24-00636	INSPECTIONS	PASSED	10/21/2024	Residential	.15
BSW-LR24-00636	INSPECTIONS	FINALED	12/03/2024	Residential	.15
BSW-LR24-00637	INSPECTIONS	PASSED	06/13/2024	Residential	.15
BSW-LR24-00637	INSPECTIONS	PASSED	07/29/2024	Residential	.15
BSW-LR24-00637	INSPECTIONS	PASSED	08/15/2024	Residential	.15
BSW-LR24-00637	INSPECTIONS	PASSED	08/26/2024	Residential	.15
BSW-LR24-00637	INSPECTIONS	PASSED	10/21/2024	Residential	.15
BSW-LR24-00637	INSPECTIONS	FINALED	12/03/2024	Residential	.15
BSW-LR24-00638	INSPECTIONS	PASSED	06/13/2024	Residential	.18
BSW-LR24-00638	INSPECTIONS	PASSED	07/29/2024	Residential	.18
BSW-LR24-00638	INSPECTIONS	PASSED	08/15/2024	Residential	.18
BSW-LR24-00638	INSPECTIONS	PASSED	08/26/2024	Residential	.18
BSW-LR24-00638	INSPECTIONS	PASSED	10/24/2024	Residential	.18
BSW-LR24-00638	INSPECTIONS	FINALED	12/03/2024	Residential	.18
BSW-LR24-00641	INSPECTIONS	PASSED	06/13/2024	Residential	.12
BSW-LR24-00641	INSPECTIONS	PASSED	07/29/2024	Residential	.12
BSW-LR24-00641	INSPECTIONS	PASSED	08/15/2024	Residential	.12
BSW-LR24-00641	INSPECTIONS	PASSED	08/26/2024	Residential	.12
BSW-LR24-00641	INSPECTIONS	PASSED	10/24/2024	Residential	.12
BSW-LR24-00641	INSPECTIONS	FINALED	12/03/2024	Residential	.12
BSW-LR24-00654	INSPECTIONS	PASSED	10/24/2024	Residential	5
BSW-LR24-00654	INSPECTIONS	SEEDING REVIEW	12/03/2024	Residential	5
BSW-LR24-00655	INSPECTIONS	PASSED	06/13/2024	Residential	.49
BSW-LR24-00655	INSPECTIONS	PASSED	07/29/2024	Residential	.49
BSW-LR24-00655	INSPECTIONS	PASSED	08/26/2024	Residential	.49
BSW-LR24-00655	INSPECTIONS	PASSED	09/30/2024	Residential	.49
BSW-LR24-00655	INSPECTIONS	PASSED	10/01/2024	Residential	.49
BSW-LR24-00655	INSPECTIONS	PASSED	10/24/2024	Residential	.49
BSW-LR24-00655	INSPECTIONS	FINALED	11/01/2024	Residential	.49
BSW-LR24-00656	INSPECTIONS	PASSED	06/13/2024	Residential	.56
BSW-LR24-00656	INSPECTIONS	PASSED	08/26/2024	Residential	.56
BSW-LR24-00656	INSPECTIONS	PASSED	10/01/2024	Residential	.56
BSW-LR24-00656	INSPECTIONS	PASSED	10/24/2024	Residential	.56

BSW-LR24-00656	INSPECTIONS	FINALED	12/03/2024	Residential	.56
BSW-LR24-00657	INSPECTIONS	FINALED	09/16/2024	Residential	.05
BSW-LR24-00658	INSPECTIONS	FINALED	09/16/2024	Residential	.05
BSW-LR24-00659	INSPECTIONS	PASSED	06/10/2024	Residential	.22
BSW-LR24-00659	INSPECTIONS	PASSED	06/24/2024	Residential	.22
BSW-LR24-00659	INSPECTIONS	PASSED	07/02/2024	Residential	.22
BSW-LR24-00659	INSPECTIONS	PASSED	07/22/2024	Residential	.22
BSW-LR24-00659	INSPECTIONS	PASSED	07/29/2024	Residential	.22
BSW-LR24-00659	INSPECTIONS	PASSED	08/15/2024	Residential	.22
BSW-LR24-00659	INSPECTIONS	PASSED	09/30/2024	Residential	.22
BSW-LR24-00659	INSPECTIONS	PASSED	10/24/2024	Residential	.22
BSW-LR24-00659	INSPECTIONS	FINALED	11/26/2024	Residential	.22
BSW-LR24-00660	INSPECTIONS	PASSED	06/10/2024	Residential	.2
BSW-LR24-00660	INSPECTIONS	PASSED	06/24/2024	Residential	.2
BSW-LR24-00660	INSPECTIONS	PASSED	07/02/2024	Residential	.2
BSW-LR24-00660	INSPECTIONS	PASSED	07/22/2024	Residential	.2
BSW-LR24-00660	INSPECTIONS	PASSED	07/29/2024	Residential	.2
BSW-LR24-00660	INSPECTIONS	PASSED	08/15/2024	Residential	.2
BSW-LR24-00660	INSPECTIONS	PASSED	09/30/2024	Residential	.2
BSW-LR24-00660	INSPECTIONS	FINALED	10/22/2024	Residential	.2
BSW-LR24-00661	INSPECTIONS	PASSED	07/29/2024	Residential	.2
BSW-LR24-00661	INSPECTIONS	PASSED	08/26/2024	Residential	.2
BSW-LR24-00661	INSPECTIONS	PASSED	10/24/2024	Residential	.2
BSW-LR24-00661	INSPECTIONS	FINALED	11/13/2024	Residential	.2
BSW-LR24-00666	INSPECTIONS	PASSED	06/13/2024	Residential	.23
BSW-LR24-00666	INSPECTIONS	PASSED	06/24/2024	Residential	.23
BSW-LR24-00666	INSPECTIONS	PASSED	07/29/2024	Residential	.23
BSW-LR24-00666	INSPECTIONS	PASSED	08/16/2024	Residential	.23
BSW-LR24-00666	INSPECTIONS	PASSED	09/30/2024	Residential	.23
BSW-LR24-00666	INSPECTIONS	PASSED	10/24/2024	Residential	.23
BSW-LR24-00666	INSPECTIONS	FINALED	10/31/2024	Residential	.23
BSW-LR24-00667	INSPECTIONS	PASSED	10/24/2024	Residential	.44
BSW-LR24-00667	INSPECTIONS	FINALED	11/01/2024	Residential	.44
BSW-LR24-00668	INSPECTIONS	PASSED	08/16/2024	Residential	.25
BSW-LR24-00668	INSPECTIONS	PASSED	12/16/2024	Residential	.25
BSW-LR24-00672	INSPECTIONS	PASSED	10/24/2024	Residential	.25
BSW-LR24-00672	INSPECTIONS	FAIL	12/13/2024	Residential	.25
BSW-LR24-00684	INSPECTIONS	PASSED	10/24/2024	Residential	.7
BSW-LR24-00684	INSPECTIONS	PASSED	12/13/2024	Residential	.7
BSW-LR24-00685	INSPECTIONS	PASSED	08/26/2024	Residential	.05
BSW-LR24-00685	INSPECTIONS	FINALED	09/27/2024	Residential	.05
BSW-LR24-00686	INSPECTIONS	PASSED	08/26/2024	Residential	.05
BSW-LR24-00686	INSPECTIONS	FINALED	09/27/2024	Residential	.05
BSW-LR24-00687	INSPECTIONS	PASSED	10/24/2024	Residential	.1
BSW-LR24-00687	INSPECTIONS	PASSED	12/13/2024	Residential	.1
BSW-LR24-00688	INSPECTIONS	PASSED	06/24/2024	Residential	.5
BSW-LR24-00688	INSPECTIONS	PASSED	07/02/2024	Residential	.5
BSW-LR24-00688	INSPECTIONS	PASSED	07/22/2024	Residential	.5
BSW-LR24-00688	INSPECTIONS	PASSED	07/29/2024	Residential	.5
BSW-LR24-00688	INSPECTIONS	PASSED	08/15/2024	Residential	.5
BSW-LR24-00688	INSPECTIONS	PASSED	09/30/2024	Residential	.5



BSW-LR24-00688	INSPECTIONS	PASSED	10/24/2024	Residential	.5
BSW-LR24-00688	INSPECTIONS	FINALED	12/10/2024	Residential	.5
BSW-LR24-00690	INSPECTIONS	PASSED	07/02/2024	Residential	.19
BSW-LR24-00690	INSPECTIONS	PASSED	07/22/2024	Residential	.19
BSW-LR24-00690	INSPECTIONS	FINALED	10/24/2024	Residential	.19
BSW-LR24-00691	INSPECTIONS	PASSED	06/24/2024	Residential	.21
BSW-LR24-00691	INSPECTIONS	PASSED	07/29/2024	Residential	.21
BSW-LR24-00691	INSPECTIONS	PASSED	08/16/2024	Residential	.21
BSW-LR24-00691	INSPECTIONS	PASSED	08/26/2024	Residential	.21
BSW-LR24-00691	INSPECTIONS	PASSED	09/30/2024	Residential	.21
BSW-LR24-00691	INSPECTIONS	PASSED	10/24/2024	Residential	.21
BSW-LR24-00691	INSPECTIONS	FINALED	10/31/2024	Residential	.21
BSW-LR24-00692	INSPECTIONS	PASSED	06/24/2024	Residential	.22
BSW-LR24-00692	INSPECTIONS	PASSED	07/29/2024	Residential	.22
BSW-LR24-00692	INSPECTIONS	PASSED	08/16/2024	Residential	.22
BSW-LR24-00692	INSPECTIONS	PASSED	08/26/2024	Residential	.22
BSW-LR24-00692	INSPECTIONS	PASSED	09/30/2024	Residential	.22
BSW-LR24-00692	INSPECTIONS	PASSED	10/24/2024	Residential	.22
BSW-LR24-00692	INSPECTIONS	FINALED	11/05/2024	Residential	.22
BSW-LR24-00693	INSPECTIONS	PASSED	07/29/2024	Residential	.28
BSW-LR24-00693	INSPECTIONS	PASSED	08/16/2024	Residential	.28
BSW-LR24-00693	INSPECTIONS	PASSED	08/26/2024	Residential	.28
BSW-LR24-00693	INSPECTIONS	PASSED	09/30/2024	Residential	.28
BSW-LR24-00693	INSPECTIONS	PASSED	10/24/2024	Residential	.28
BSW-LR24-00693	INSPECTIONS	FINALED	11/07/2024	Residential	.28
BSW-LR24-00694	INSPECTIONS	FAIL	07/02/2024	Residential	.25
BSW-LR24-00694	INSPECTIONS	PASSED	07/22/2024	Residential	.25
BSW-LR24-00694	INSPECTIONS	PASSED	08/16/2024	Residential	.25
BSW-LR24-00694	INSPECTIONS	PASSED	10/24/2024	Residential	.25
BSW-LR24-00694	INSPECTIONS	PASSED	12/26/2024	Residential	.25
BSW-LR24-00695	INSPECTIONS	PASSED	07/29/2024	Residential	.16
BSW-LR24-00695	INSPECTIONS	PASSED	08/15/2024	Residential	.16
BSW-LR24-00695	INSPECTIONS	FINALED	11/20/2024	Residential	.16
BSW-LR24-00696	INSPECTIONS	PASSED	07/29/2024	Residential	.21
BSW-LR24-00696	INSPECTIONS	PASSED	08/15/2024	Residential	.21
BSW-LR24-00696	INSPECTIONS	PASSED	10/24/2024	Residential	.21
BSW-LR24-00696	INSPECTIONS	FINALED	11/21/2024	Residential	.21
BSW-LR24-00701	INSPECTIONS	PASSED	10/24/2024	Residential	.2
BSW-LR24-00701	INSPECTIONS	PASSED	12/13/2024	Residential	.2
BSW-LR24-00703	INSPECTIONS	PASSED	10/24/2024	Residential	
BSW-LR24-00703	INSPECTIONS	FINALED	12/13/2024	Residential	
BSW-LR24-00709	INSPECTIONS	PASSED	08/28/2024	Residential	1.5
BSW-LR24-00709	INSPECTIONS	PASSED	10/24/2024	Residential	1.5
BSW-LR24-00709	INSPECTIONS	PASSED	12/12/2024	Residential	1.5
BSW-LR24-00715	INSPECTIONS	PASSED	07/29/2024	Residential	.33
BSW-LR24-00715	INSPECTIONS	PASSED	08/16/2024	Residential	.33
BSW-LR24-00715	INSPECTIONS	PASSED	08/26/2024	Residential	.33
BSW-LR24-00715	INSPECTIONS	PASSED	09/30/2024	Residential	.33
BSW-LR24-00715	INSPECTIONS	PASSED	10/24/2024	Residential	.33
BSW-LR24-00715	INSPECTIONS	FINALED	10/30/2024	Residential	.33
BSW-LR24-00716	INSPECTIONS	PASSED	07/29/2024	Residential	.2

BSW-LR24-00716	INSPECTIONS	PASSED	08/16/2024	Residential	.2
BSW-LR24-00716	INSPECTIONS	PASSED	08/26/2024	Residential	.2
BSW-LR24-00716	INSPECTIONS	PASSED	09/30/2024	Residential	.2
BSW-LR24-00716	INSPECTIONS	PASSED	10/24/2024	Residential	.2
BSW-LR24-00716	INSPECTIONS	FINALED	11/05/2024	Residential	.2
BSW-LR24-00718	INSPECTIONS	PASSED	10/24/2024	Residential	.8
BSW-LR24-00718	INSPECTIONS	PASSED	12/26/2024	Residential	.8
BSW-LR24-00721	INSPECTIONS	PASSED	09/30/2024	Residential	.05
BSW-LR24-00721	INSPECTIONS	FINALED	10/14/2024	Residential	.05
BSW-LR24-00722	INSPECTIONS	PASSED	09/30/2024	Residential	.05
BSW-LR24-00722	INSPECTIONS	FINALED	10/14/2024	Residential	.05
BSW-LR24-00728	INSPECTIONS	PASSED	07/29/2024	Residential	.2
BSW-LR24-00728	INSPECTIONS	PASSED	08/16/2024	Residential	.2
BSW-LR24-00728	INSPECTIONS	PASSED	08/26/2024	Residential	.2
BSW-LR24-00728	INSPECTIONS	PASSED	09/30/2024	Residential	.2
BSW-LR24-00728	INSPECTIONS	PASSED	10/24/2024	Residential	.2
BSW-LR24-00728	INSPECTIONS	PASSED	12/11/2024	Residential	.2
BSW-LR24-00731	INSPECTIONS	PASSED	10/24/2024	Residential	.23
BSW-LR24-00731	INSPECTIONS	PASSED	12/13/2024	Residential	.23
BSW-LR24-00732	INSPECTIONS	PASSED	10/24/2024	Residential	.23
BSW-LR24-00732	INSPECTIONS	PASSED	12/13/2024	Residential	.23
BSW-LR24-00733	INSPECTIONS	PASSED	07/22/2024	Residential	.18
BSW-LR24-00733	INSPECTIONS	PASSED	07/29/2024	Residential	.18
BSW-LR24-00733	INSPECTIONS	PASSED	08/15/2024	Residential	.18
BSW-LR24-00733	INSPECTIONS	PASSED	09/30/2024	Residential	.18
BSW-LR24-00733	INSPECTIONS	PASSED	10/24/2024	Residential	.18
BSW-LR24-00733	INSPECTIONS	FINALED	11/12/2024	Residential	.18
BSW-LR24-00746	INSPECTIONS	PASSED	07/22/2024	Residential	.24
BSW-LR24-00746	INSPECTIONS	PASSED	10/24/2024	Residential	.24
BSW-LR24-00746	INSPECTIONS	FINALED	11/20/2024	Residential	.24
BSW-LR24-00747	INSPECTIONS	PASSED	07/29/2024	Residential	.35
BSW-LR24-00747	INSPECTIONS	PASSED	08/26/2024	Residential	.35
BSW-LR24-00747	INSPECTIONS	PASSED	09/30/2024	Residential	.35
BSW-LR24-00747	INSPECTIONS	PASSED	10/01/2024	Residential	.35
BSW-LR24-00747	INSPECTIONS	PASSED	10/24/2024	Residential	.35
BSW-LR24-00747	INSPECTIONS	PASSED	12/11/2024	Residential	.35
BSW-LR24-00748	INSPECTIONS	PASSED	08/28/2024	Residential	.25
BSW-LR24-00748	INSPECTIONS	PASSED	10/24/2024	Residential	.25
BSW-LR24-00748	INSPECTIONS	PASSED	12/19/2024	Residential	.25
BSW-LR24-00749	INSPECTIONS	PASSED	07/22/2024	Residential	.18
BSW-LR24-00749	INSPECTIONS	PASSED	07/29/2024	Residential	.18
BSW-LR24-00749	INSPECTIONS	PASSED	08/15/2024	Residential	.18
BSW-LR24-00749	INSPECTIONS	PASSED	09/30/2024	Residential	.18
BSW-LR24-00749	INSPECTIONS	PASSED	10/24/2024	Residential	.18
BSW-LR24-00749	INSPECTIONS	FINALED	11/18/2024	Residential	.18
BSW-LR24-00750	INSPECTIONS	PASSED	12/13/2024	Residential	.20
BSW-LR24-00752	INSPECTIONS	PASSED	07/29/2024	Residential	.23
BSW-LR24-00752	INSPECTIONS	PASSED	08/16/2024	Residential	.23
BSW-LR24-00752	INSPECTIONS	PASSED	09/30/2024	Residential	.23
BSW-LR24-00752	INSPECTIONS	PASSED	10/24/2024	Residential	.23
BSW-LR24-00752	INSPECTIONS	PASSED	12/11/2024	Residential	.23

BSW-LR24-00752	INSPECTIONS	FINALED	12/17/2024	Residential	.23
BSW-LR24-00753	INSPECTIONS	PASSED	07/29/2024	Residential	.2
BSW-LR24-00753	INSPECTIONS	PASSED	08/16/2024	Residential	.2
BSW-LR24-00753	INSPECTIONS	PASSED	08/26/2024	Residential	.2
BSW-LR24-00753	INSPECTIONS	PASSED	09/30/2024	Residential	.2
BSW-LR24-00753	INSPECTIONS	PASSED	10/24/2024	Residential	.2
BSW-LR24-00753	INSPECTIONS	PASSED	12/11/2024	Residential	.2
BSW-LR24-00754	INSPECTIONS	PASSED	07/29/2024	Residential	.23
BSW-LR24-00754	INSPECTIONS	PASSED	08/16/2024	Residential	.23
BSW-LR24-00754	INSPECTIONS	PASSED	09/30/2024	Residential	.23
BSW-LR24-00754	INSPECTIONS	PASSED	10/24/2024	Residential	.23
BSW-LR24-00754	INSPECTIONS	PASSED	12/11/2024	Residential	.23
BSW-LR24-00754	INSPECTIONS	FINALED	12/12/2024	Residential	.23
BSW-LR24-00758	INSPECTIONS	PASSED	07/29/2024	Residential	.2
BSW-LR24-00758	INSPECTIONS	PASSED	08/16/2024	Residential	.2
BSW-LR24-00758	INSPECTIONS	PASSED	08/26/2024	Residential	.2
BSW-LR24-00758	INSPECTIONS	PASSED	09/30/2024	Residential	.2
BSW-LR24-00758	INSPECTIONS	PASSED	10/24/2024	Residential	.2
BSW-LR24-00758	INSPECTIONS	PASSED	12/11/2024	Residential	.2
BSW-LR24-00760	INSPECTIONS	PASSED	08/26/2024	Residential	.05
BSW-LR24-00760	INSPECTIONS	PASSED	09/30/2024	Residential	.05
BSW-LR24-00760	INSPECTIONS	FINALED	10/21/2024	Residential	.05
BSW-LR24-00761	INSPECTIONS	PASSED	08/26/2024	Residential	.05
BSW-LR24-00761	INSPECTIONS	PASSED	09/30/2024	Residential	.05
BSW-LR24-00761	INSPECTIONS	FINALED	10/21/2024	Residential	.05
BSW-LR24-00762	INSPECTIONS	PASSED	10/24/2024	Residential	.58
BSW-LR24-00762	INSPECTIONS	PASSED	12/13/2024	Residential	.58
BSW-LR24-00762	INSPECTIONS	SEEDING REVIEW	12/19/2024	Residential	.58
BSW-LR24-00763	INSPECTIONS	PENDING	07/22/2024	Residential	.35
BSW-LR24-00763	INSPECTIONS	PASSED	08/16/2024	Residential	.35
BSW-LR24-00763	INSPECTIONS	PASSED	10/25/2024	Residential	.35
BSW-LR24-00763	INSPECTIONS	PASSED	12/26/2024	Residential	.35
BSW-LR24-00775	INSPECTIONS	PASSED	10/25/2024	Residential	1.3
BSW-LR24-00775	INSPECTIONS	PASSED	12/19/2024	Residential	1.3
BSW-LR24-00776	INSPECTIONS	PASSED	10/25/2024	Residential	.25
BSW-LR24-00776	INSPECTIONS	PASSED	12/19/2024	Residential	.25
BSW-LR24-00777	INSPECTIONS	PASSED	10/25/2024	Residential	.8
BSW-LR24-00777	INSPECTIONS	PASSED	12/30/2024	Residential	.8
BSW-LR24-00778	INSPECTIONS	PASSED	08/26/2024	Residential	.5
BSW-LR24-00778	INSPECTIONS	PASSED	10/01/2024	Residential	.5
BSW-LR24-00778	INSPECTIONS	PASSED	10/25/2024	Residential	.5
BSW-LR24-00778	INSPECTIONS	PASSED	12/11/2024	Residential	.5
BSW-LR24-00778	INSPECTIONS	SEEDING REVIEW	12/26/2024	Residential	.5
BSW-LR24-00779	INSPECTIONS	PASSED	07/29/2024	Residential	.28
BSW-LR24-00779	INSPECTIONS	PASSED	08/16/2024	Residential	.28
BSW-LR24-00779	INSPECTIONS	PASSED	08/26/2024	Residential	.28
BSW-LR24-00779	INSPECTIONS	PASSED	09/30/2024	Residential	.28
BSW-LR24-00779	INSPECTIONS	PASSED	10/25/2024	Residential	.28
BSW-LR24-00779	INSPECTIONS	PASSED	12/11/2024	Residential	.28
BSW-LR24-00784	INSPECTIONS	PASSED	10/25/2024	Residential	.75
BSW-LR24-00784	INSPECTIONS	PASSED	12/16/2024	Residential	.75

BSW-LR24-00795	INSPECTIONS	PASSED	07/29/2024	Residential	.21
BSW-LR24-00795	INSPECTIONS	PASSED	08/16/2024	Residential	.21
BSW-LR24-00795	INSPECTIONS	PASSED	08/26/2024	Residential	.21
BSW-LR24-00795	INSPECTIONS	PASSED	09/30/2024	Residential	.21
BSW-LR24-00795	INSPECTIONS	PASSED	10/25/2024	Residential	.21
BSW-LR24-00795	INSPECTIONS	FINALED	11/26/2024	Residential	.21
BSW-LR24-00796	INSPECTIONS	PASSED	07/29/2024	Residential	.2
BSW-LR24-00796	INSPECTIONS	PASSED	08/16/2024	Residential	.2
BSW-LR24-00796	INSPECTIONS	PASSED	09/30/2024	Residential	.2
BSW-LR24-00796	INSPECTIONS	PASSED	10/25/2024	Residential	.2
BSW-LR24-00796	INSPECTIONS	FINALED	12/02/2024	Residential	.2
BSW-LR24-00797	INSPECTIONS	PASSED	07/29/2024	Residential	.34
BSW-LR24-00797	INSPECTIONS	PASSED	08/16/2024	Residential	.34
BSW-LR24-00797	INSPECTIONS	PASSED	08/26/2024	Residential	.34
BSW-LR24-00797	INSPECTIONS	PASSED	09/30/2024	Residential	.34
BSW-LR24-00797	INSPECTIONS	PASSED	10/25/2024	Residential	.34
BSW-LR24-00797	INSPECTIONS	FINALED	11/26/2024	Residential	.34
BSW-LR24-00798	INSPECTIONS	PASSED	07/29/2024	Residential	.28
BSW-LR24-00798	INSPECTIONS	PASSED	08/16/2024	Residential	.28
BSW-LR24-00798	INSPECTIONS	PASSED	08/26/2024	Residential	.28
BSW-LR24-00798	INSPECTIONS	PASSED	09/30/2024	Residential	.28
BSW-LR24-00798	INSPECTIONS	PASSED	10/25/2024	Residential	.28
BSW-LR24-00798	INSPECTIONS	PASSED	12/11/2024	Residential	.28
BSW-LR24-00798	INSPECTIONS	FINALED	12/13/2024	Residential	.28
BSW-LR24-00799	INSPECTIONS	PASSED	10/25/2024	Residential	.2
BSW-LR24-00799	INSPECTIONS	FAIL	12/13/2024	Residential	.2
BSW-LR24-00804	INSPECTIONS	PASSED	10/25/2024	Residential	.5
BSW-LR24-00804	INSPECTIONS	PASSED	12/19/2024	Residential	.5
BSW-LR24-00847	INSPECTIONS	PASSED	10/25/2024	Residential	.1
BSW-LR24-00847	INSPECTIONS	PASSED	12/26/2024	Residential	.1
BSW-LR24-00854	INSPECTIONS	PASSED	08/16/2024	Residential	
BSW-LR24-00854	INSPECTIONS	PASSED	09/30/2024	Residential	
BSW-LR24-00854	INSPECTIONS	PASSED	10/25/2024	Residential	
BSW-LR24-00854	INSPECTIONS	PASSED	12/11/2024	Residential	
BSW-LR24-00854	INSPECTIONS	FINALED	12/18/2024	Residential	
BSW-LR24-00855	INSPECTIONS	PASSED	08/16/2024	Residential	
BSW-LR24-00855	INSPECTIONS	PASSED	09/30/2024	Residential	
BSW-LR24-00855	INSPECTIONS	PASSED	10/25/2024	Residential	
BSW-LR24-00855	INSPECTIONS	PASSED	12/11/2024	Residential	
BSW-LR24-00856	INSPECTIONS	PASSED	08/26/2024	Residential	
BSW-LR24-00856	INSPECTIONS	PASSED	10/01/2024	Residential	
BSW-LR24-00856	INSPECTIONS	PASSED	10/25/2024	Residential	
BSW-LR24-00856	INSPECTIONS	PASSED	12/11/2024	Residential	
BSW-LR24-00856	INSPECTIONS	SEEDING REVIEW	12/26/2024	Residential	
BSW-LR24-00857	INSPECTIONS	PASSED	08/26/2024	Residential	
BSW-LR24-00857	INSPECTIONS	PASSED	10/01/2024	Residential	
BSW-LR24-00857	INSPECTIONS	PASSED	10/25/2024	Residential	
BSW-LR24-00857	INSPECTIONS	PASSED	12/11/2024	Residential	
BSW-LR24-00859	INSPECTIONS	PASSED	10/25/2024	Residential	
BSW-LR24-00859	INSPECTIONS	PASSED	12/19/2024	Residential	
BSW-LR24-00861	INSPECTIONS	PASSED	08/16/2024	Residential	

BSW-LR24-00861	INSPECTIONS	PASSED	08/26/2024	Residential
BSW-LR24-00861	INSPECTIONS	PASSED	09/30/2024	Residential
BSW-LR24-00861	INSPECTIONS	PASSED	10/25/2024	Residential
BSW-LR24-00861	INSPECTIONS	PASSED	12/11/2024	Residential
BSW-LR24-00861	INSPECTIONS	SEEDING REVIEW	12/30/2024	Residential
BSW-LR24-00862	INSPECTIONS	PASSED	08/16/2024	Residential
BSW-LR24-00862	INSPECTIONS	PASSED	08/26/2024	Residential
BSW-LR24-00862	INSPECTIONS	PASSED	09/30/2024	Residential
BSW-LR24-00862	INSPECTIONS	PASSED	10/25/2024	Residential
BSW-LR24-00862	INSPECTIONS	PASSED	12/11/2024	Residential
BSW-LR24-00863	INSPECTIONS	PASSED	08/16/2024	Residential
BSW-LR24-00863	INSPECTIONS	PASSED	08/26/2024	Residential
BSW-LR24-00863	INSPECTIONS	PASSED	09/30/2024	Residential
BSW-LR24-00863	INSPECTIONS	PASSED	10/25/2024	Residential
BSW-LR24-00863	INSPECTIONS	PASSED	12/11/2024	Residential
BSW-LR24-00864	INSPECTIONS	PASSED	08/16/2024	Residential
BSW-LR24-00864	INSPECTIONS	PASSED	08/26/2024	Residential
BSW-LR24-00864	INSPECTIONS	PASSED	09/30/2024	Residential
BSW-LR24-00864	INSPECTIONS	PASSED	10/25/2024	Residential
BSW-LR24-00864	INSPECTIONS	PASSED	12/11/2024	Residential
BSW-LR24-00864	INSPECTIONS	FINALED	12/30/2024	Residential
BSW-LR24-00864	INSPECTIONS	SEEDING REVIEW	12/30/2024	Residential
BSW-LR24-00865	INSPECTIONS	PASSED	10/25/2024	Residential
BSW-LR24-00865	INSPECTIONS	SEEDING REVIEW	12/03/2024	Residential
BSW-LR24-00866	INSPECTIONS	PASSED	08/16/2024	Residential
BSW-LR24-00866	INSPECTIONS	PASSED	10/25/2024	Residential
BSW-LR24-00866	INSPECTIONS	PASSED	12/26/2024	Residential
BSW-LR24-00867	INSPECTIONS	PASSED	08/16/2024	Residential
BSW-LR24-00867	INSPECTIONS	PASSED	08/26/2024	Residential
BSW-LR24-00867	INSPECTIONS	PASSED	09/30/2024	Residential
BSW-LR24-00867	INSPECTIONS	PASSED	10/25/2024	Residential
BSW-LR24-00867	INSPECTIONS	PASSED	12/11/2024	Residential
BSW-LR24-00867	INSPECTIONS	SEEDING REVIEW	12/17/2024	Residential
BSW-LR24-00868	INSPECTIONS	PASSED	08/16/2024	Residential
BSW-LR24-00868	INSPECTIONS	PASSED	08/26/2024	Residential
BSW-LR24-00868	INSPECTIONS	PASSED	09/30/2024	Residential
BSW-LR24-00868	INSPECTIONS	PASSED	10/25/2024	Residential
BSW-LR24-00868	INSPECTIONS	PASSED	12/11/2024	Residential
BSW-LR24-00869	INSPECTIONS	PASSED	08/16/2024	Residential
BSW-LR24-00869	INSPECTIONS	PASSED	08/26/2024	Residential
BSW-LR24-00869	INSPECTIONS	PASSED	09/30/2024	Residential
BSW-LR24-00869	INSPECTIONS	PASSED	10/25/2024	Residential
BSW-LR24-00869	INSPECTIONS	PASSED	12/11/2024	Residential
BSW-LR24-00870	INSPECTIONS	PASSED	08/16/2024	Residential
BSW-LR24-00870	INSPECTIONS	PASSED	08/26/2024	Residential
BSW-LR24-00870	INSPECTIONS	PASSED	09/30/2024	Residential
BSW-LR24-00870	INSPECTIONS	PASSED	10/25/2024	Residential
BSW-LR24-00870	INSPECTIONS	PASSED	12/11/2024	Residential
BSW-LR24-00870	INSPECTIONS	SEEDING REVIEW	12/17/2024	Residential
BSW-LR24-00871	INSPECTIONS	PASSED	08/16/2024	Residential
BSW-LR24-00871	INSPECTIONS	PASSED	08/26/2024	Residential

BSW-LR24-00871	INSPECTIONS	PASSED	09/30/2024	Residential	
BSW-LR24-00871	INSPECTIONS	PASSED	10/25/2024	Residential	
BSW-LR24-00871	INSPECTIONS	PASSED	12/11/2024	Residential	
BSW-LR24-00872	INSPECTIONS	PASSED	08/16/2024	Residential	
BSW-LR24-00872	INSPECTIONS	PASSED	08/26/2024	Residential	
BSW-LR24-00872	INSPECTIONS	PASSED	09/30/2024	Residential	
BSW-LR24-00872	INSPECTIONS	PASSED	12/11/2024	Residential	
BSW-LR24-00875	INSPECTIONS	PASSED	12/16/2024	Residential	
BSW-LR24-00876	INSPECTIONS	PASSED	09/30/2024	Residential	
BSW-LR24-00876	INSPECTIONS	FINALED	11/15/2024	Residential	
BSW-LR24-00877	INSPECTIONS	PASSED	09/30/2024	Residential	
BSW-LR24-00877	INSPECTIONS	FINALED	11/15/2024	Residential	
BSW-LR24-00878	INSPECTIONS	PASSED	12/11/2024	Residential	
BSW-LR24-00878	INSPECTIONS	SEEDING REVIEW	12/17/2024	Residential	
BSW-LR24-00881	INSPECTIONS	PASSED	12/13/2024	Residential	.20
BSW-LR24-00899	INSPECTIONS	PASSED	08/16/2024	Residential	.26
BSW-LR24-00899	INSPECTIONS	PASSED	08/26/2024	Residential	.26
BSW-LR24-00899	INSPECTIONS	PASSED	09/30/2024	Residential	.26
BSW-LR24-00899	INSPECTIONS	PASSED	12/11/2024	Residential	.26
BSW-LR24-00899	INSPECTIONS	SEEDING REVIEW	12/17/2024	Residential	.26
BSW-LR24-00900	INSPECTIONS	PASSED	08/15/2024	Residential	.2
BSW-LR24-00900	INSPECTIONS	PASSED	09/30/2024	Residential	.2
BSW-LR24-00900	INSPECTIONS	PASSED	12/11/2024	Residential	.2
BSW-LR24-00901	INSPECTIONS	PASSED	09/30/2024	Residential	.2
BSW-LR24-00901	INSPECTIONS	SEEDING REVIEW	12/10/2024	Residential	.2
BSW-LR24-00912	INSPECTIONS	PASSED	12/13/2024	Residential	.2
BSW-LR24-00913	INSPECTIONS	FAIL	12/13/2024	Residential	.2
BSW-LR24-00913	INSPECTIONS	PASSED	12/13/2024	Residential	.2
BSW-LR24-00914	INSPECTIONS	PASSED	08/28/2024	Residential	.5
BSW-LR24-00914	INSPECTIONS	PASSED	12/12/2024	Residential	.5
BSW-LR24-00917	INSPECTIONS	PASSED	08/26/2024	Residential	.14
BSW-LR24-00917	INSPECTIONS	PASSED	09/30/2024	Residential	.14
BSW-LR24-00917	INSPECTIONS	PASSED	12/11/2024	Residential	.14
BSW-LR24-00918	INSPECTIONS	PASSED	08/26/2024	Residential	.14
BSW-LR24-00918	INSPECTIONS	PASSED	09/30/2024	Residential	.14
BSW-LR24-00918	INSPECTIONS	PASSED	12/11/2024	Residential	.14
BSW-LR24-00919	INSPECTIONS	PASSED	09/30/2024	Residential	.23
BSW-LR24-00919	INSPECTIONS	PASSED	12/11/2024	Residential	.23
BSW-LR24-00950	INSPECTIONS	PASSED	12/19/2024	Residential	
BSW-LR24-00952	INSPECTIONS	PASSED	12/11/2024	Residential	
BSW-LR24-00953	INSPECTIONS	PASSED	12/11/2024	Residential	
BSW-LR24-00956	INSPECTIONS	PASSED	09/30/2024	Residential	
BSW-LR24-00956	INSPECTIONS	PASSED	12/11/2024	Residential	
BSW-LR24-00957	INSPECTIONS	PASSED	09/30/2024	Residential	
BSW-LR24-00957	INSPECTIONS	PASSED	12/11/2024	Residential	
BSW-LR24-00958	INSPECTIONS	PASSED	09/30/2024	Residential	
BSW-LR24-00958	INSPECTIONS	PASSED	12/11/2024	Residential	
BSW-LR24-00959	INSPECTIONS	PASSED	10/01/2024	Residential	
BSW-LR24-00959	INSPECTIONS	PASSED	12/11/2024	Residential	
BSW-LR24-00960	INSPECTIONS	PASSED	12/19/2024	Residential	
BSW-LR24-00961	INSPECTIONS	PASSED	09/30/2024	Residential	

BSW-LR24-00961	INSPECTIONS	PASSED	12/11/2024	Residential	
BSW-LR24-00962	INSPECTIONS	PASSED	12/19/2024	Residential	
BSW-LR24-00963	INSPECTIONS	PASSED	12/11/2024	Residential	
BSW-LR24-00964	INSPECTIONS	PASSED	09/30/2024	Residential	
BSW-LR24-00964	INSPECTIONS	PASSED	12/11/2024	Residential	
BSW-LR24-00965	INSPECTIONS	PASSED	12/11/2024	Residential	
BSW-LR24-00966	INSPECTIONS	PASSED	09/30/2024	Residential	
BSW-LR24-00966	INSPECTIONS	PASSED	12/11/2024	Residential	
BSW-LR24-00967	INSPECTIONS	PASSED	09/30/2024	Residential	
BSW-LR24-00967	INSPECTIONS	PASSED	12/11/2024	Residential	
BSW-LR24-00968	INSPECTIONS	PASSED	09/30/2024	Residential	
BSW-LR24-00968	INSPECTIONS	PASSED	12/11/2024	Residential	
BSW-LR24-00973	INSPECTIONS	PASSED	12/30/2024	Residential	
BSW-LR24-00974	INSPECTIONS	PASSED	12/13/2024	Residential	
BSW-LR24-00975	INSPECTIONS	FAIL	12/13/2024	Residential	
BSW-LR24-00975	INSPECTIONS	PASSED	12/13/2024	Residential	
BSW-LR24-00976	INSPECTIONS	PASSED	12/19/2024	Residential	
BSW-LR24-00977	INSPECTIONS	PASSED	09/30/2024	Residential	
BSW-LR24-00977	INSPECTIONS	PASSED	12/11/2024	Residential	
BSW-LR24-00978	INSPECTIONS	PASSED	09/30/2024	Residential	
BSW-LR24-00978	INSPECTIONS	PASSED	12/11/2024	Residential	
BSW-LR24-00979	INSPECTIONS	PASSED	09/30/2024	Residential	
BSW-LR24-00979	INSPECTIONS	PASSED	12/11/2024	Residential	
BSW-LR24-00982	INSPECTIONS	PASSED	12/13/2024	Residential	
BSW-LR24-00989	INSPECTIONS	PASSED	09/30/2024	Residential	
BSW-LR24-00989	INSPECTIONS	PASSED	12/11/2024	Residential	
BSW-LR24-00990	INSPECTIONS	FINALED	09/30/2024	Residential	
BSW-LR24-00991	INSPECTIONS	PASSED	09/30/2024	Residential	
BSW-LR24-00991	INSPECTIONS	PASSED	12/11/2024	Residential	
BSW-LR24-00993	INSPECTIONS	PASSED	12/30/2024	Residential	
BSW-LR24-01001	INSPECTIONS	PASSED	12/26/2024	Residential	
BSW-LR24-01002	INSPECTIONS	PASSED	12/11/2024	Residential	
BSW-LR24-01003	INSPECTIONS	PASSED	09/30/2024	Residential	
BSW-LR24-01003	INSPECTIONS	PASSED	12/11/2024	Residential	
BSW-LR24-01004	INSPECTIONS	PASSED	09/30/2024	Residential	
BSW-LR24-01004	INSPECTIONS	PASSED	12/11/2024	Residential	
BSW-LR24-01013	INSPECTIONS	PASSED	12/11/2024	Residential	
BSW-LR24-01018	INSPECTIONS	PASSED	12/13/2024	Residential	.2
BSW-LR24-01019	INSPECTIONS	PASSED	09/30/2024	Residential	
BSW-LR24-01019	INSPECTIONS	PASSED	12/11/2024	Residential	
BSW-LR24-01021	INSPECTIONS	PASSED	09/30/2024	Residential	
BSW-LR24-01021	INSPECTIONS	PASSED	12/11/2024	Residential	
BSW-LR24-01022	INSPECTIONS	PASSED	12/19/2024	Residential	
BSW-LR24-01031	INSPECTIONS	PASSED	12/26/2024	Residential	.5
BSW-LR24-01034	INSPECTIONS	PASSED	12/11/2024	Residential	
BSW-LR24-01047	INSPECTIONS	PASSED	12/11/2024	Residential	.5
BSW-LR24-01048	INSPECTIONS	PASSED	12/11/2024	Residential	.7
BSW-LR24-01049	INSPECTIONS	PASSED	12/11/2024	Residential	.7
BSW-LR24-01050	INSPECTIONS	PASSED	12/13/2024	Residential	2.8
BSW-LR24-01051	INSPECTIONS	PASSED	12/19/2024	Residential	.5
BSW-LR24-01054	INSPECTIONS	PASSED	12/11/2024	Residential	.4

BSW-LR24-01055	INSPECTIONS	PASSED	12/11/2024	Residential	
BSW-LR24-01058	INSPECTIONS	PASSED	12/26/2024	Residential	
BSW-LR24-01061	INSPECTIONS	PASSED	12/26/2024	Residential	
BSW-LR24-01063	INSPECTIONS	PASSED	12/11/2024	Residential	
BSW-LR24-01066	INSPECTIONS	PASSED	12/11/2024	Residential	.2
BSW-LR24-01067	INSPECTIONS	PASSED	12/26/2024	Residential	.3
BSW-LR24-01068	INSPECTIONS	PASSED	12/11/2024	Residential	.3
BSW-LR24-01069	INSPECTIONS	PASSED	12/26/2024	Residential	.3
BSW-LR24-01070	INSPECTIONS	PASSED	12/19/2024	Residential	.6
BSW-LR24-01077	INSPECTIONS	PASSED	12/11/2024	Residential	.6
BSW-LR24-01078	INSPECTIONS	PASSED	12/19/2024	Residential	.5
BSW-LR24-01081	INSPECTIONS	FAIL	12/13/2024	Residential	.1
BSW-LR24-01081	INSPECTIONS	PASSED	12/13/2024	Residential	.1
BSW-LR24-01106	INSPECTIONS	PASSED	12/11/2024	Residential	.3
BSW-LR24-01107	INSPECTIONS	PASSED	12/11/2024	Residential	.5
BSW-LR24-01125	INSPECTIONS	PASSED	12/11/2024	Residential	.2
BSW-LR24-01126	INSPECTIONS	PASSED	12/11/2024	Residential	.3
BSW-LR24-01161	INSPECTIONS	PASSED	12/26/2024	Residential	.2
BSW-LR24-01164	INSPECTIONS	PASSED	12/19/2024	Residential	1.8
BSW-LR24-01165	INSPECTIONS	PASSED	12/11/2024	Residential	.8
BSW-LR24-01166	INSPECTIONS	PASSED	12/11/2024	Residential	.8
BSW-LR24-01167	INSPECTIONS	PASSED	12/11/2024	Residential	.1
BSW-LR24-01168	INSPECTIONS	PASSED	12/11/2024	Residential	.1
BSW-LR24-01169	INSPECTIONS	PASSED	12/11/2024	Residential	.1
BSW-LR24-01170	INSPECTIONS	PASSED	12/11/2024	Residential	.8
BSW-LR24-01182	INSPECTIONS	PASSED	12/11/2024	Residential	.6
BSW-LR24-01183	INSPECTIONS	PASSED	12/11/2024	Residential	.7
BSW-LR24-01184	INSPECTIONS	PASSED	12/11/2024	Residential	.7
BSW-LR24-01185	INSPECTIONS	PASSED	12/11/2024	Residential	.4
BSW-LR24-01198	INSPECTIONS	PASSED	12/11/2024	Residential	.3
BSW-LR24-01206	INSPECTIONS	PASSED	12/16/2024	Residential	
BSW-LR24-01207	INSPECTIONS	PASSED	12/19/2024	Residential	.5
BSW-LR24-01216	INSPECTIONS	PASSED	12/11/2024	Residential	.2
BSW-LR24-01217	INSPECTIONS	PASSED	12/11/2024	Residential	.1
BSW-LR24-01218	INSPECTIONS	PASSED	12/11/2024	Residential	.1
BSW-LR24-01219	INSPECTIONS	PASSED	12/11/2024	Residential	.1
BSW-LR24-01220	INSPECTIONS	PASSED	12/11/2024	Residential	.6
BSW-LR24-01221	INSPECTIONS	PASSED	12/11/2024	Residential	.5
BSW-LR24-01222	INSPECTIONS	PASSED	12/11/2024	Residential	.5
BSW-LR24-01223	INSPECTIONS	PASSED	12/13/2024	Residential	
BSW-LR24-01226	INSPECTIONS	PASSED	12/11/2024	Residential	.3
BSW-LR24-01228	INSPECTIONS	PASSED	12/11/2024	Residential	.2
BSW-LR24-01229	INSPECTIONS	PASSED	12/11/2024	Residential	.2
BSW-LR24-01239	INSPECTIONS	PASSED	12/13/2024	Residential	
BSW-LR24-01240	INSPECTIONS	PASSED	12/11/2024	Residential	.3
BSW-LR24-01241	INSPECTIONS	PASSED	12/11/2024	Residential	.3
BSW-LR24-01242	INSPECTIONS	PASSED	12/11/2024	Residential	.3
BSW-LR24-01243	INSPECTIONS	PASSED	12/11/2024	Residential	.5
BSW-LR24-01244	INSPECTIONS	PASSED	12/11/2024	Residential	.3
BSW-LR24-01245	INSPECTIONS	PASSED	12/11/2024	Residential	.3
BSW-LR24-01246	INSPECTIONS	PASSED	12/11/2024	Residential	.2



BSW-LR24-01253	INSPECTIONS	FAIL	12/13/2024	Residential	.4
BSW-LR24-01253	INSPECTIONS	PASSED	12/13/2024	Residential	.4
BSW-LR24-01254	INSPECTIONS	PASSED	12/16/2024	Residential	.2
BSW-LR24-01255	INSPECTIONS	FAIL	12/13/2024	Residential	.2
BSW-LR24-01255	INSPECTIONS	PASSED	12/13/2024	Residential	.2
BSW-LR24-01275	INSPECTIONS	PASSED	12/11/2024	Residential	.1
BSW-LR24-01276	INSPECTIONS	PASSED	12/11/2024	Residential	.1
BSW-LR24-01277	INSPECTIONS	PASSED	12/11/2024	Residential	.8
BSW-LR24-01278	INSPECTIONS	PASSED	12/11/2024	Residential	.8
BSW-LR24-01279	INSPECTIONS	PASSED	12/11/2024	Residential	.8
BSW-LR24-01280	INSPECTIONS	FAIL	12/13/2024	Residential	.1
BSW-LR24-01280	INSPECTIONS	PASSED	12/13/2024	Residential	.1
BSW-LR24-01281	INSPECTIONS	PASSED	12/11/2024	Residential	.1
BSW-LR24-01282	INSPECTIONS	PASSED	12/11/2024	Residential	.1
BSW-LR24-01283	INSPECTIONS	PASSED	12/11/2024	Residential	.1
BSW-LR24-01284	INSPECTIONS	PASSED	12/11/2024	Residential	.2
BSW-LR24-01286	INSPECTIONS	PASSED	12/11/2024	Residential	.2
BSW-LR24-01287	INSPECTIONS	PASSED	12/11/2024	Residential	.1
BSW-LR24-01288	INSPECTIONS	PASSED	12/19/2024	Residential	.1
BSW-LR24-01289	INSPECTIONS	PASSED	12/19/2024	Residential	.1
BSW-LR24-01292	INSPECTIONS	PASSED	12/11/2024	Residential	.2
BSW-LR24-01293	INSPECTIONS	PASSED	12/11/2024	Residential	.2
BSW-LR24-01294	INSPECTIONS	PASSED	12/11/2024	Residential	.2
BSW-LR24-01295	INSPECTIONS	PASSED	12/11/2024	Residential	.2
BSW-LR24-01298	INSPECTIONS	PASSED	12/11/2024	Residential	.1
BSW-LR24-01299	INSPECTIONS	PASSED	12/11/2024	Residential	.3
BSW-LR24-01300	INSPECTIONS	PASSED	12/11/2024	Residential	.2
BSW-LR24-01301	INSPECTIONS	PASSED	12/11/2024	Residential	.2
BSW-LR24-01302	INSPECTIONS	PASSED	12/11/2024	Residential	.1
BSW-LR24-01303	INSPECTIONS	PASSED	12/11/2024	Residential	.1
BSW-LR24-01304	INSPECTIONS	PASSED	12/30/2024	Residential	.8
BSW-LR24-01317	INSPECTIONS	PASSED	12/26/2024	Residential	.3
BSW-LR24-01318	INSPECTIONS	PASSED	12/26/2024	Residential	.3
BSW-LR24-01327	INSPECTIONS	PASSED	12/19/2024	Residential	.5
BSW-LR24-01328	INSPECTIONS	PASSED	12/26/2024	Residential	.5
BSW-LR24-01334	INSPECTIONS	PASSED	12/13/2024	Residential	.4
BSW-LR24-01336	INSPECTIONS	PASSED	12/11/2024	Residential	.6
BSW-LR24-01337	INSPECTIONS	PASSED	12/11/2024	Residential	.8
BSW-LR24-01338	INSPECTIONS	PASSED	12/11/2024	Residential	.8
BSW-LR24-01339	INSPECTIONS	PASSED	12/11/2024	Residential	.3
BSW-LR24-01340	INSPECTIONS	PASSED	12/11/2024	Residential	.6
BSW-LR24-01344	INSPECTIONS	PASSED	12/11/2024	Residential	.3
BSW-LR24-01346	INSPECTIONS	PASSED	12/11/2024	Residential	.3
BSW-LR24-01353	INSPECTIONS	PASSED	12/11/2024	Residential	.3
BSW-LR24-01354	INSPECTIONS	PASSED	12/11/2024	Residential	.8
BSW-LR24-01355	INSPECTIONS	PASSED	12/11/2024	Residential	.3
BSW-LR24-01357	INSPECTIONS	PASSED	12/19/2024	Residential	1
BSW-LR24-01360	INSPECTIONS	PASSED	12/19/2024	Residential	.5
BSW-LR24-01361	INSPECTIONS	PASSED	12/19/2024	Residential	.6
BSW-LR24-01362	INSPECTIONS	PASSED	12/19/2024	Residential	.6
BSW-LR24-01363	INSPECTIONS	FAIL	12/13/2024	Residential	.4

BSW-LR24-01363	INSPECTIONS	PASSED	12/13/2024	Residential	.4
BSW-LR24-01364	INSPECTIONS	PASSED	12/30/2024	Residential	1.1
BSW-LR24-01365	INSPECTIONS	PASSED	12/26/2024	Residential	.3
BSW-LR24-01370	INSPECTIONS	PASSED	12/11/2024	Residential	.2
BSW-LR24-01371	INSPECTIONS	PASSED	12/11/2024	Residential	.2
BSW-LR24-01372	INSPECTIONS	PASSED	12/11/2024	Residential	.2
BSW-LR24-01373	INSPECTIONS	PASSED	12/11/2024	Residential	.2
BSW-LR24-01374	INSPECTIONS	PASSED	12/11/2024	Residential	.2
BSW-LR24-01375	INSPECTIONS	PASSED	12/11/2024	Residential	.2
BSW-LR24-01377	INSPECTIONS	PASSED	12/11/2024	Residential	.2
BSW-LR24-01380	INSPECTIONS	PASSED	12/11/2024	Residential	.2
BSW-LR24-01383	INSPECTIONS	PASSED	12/11/2024	Residential	.2
BSW-LR24-01386	INSPECTIONS	PASSED	12/11/2024	Residential	.2
BSW-LR24-01395	INSPECTIONS	PENDING	12/11/2024	Residential	.1
BSW-LR24-01396	INSPECTIONS	PASSED	12/11/2024	Residential	.1
BSW-LR24-01397	INSPECTIONS	PASSED	12/19/2024	Residential	.9
BSW-LR24-01398	INSPECTIONS	PASSED	12/19/2024	Residential	.5
BSW-LR24-01399	INSPECTIONS	PASSED	12/19/2024	Residential	.5
BSW-LR24-01400	INSPECTIONS	PASSED	12/26/2024	Residential	.2
BSW-LR24-01404	INSPECTIONS	PASSED	12/16/2024	Residential	
BSW-LR24-01409	INSPECTIONS	PASSED	12/13/2024	Residential	2.5
BSW-LR24-01411	INSPECTIONS	PASSED	12/11/2024	Residential	.3
BSW-LR24-01412	INSPECTIONS	PASSED	12/11/2024	Residential	.3
BSW-LR24-01413	INSPECTIONS	PASSED	12/11/2024	Residential	.3
BSW-LR24-01414	INSPECTIONS	PASSED	12/11/2024	Residential	.3
BSW-LR24-01415	INSPECTIONS	PASSED	12/11/2024	Residential	.3
BSW-LR24-01418	INSPECTIONS	PASSED	12/30/2024	Residential	2
BSW-LR24-01434	INSPECTIONS	PASSED	12/11/2024	Residential	.3
BSW-LR24-01436	INSPECTIONS	PASSED	12/11/2024	Residential	.3
BSW-LR24-01437	INSPECTIONS	PASSED	12/26/2024	Residential	.3
BSW-LR24-01438	INSPECTIONS	PASSED	12/26/2024	Residential	.3
BSW-LR24-01439	INSPECTIONS	PASSED	12/26/2024	Residential	.5
BSW-LR24-01440	INSPECTIONS	PASSED	12/26/2024	Residential	.3
BSW-LR24-01441	INSPECTIONS	PASSED	12/26/2024	Residential	.4
BSW-LR24-01445	INSPECTIONS	PASSED	12/26/2024	Residential	.5
BSW-LR24-01447	INSPECTIONS	PASSED	12/13/2024	Residential	.2
BSW-LR24-01449	INSPECTIONS	PASSED	12/11/2024	Residential	.1
BSW-LR24-01450	INSPECTIONS	PASSED	12/11/2024	Residential	.1
BSW-LR24-01452	INSPECTIONS	PASSED	12/26/2024	Residential	.3

**Total Erosion Control:**

Total Permits:	625
Total Inspections:	3750
Total Permits Inspected:	1083

**Residential Erosion Control:**

Total Residential Permits:	559
Total Residential Inspections:	3366
Total Residential Permits Inspected:	955
Residential Violations::	0

**Commercial Erosion Control:**

Total Commercial Permits:	66
Total Commercial Inspections:	384
Total Commercial Permits Inspected:	128
Permits Greater than 2 Acres:	4
Inspections for Permits Greater than 2 Acres:	0
Permits Less than 2 Acres:	7
Inspections for Permits Less than 2 Acres:	0
Total Commercial Violations:	0
Violations for Permits Greater than 2 Acres	0
Violations for Permits Less than 2 Acres	0

## **2024 Schedule for Elimination of Illicit Connections**

Butler County Storm Water District

Ohio EPA NPDES Facility Permit Number: 1GQ00051\*DG

**\*\*\*No Illicit connections identified in 2024.\*\*\***

**Attachment “D”**  
**Butler County Storm Water District Bonus Activities**

**B1**

**Activity: Watershed Signage**

**Date: 01/01/2024- 12/31/2024**

The Butler County Storm Water District is involved with watershed awareness and education throughout Butler County. This is accomplished in part by coordinating stream crossing sign installation with public awareness and education programs. In 2024, the **320** existing signs were inventoried and assessed for maintenance needs. No additional signs were installed.

**B2**

**Activity: Water Management Association of Ohio & the Ohio Stormwater Association**

**Date: 01/01/2024 - 12/31/2024**

A representative from the Butler County Storm Water District serves on the Board of Directors and attended Ohio Stormwater Association Committee Meetings. The Ohio Stormwater Association is a group of public and private citizens dedicated to advancing the management of stormwater and related natural resources through education, leadership, watershed-based coordination and technical assistance in Ohio. The Ohio Stormwater Association is a not-for-profit, non-political organization. The Ohio Stormwater Association is organized formally as the stormwater division of the Water Management Association of Ohio which maintains a 501(c)4 status. The Ohio Stormwater Association provides educational and networking opportunities for people focused on reducing the negative impacts of stormwater runoff. The Ohio Stormwater Association provides quarterly educational meetings on topics of interest to our members and helps to sponsor the **Ohio Stormwater Conference** being held each spring. The conference averages over 1000 attendees, 90 exhibitors and 90 presentations on Stormwater management.

**B3**

**Activity: Local Emergency Planning Committee (LEPC) Quarterly Meetings**

**Date: 01/01/2024– 12/31/2024**

The Butler County Storm Water District is an active participant in the Local Emergency Planning Committee (BCLEPC). The BCLEPC is comprised of members representing several occupational categories: elected local officials, law enforcement, emergency management, fire fighting, first aid, health, local environment; hospital, transportation, electronic media, print media, community groups, facility owners and operators subject to EPCRA, interested citizens and non-elected local officials.

According to the Ohio State Emergency Response Commission (SERC), the LEPC shall prepare local hazardous materials emergency plans that indicate the facilities that use, produce, or store extremely hazardous substances within the county; serve as the repository for local reports filed under EPCRA; and direct local EPCRA implementation activities and perform associated outreach functions to increase the awareness and understanding of and compliance with the EPCRA program

**B4**

**Activity: Storm Water Hotline – Regional Storm Water Collaborative**

**Date: 01/01/2024 – 12/31/2024**

The Butler County Storm Water District has partnered with the Regional Storm Water Collaborative to create a centralized storm water hotline number (513-946-3999) for Butler, Hamilton and Warren Counties and the newest collaborative member, Northern Kentucky. The Storm Water Hotline provides prompt service to residents in the tri-state region. The automated phone service directs the caller to the appropriate jurisdiction and enables citizens to call 24-hours a day, seven days a week to report any storm water concerns. The hotline number was publicized through the use billboard advertisements. For more information on the Regional Storm Water Collaborative and the non-point source pollution advertising campaign, please visit <http://www.savelocalwaters.org>

**B5****Activity: Website Database and Mapping - Butler County Stream Team****Date: 01/01/2024 - 12/31/2024**

The Butler County Stream Team, a public volunteer stream monitoring group, maintains and continues to develop a website that is capable of displaying the location of all sampling sites and all associated data collected from 2006 – present. In 2015, the site was redesigned with the input from 3 other volunteer monitoring groups in Southwest Ohio. Upon completion, the new site was launched under the name “STREAM BANK”.

The StreamBank website is now a collaborative effort of volunteer stream monitoring groups. The website serves as a central repository for volunteer monitoring data. The initial members are located in Southwest Ohio, but it is hoped that other groups across the state and region will take advantage of this service. This website provides a secure online backup of data and allows participating groups to make their data visible to a wide audience. The goal for the StreamBank Regional Water Quality Database is to provide sound water quality information, collected by volunteers, to the general public, academia, resource agency staff and local decision makers.

StreamBank is a powerful tool that contains interactive graphing & reporting features to customize selections and cross query data sets. As additional groups participate, water quality data can be viewed in connection with other parts of a single watershed and across neighboring watersheds. It is very important that all the data collected is scientifically credible. Great effort is taken to train volunteers to collect and analyze water samples from local surface waters in accordance with strict quality assurance protocols and as part of a project study plan. Participating groups are encouraged to pursue Credible Data status with their respective state and federal agencies.

The analytical data posted on this site was generated to satisfy specific data quality objectives of each group participating in the Regional Water Quality Database. All of the samples were analyzed and collected by trained volunteer water quality monitors. Users of the data must understand potential limitations of the information and its suitability for their intended use. Please refer to the appropriate Project Study Plan and Quality Assurance document for each data set.

Use of the StreamBank system is available to other volunteer monitoring groups that have developed a Project Study Plan and Quality Assurance Project Plan. For more information on creating an account, please contact Bob Lentz, Butler County Storm Water District at 513 - 785 - 4101. For more information, please visit: [www.streambank.info](http://www.streambank.info)

**B6****Activity: Mill Creek Volunteer Water Quality Monitoring Program****Date: 01/01/2024 - 12/31/2024**

The District supported Mill Creek Alliance Volunteer Water Quality Monitoring Program with operating funds and program guidance. The Mill Creek Volunteers visit 46 sites throughout the Mill Creek watershed on the second Saturday of every month, March through November. Some water quality monitoring volunteers collect water samples and make stream observations in the field, while others receive the samples at the Upper Mill Creek Water Reclamation Facility laboratory and analyze for six parameters: nitrates, total phosphorus, conductivity, turbidity, pH and E. Coli/coliforms.

**B7****Activity: Mill Creek Watershed - Detention Basin Retrofit - Schul Estates Subdivision****Date: 01/01/2023- 12/31/2026**

The District, with the aid of Strand & Associates, identified three potential detention basins for retrofit in the Schul Estates subdivision. The subdivision is located in the Mill Creek watershed and has an approved USEPA Watershed Action Plan. The following pollutants were identified in the plan, Dissolved Nitrogen, Total Phosphorous, and E. coli. To address the TMDL goals, the District proposes to retrofit three existing peak flow detention basins by incorporating Ohio EPA's Water Quality Volume and drawdown time. During preliminary analysis two basins were determined to be candidates for retrofits while the other had too many site constraints. The District's consultant is currently performing field survey

and preparing construction drawings for review. The project is expected to be completed after access easements are acquired and construction is finished. Completion date estimated for Fall of 2026.

#### **B8**

##### **Activity: Township – Truck Wash Bay**

**Date: 01/01/2024 - 12/31/2024**

Truck wash bay at the Ross Township facility located at 3133 Hamilton-Cleves Road (SR-128). This facility included trench drain, oil/grit separator and hydrodynamic separator prior to discharge. As a condition of project approval and District funding, the Board of County Commissioners required all MS4 Operators and District Co-Permittees, have access to facility during normal hours of operation.

#### **B9**

##### **Activity: Monitor BMP's – Butler County Engineers Office**

**Date: 01/01/2024 - 12/31/2024**

Several BMPs for the Butler County Engineer's Office were designed and installed at the property located at 1921 Fairgrove Avenue in Hamilton, Ohio. The facility improvements include a bioretention area, two oil & grit separators, and a water quality pond. The design of the bioretention area allows for the collection and treatment of storm water runoff from existing paved areas. In addition to providing pollutant removal, the bioretention facility adds aesthetic appeal to a currently bare area. The best management practices are inspected and maintained throughout the year as necessary.

#### **B10**

##### **Activity: P.R.I.D.E. Program Activity Description: Litter Collection and Clean-up**

**Date: 01/01/2024- 12/31/2024**

The Butler County Sheriff's Roadside Collection Litter Program is called PRIDE. The acronym stands for "Providing Responsibilities for Inmates through Duties for the Environment". Led by the litter crew supervisor, inmates from the Resolutions medium security prison collect litter along public rights-of-ways and in parks and, sometimes, assist in the removal of waste from illegal dumpsites.

- PRIDE Crew "common litter" collected in 2024 (in **pounds**): **14,028**
- PRIDE Crew hours worked in 2024: **403 hours**
- PRIDE Crew miles traveled in 2024: **132 miles**

#### **B11**

##### **Activity: Household Hazardous Waste Program**

**Date: 07/01/2024 - 11/15/2024**

Household Hazardous Waste Recycling Events are held weekly from July to mid-November and are sponsored by Butler County's Solid Waste Management District. The 2024 events resulted in **55.0 tons** of household hazardous waste collected for safe processing, disposal, or recycling. The total number of participants was **2,443**.

#### **B12**

##### **Activity: Tire Collection at Butler County Fairgrounds**

**Date: 10/26/2024**

Tire collection is sponsored by Butler County's Solid Waste Management District. The November event held at the Butler County Fairgrounds resulted in the collection of **195 tons** of tires and **653 people** participated.

**B13****Activity: E-Waste (Television & Computer) Recycling Program****Date: 8/1/2024 – 10/30/2024**

During the month of September **101,276** pounds (51 tons) of E-Waste was collected for safe processing/recycling. **959** people participated in the collection.

**B14****Activity: Advertising - Billboards****Dates: 01/01/2024 - 12/31/2024**

The Butler County Storm Water District conducts an annual outdoor billboard advertising campaign. The boards delivers the messages such as: “Rain Gardens Reduce Runoff”, “Storm Drains are not Garbage Cans”, and “Explore Your Watershed”. The message prompts people to report pollution to the storm water hotline number. Billboards are also used to highlight public involvement activities such as the Clean Sweep of the Great Miami River. Campaign utilized 24 billboards at various times during a six-month period (April - September). Average daily traffic count for a single billboard was **8,663**. Campaign utilized **24** billboards at various times during a six-month period for a total of **207,900** impressions.

**B15****Activity: Workshop – HOA and Homeowner Drainage Concerns****Dates: 3/22/24**

The Butler Soil and Water Conservation District and the Butler County Storm Water District held a workshop to address stormwater drainage maintenance and stream concerns HOA's may face. Topics included: drainage systems, streams & erosion, pollution prevention, and legal aspects. **40 people** were in attendance.

**B16****Activity: Stream Walks****Dates: 01/01/2024 - 12/31/2024**

The Butler Soil and Water Conservation District conducted 11 challenging, yet entertaining, educational stream and/or wetland walks for a total of **587 participants**. Topics included water quality (chemical, biological, physical attributes) stream ecology, stream attributes, and watershed mapping.

**B17****Activity: Stream Cleanups****Dates: 3/16/24 - 5/24/24**

In addition to the Clean Sweep of the Great Miami River, the Butler Soil and Water Conservation District conducted five additional stream cleanups:

<u>Date</u>	<u>Activity</u>	<u>Participants</u>
3/16/2024	Canal Cleanup (BEST event)	44
4/20/2024	Ellis Lake wetlands & Gilmore (BEST event)	36
5/24/2024	Canal Cleanup (Contech employees)	15

**B18****Activity: Stream Cleanup – Upper Mill Creek (\*TMDL area)****Dates: 3/19/24**

The 12th Annual Upper Mill Creek Cleanup was a grand success. The Butler County Storm Water District supported the Mill Creek Alliance along **with 80 participants from 17 community partners**, to remove TONS of trash from the creek (including over **90 tires**); install over **400 plants** throughout the preserve (and protect them with cages); and helped to remove invasive honeysuckle (that aggressively outcompete native plants for sunlight, nutrients, and space, and ultimately reduce habitat quality).